



RENTS FROM
£10.00 PER SQ FT

MERIDIAN HOUSE

11 WELLESLEY RD

/// Newly refurbished
modern office
in Croydon

/// 863 - 20,512 sq ft

LOCATION



Meridian House is an office building situated within 350m of East Croydon station. It is within close proximity to the £1.5bn Westfield and Hammerson retail development, newly opened Box Park at East Croydon and Ruskin Square development.

KEY OCCUPIERS

- 1 HMRC 2 The Body Shop 3 Liverpool Victoria 4 Mott McDonald 5 Atkins
- 6 Allianz 7 AIG 8 American Express 9 Network Rail 10 EDF

TRAVEL TIMES FROM EAST CROYDON

Clapham Junction	Rail	9 mins
London Bridge	Rail	12 mins
London Victoria	Rail	16 mins
London Waterloo	Rail	20 mins
Gatwick	Rail	14 mins
M25 J7 / M23 J	Road	11 miles
Beckenham Junction	Tram	16 mins
Canary Wharf	Rail	35 mins
Wimbledon	Tram	23 mins

L I F E S T Y L E

Croydon has benefited from significant change in the last two years with the delivery of:

- /// Boxpark at East Croydon Station offering 44 pop up restaurants, bars and cafes
- /// Croydon Partnership delivering 2 million sq ft of retail replacing The Whitgift Centre and Centrale
- /// Improved infrastructure, new housing and amenities
- /// Fairfield Concert Hall undergoing a comprehensive refurbishment



NEW WESTFIELD SITE

Westfield / Hammerson will soon transform the heart of the town centre through a £1.5 billion scheme to create a new world-class retail and leisure destination with over 300 shops, restaurants and cafes, and a family friendly leisure offer including a multiplex cinema.

S P E C I F I C A T I O N



- /// New remodelled building reception
- /// Suspended ceilings with recessed lighting
- /// Raised floors
- /// Double glazing
- /// Air conditioning
- /// 3 Passenger lifts
- /// Energy Performance Rating D
- /// On-site car parking

TYPICAL FLOOR PLATE

2ND FLOOR

/// 3,281 SQ FT

/// 304.81 SQ M

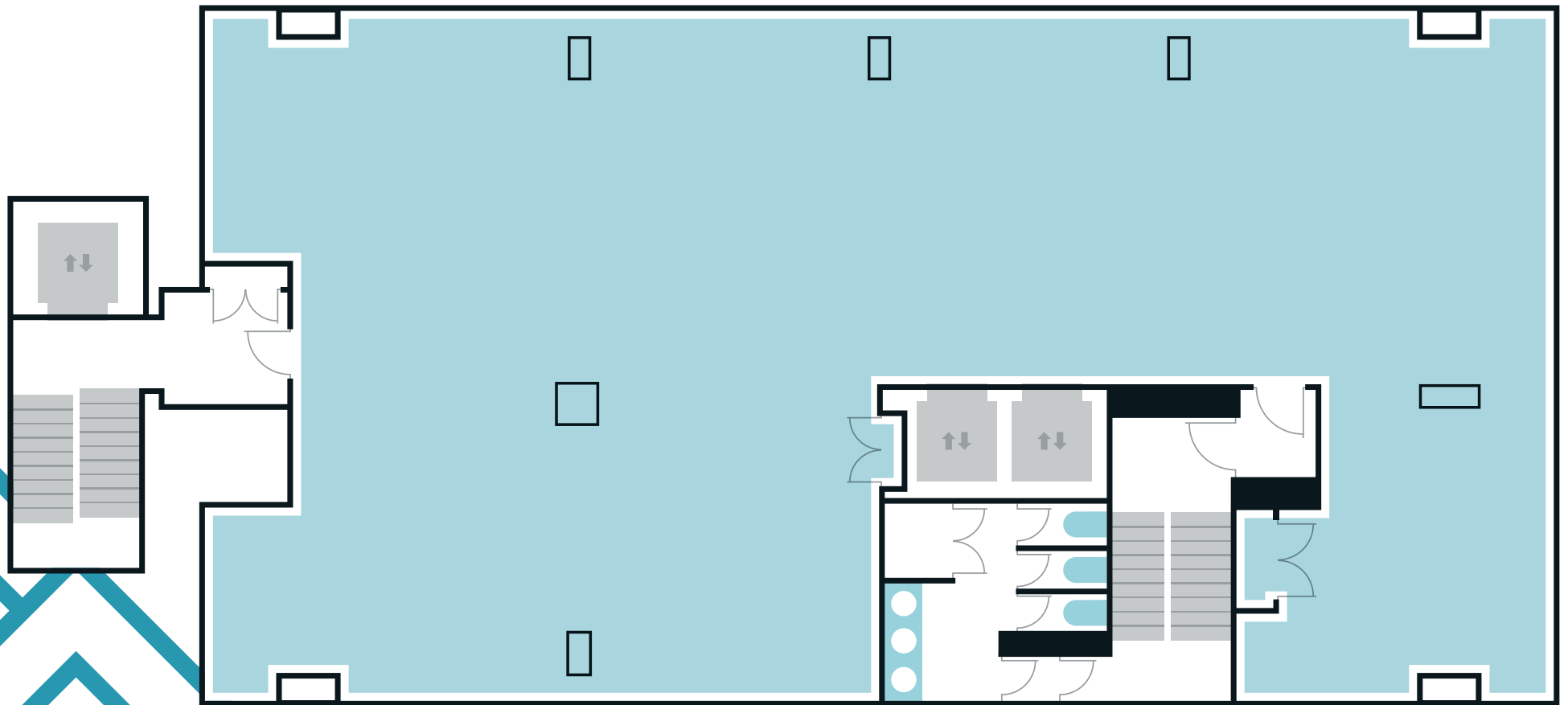

AVAILABILITY

	SQ M	SQ FT
Seventh Floor	305.47	3,288
Sixth Floor	303.79	3,270
Fifth Floor	301.56	3,246
Fourth Floor	304.16	3,274
Third Floor	305.19	3,285
Second Floor	305.28	3,286
Lower Ground / Basement	80.18	863
TOTAL*	1,905.63	20,512

*The floor areas are on a net internal basis. The premises are available as a whole or on a floor by floor basis and is to let on a new full repairing and insuring basis for a term to be agreed. Each floor is capable of being divided into two suites of circa 1,600 sq ft.

RATES

We would recommend that interested parties make their own enquiries of the London Borough of Croydon (Business rates Department. 020 8726 7000) to ascertain the current Rateable Value.



GET IN TOUCH



For further information,
email details or to arrange
an inspection, please
contact joint sole agents:



Olivia Jones

T 020 7409 8708

E ojones@savills.com

Andrew Willcock

T 020 7409 8866

E awillcock@savills.com



Holly Purvis

T 020 8662 2735

E hpurvis@shw.co.uk

Jack Orr

T 020 8662 2733

E jorr@shw.co.uk

MERIDIAN HOUSE

SUBJECT TO CONTRACT. Stiles Harold Williams and Savills prepare sales and letting particulars diligently and all reasonable steps are taken to ensure that they are correct. Neither a seller nor a landlord nor Stiles Harold Williams nor Savills will, however, be under any liability to any purchaser or tenant or prospective purchaser or tenant in respect of them. If a property is unoccupied, Stiles Harold Williams and Savills may not have all the information required by a prospective purchaser or tenant in its possession, may not be able to obtain it and may not be able to verify all the information which it does hold. The mention of appliances and/or services or heating/cooling system or any other plant or fenestration systems in this description does not imply that they are in working order. Prospective purchasers should make their own investigations before finalising any agreement to purchase or lease. NOTE: Any maps or plans included in this document are obtained from Promap under our Ordnance Survey Business Use Copyright licence ES 100017692 or are Goad Digital Plans including mapping data licensed from Ordnance Survey Crown Copyright 2007 under licence number PU 100017316.