

Dereham - 32 Norwich Street, Norfolk NR19 1BX  
Freehold Retail Investment



**BLUE ALPINE**

PROPERTY CONSULTANTS



# Dereham - 32 Norwich Street, Norfolk NR19 1BX

## Freehold Retail Investment



### Investment Consideration:

- Purchase Price: £90,000
- Vacant possession
- ERV: £9,000 p.a. GIY: 10.00%
- VAT is NOT applicable to this property
- Comprises ground floor retail shop
- Suitable for variety of uses (Class E)
- Situated in the heart of the town centre within short walk from Nelson Place Shopping Centre.
- Occupiers nearby include Hair Salon, Butchers, Takeaway, Café, Public House and many more.

### Property Description:

Comprises mid-terrace ground floor shop, previously t/a Hair Salon, providing the following accommodation and dimensions:

Ground Floor: 46.5 sq m (500 sq ft)  
Open plan retail, kitchen, storage, wc

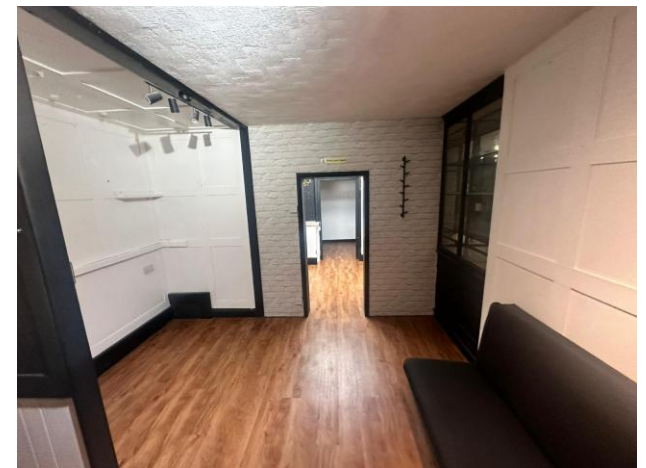

Dereham - 32 Norwich Street, Norfolk NR19 1BX  
Freehold Retail Investment

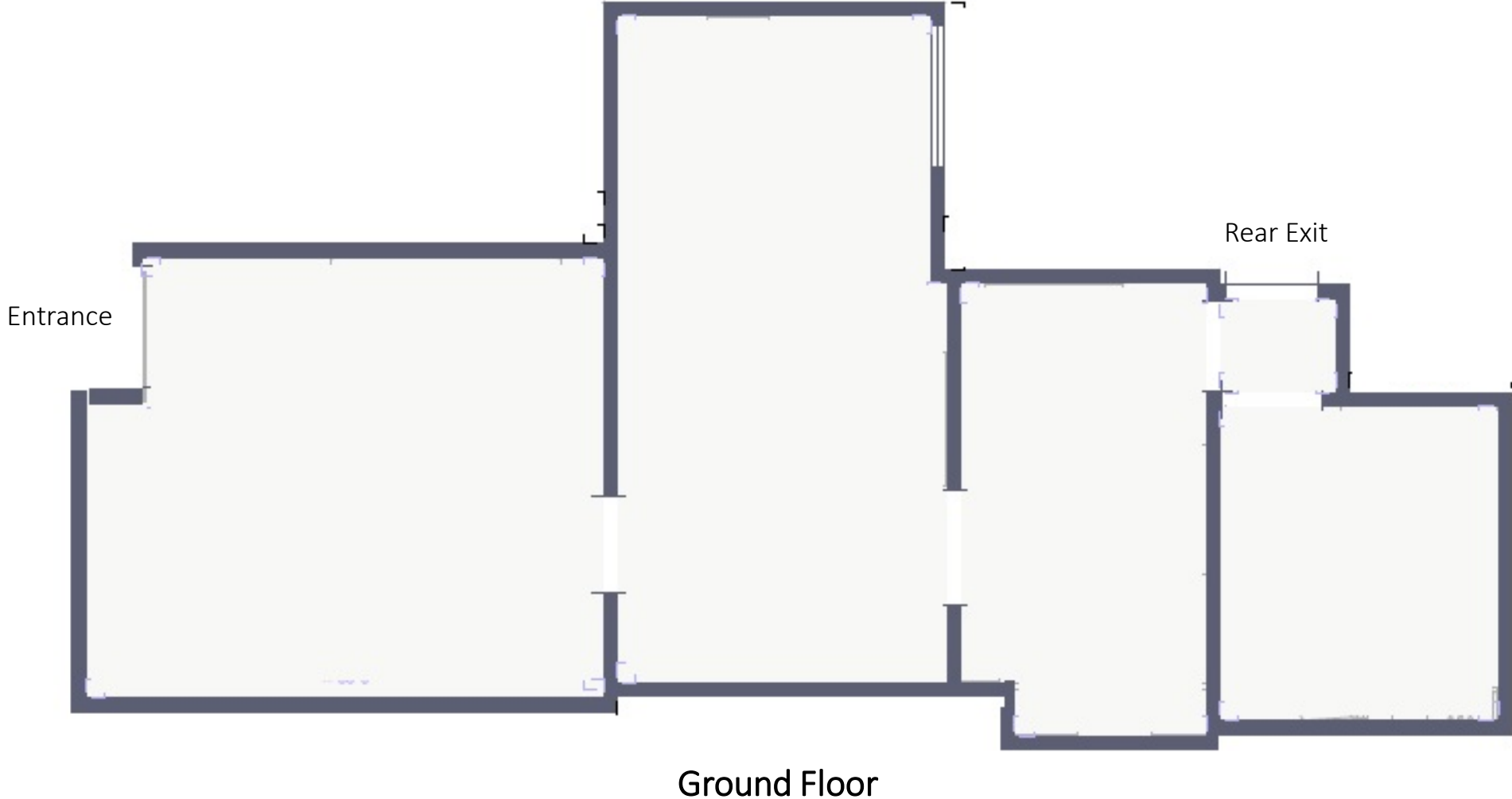

# Dereham - 32 Norwich Street, Norfolk NR19 1BX Freehold Retail Investment



## Location:

Dereham also known as East Dereham, is a market town located in the Breckland District of Norfolk. The town is located on the A47, 16 miles west of Norwich, 26 miles east of King's Lynn and 28 miles north of Diss. The property is situated in the heart of the town centre within short walk from Nelson Place Shopping Centre. Occupiers nearby include Hair Salon, Butchers, Takeaway, Café and many more.

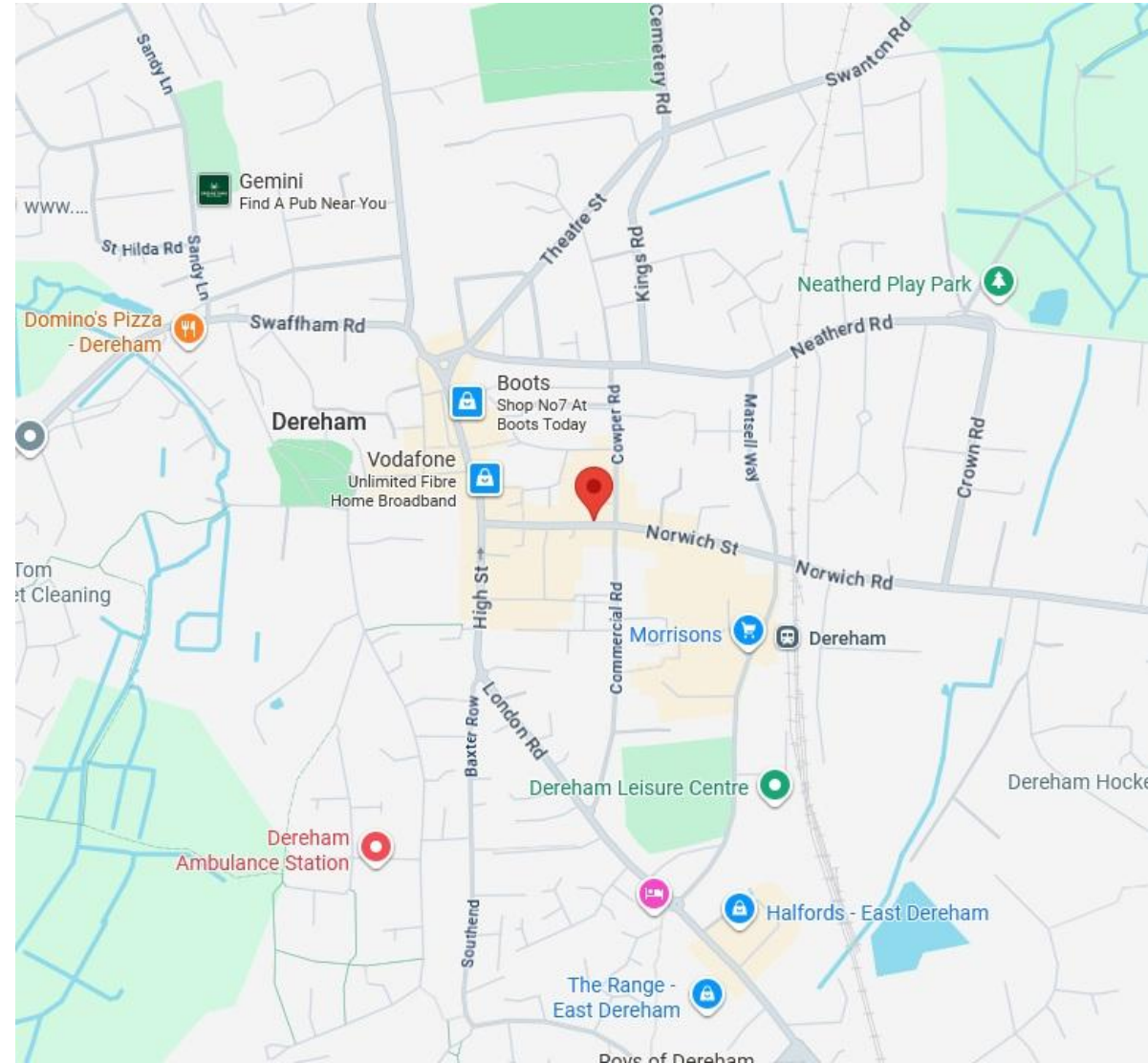

# Dereham - 32 Norwich Street, Norfolk NR19 1BX

## Freehold Retail Investment

### Contacts:

For further information or to schedule a viewing, please contact Joseph Bachman or Sam Georgev.



Joseph Bachman – COO  
M: +44(0)77236 19270  
E: joseph@bluealpine.com



Sam Georgev – VP Sales & Lettings  
M: +44(0)75545 57088  
E: sam@bluealpine.com



# BLUE ALPINE

PROPERTY CONSULTANTS

### Address:

Blue Alpine Partners Limited

Trading Address: 54 Welbeck Street, Marylebone, London W1G 9XZ

Registered Address: Suite 115, Devonshire House, Manor Way, Borehamwood, Hertfordshire, WD6 1QQ

**Disclaimer:** Blue Alpine Partners prepares sales and letting particulars diligently and all reasonable steps are taken to ensure that they are correct. Neither a seller nor a landlord nor Blue Alpine Partners will, however, be under any liability to any purchaser or tenant or prospective purchaser or tenant in respect of them. If a property is unoccupied, Blue Alpine Partners may not have all the information required by a prospective purchaser or tenant in its possession, may not be able to obtain it and may not be able to verify all the information which it does hold. Prospective purchasers should make their own investigations before finalising any agreement to purchase or lease.