

PROPOSED GROUND FLOOR PLAN

SCALE 1/4" = 1'-0"



WALL LEGEND

- INDICATE EXISTING WALL TO REMAIN
- INDICATE NEW WALL

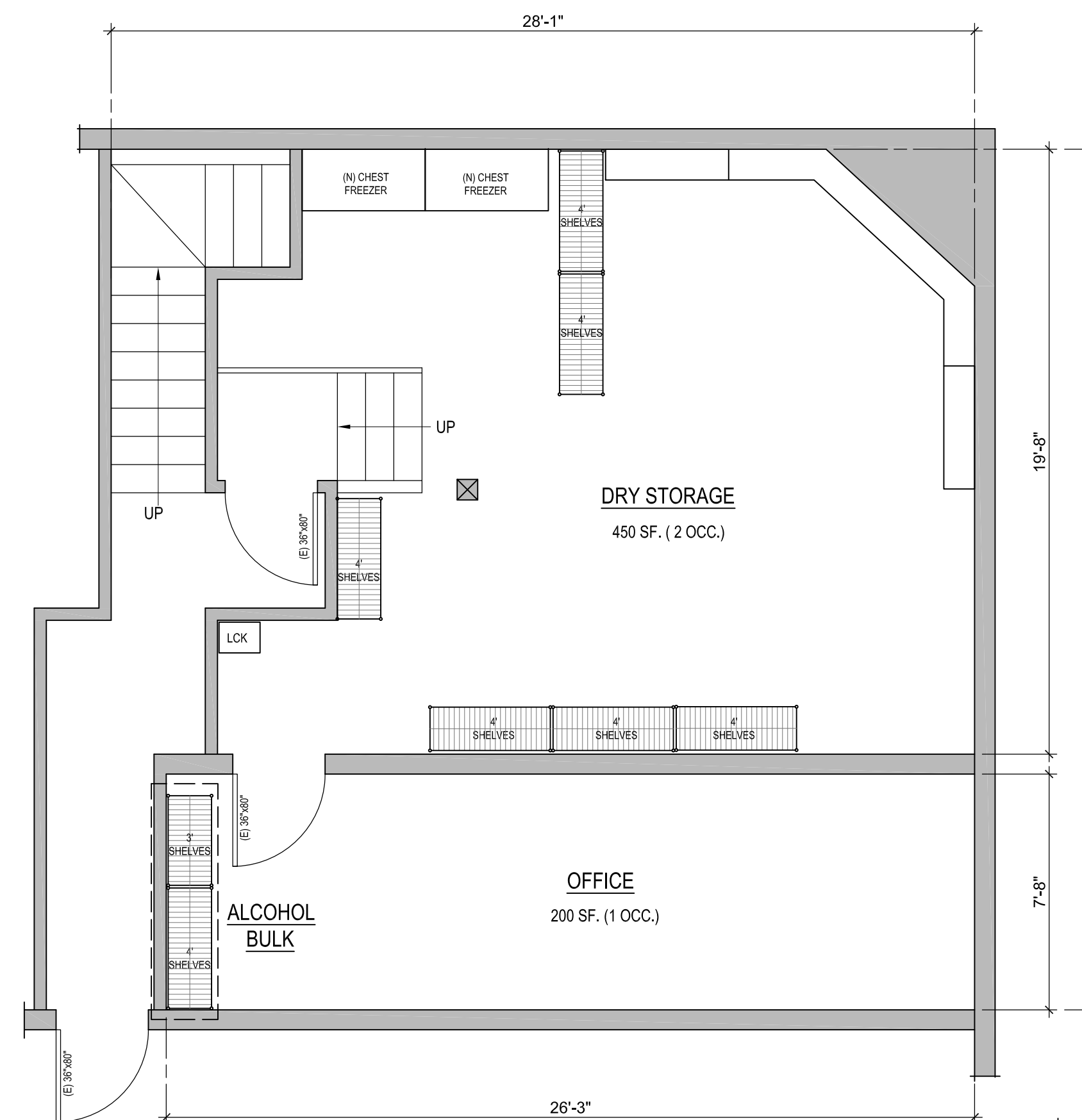

PROPOSED BASEMENT FLOOR PLAN

SCALE 1/4" = 1'-0"

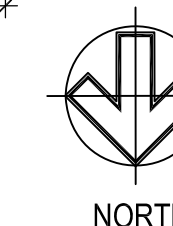

T.I. RESTAURANT
GU RAMEN
 Business Title:
108 W 3rd STREET
LONG BEACH, CA 92805
 Address:

Date: 07/18/2018

Drawn By: SG

Scale: AS NOTED

Sheet No.

1.0

Tenant:
KITIPONG THONGDENTSAKUL
 108 W 3rd STREET
 LONG BEACH, CA 92805
 TEL: (662) 945-8778

Prepared:
SOMMAI GATTAREE
 3200 E. PALMDR #344
 FULLERTON, CA 92831
 TEL: (714) 515-0881
 Email: sommaigattaree@gmail.com

Revisions:	Descriptions:	Date: