

Based upon the Ordnance Survey mapping with the permission of the Controller of Her Majesty's Stationery Office © Crown copyright. Unauthorised reproduction infringes Crown copyright and may lead to prosecution or civil proceedings. Bath and North East Somerset Council Licence No AC0000807498

For Identification Only

YORK STREET ENTRANCE

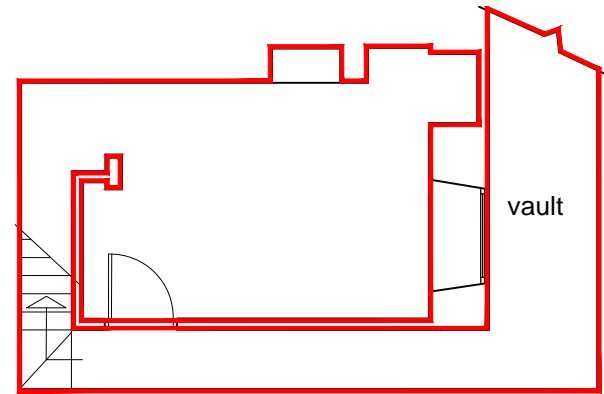
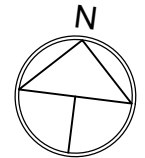
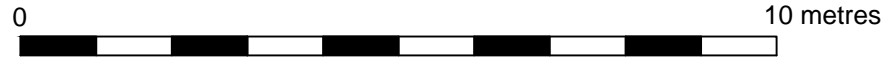

BASEMENT FLOOR

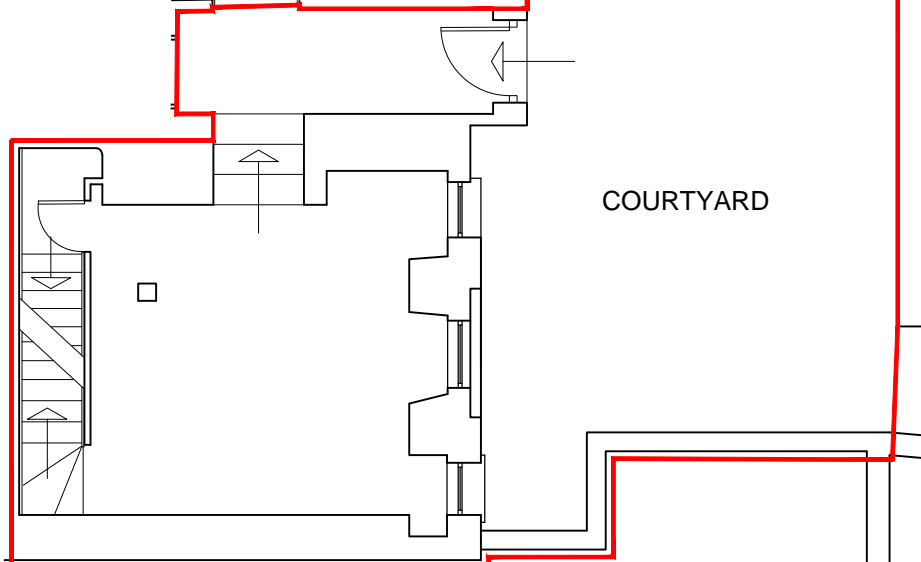

GROUND FLOOR

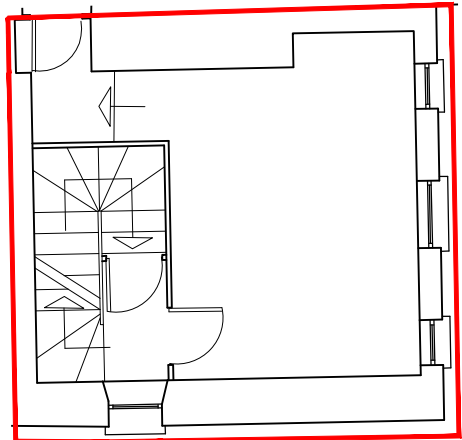

FIRST FLOOR

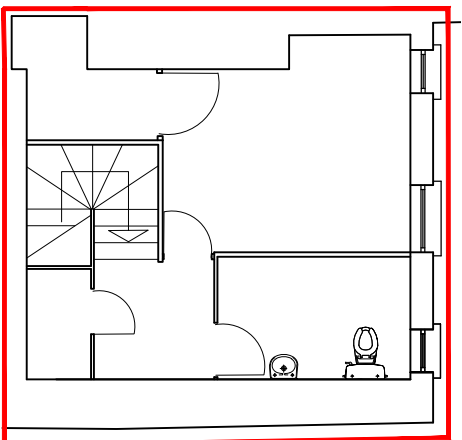

SECOND FLOOR

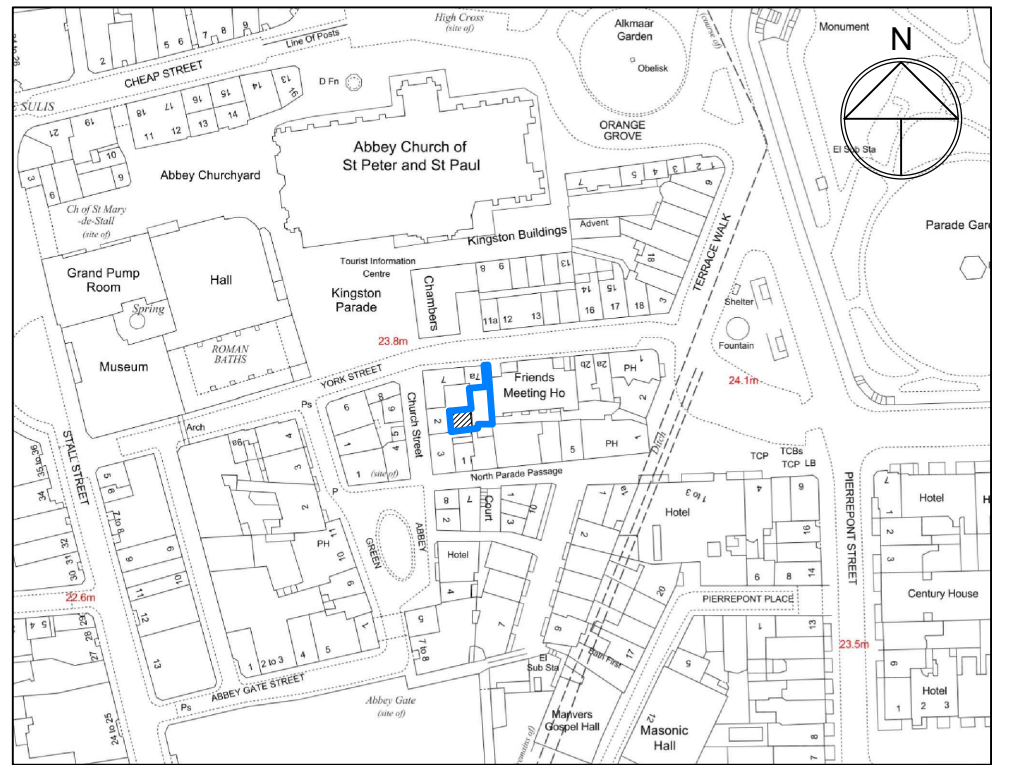

LOCATION PLAN - Scale 1:2000

NOTE
 This drawing has been reproduced from an existing Source Drawing sheet
 The Author does not accept liability for using this drawing for Construction / Fit-out purposes.
DO NOT SCALE FROM THIS DRAWING
 All dimensions to be checked on site
 © ALL RIGHTS RESERVED
 BATH AND NORTH EAST SOMERSET COUNCIL
 COPYRIGHT

Bath & North East Somerset Council
 Property Services
 Guildhall
 High Street
 Bath BA1 5AW
Improving People's Lives

PROPERTY
 RALPH ALLEN'S TOWN HOUSE
 YORK STREET
 BATH BA1 1NG
 DRAWING TITLE
 MARKETING PLAN

Drawn AG	Date OCT 2025
Scale 1:100 @ A3	Rev xx/xx/xx
DRAWING No 6973/VL/OCT 2025	