



Centurion House, West Street, Newcastle-under-Lyme, ST5 1BH
To Let By Assignment £8,000 per annum

Modern Offices
IPMS-3 80.66 sq. m (868 sq. ft)

Hammond Chartered Surveyors

Lymedale Business Centre | Hooters Hall Road | Newcastle-under-Lyme | Staffordshire | ST5 9QF

t: 01782 659 905

e: info@hammondsurveyors.co.uk

www.hammondsurveyors.co.uk

GMH Surveyors Limited. Registered in England & Wales No. 13894544. Regulated by RICS



Centurion House
West Street
Newcastle-under-Lyme
ST5 1BH

Centurion House comprises a single-storey detached building of cavity brick construction under a range of flat roofs.

Inside the building provides a range of centrally heated open plan and cellular office accommodation formed with partitions and presented to a good standard to include suspended ceilings with fluorescent lighting, plastered walls, perimeter trunking and carpet to the floor.

The property benefits from:

- Gas central heating
- Suspended ceilings
- Fluorescent lighting panels
- Plastered/decorated walls
- Perimeter trunking

Location

The property is located on West Street on the outskirts of Newcastle town centre.

Accommodation

Offices/Showrooms	74.56 sq. m	802.34 sq. ft
WC	5.00 sq. m	54.00 sq. ft
Kitchen	6.10 sq. m	65.66 sq. ft
IPMS-3	80.66 sq. m	868.00 sq. ft

Services

All mains utilities services are available. Utility bills will be recharged by the landlord.

Planning

Interested parties are recommended to make their own enquiries of Newcastle-under-Lyme Borough Council. Existing permitted use is believed to fall within use Class E

Rating

The property is subject to a single assessment, classified as an office and premises in the Rating List with a Rateable Value of £14,750 (from 1 April 2026), therefore a proportional amount of the rates liability will be recharged by the Landlord.

Energy Performance

Energy Efficiency Rating C74

Tenure

Leasehold by way of Assignment of an existing 3-year internal repairing and insuring lease expiring 12 November 2027.

Rent

£8,000 per annum exclusive.

VAT

Not applicable.

Credit Check

Prospective tenants will be subject to third-party referencing for which a non-refundable fee (from £195 + VAT) is payable to Hammond Chartered Surveyors.

Costs

Each party will be responsible for their own costs.

Viewings

Viewing is strictly by appointment with the Sole Agent.

Glenn Hammond BSc (Hons) MRICS

T: 01782 659 905

M: 07957 994 057

E: glenn@hammondsurveyors.co.uk

Phil Webb

T: 01782 659 905

M: 07821 639094

E: phil@hammondsurveyors.co.uk

Subject to Contract

Disclaimer: Hammond Chartered Surveyors on its behalf, for any joint agent and for the Vendors or Lessors of this property whose Agents they are, give notice that: 1. These particulars are set out as a general outline only for guidance to intending Purchasers or Lessees and do not constitute any part of an offer or contract. 2. Details are given without any responsibility and any intending Purchasers, Lessees or Third Parties should not rely on them as statements or representations of fact but must satisfy themselves by inspection or otherwise as to the correctness of each of them. 3. No person in the employment of Hammond Chartered Surveyors has any authority to make any representation or warranty whatsoever in relation to this property. 4. Unless otherwise stated, all prices and rents are quoted exclusive of all outgoing and VAT. 5. Hammond Chartered Surveyors is the trading name of GMH Surveyors Limited

Hammond Chartered Surveyors

Lymedale Business Centre | Hooters Hall Road | Newcastle-under-Lyme | Staffordshire | ST5 9QF

t: 01782 659 905

e: info@hammondsurveyors.co.uk

www.hammondsurveyors.co.uk

GMH Surveyors Limited. Registered in England & Wales No. 13894544. Regulated by RICS



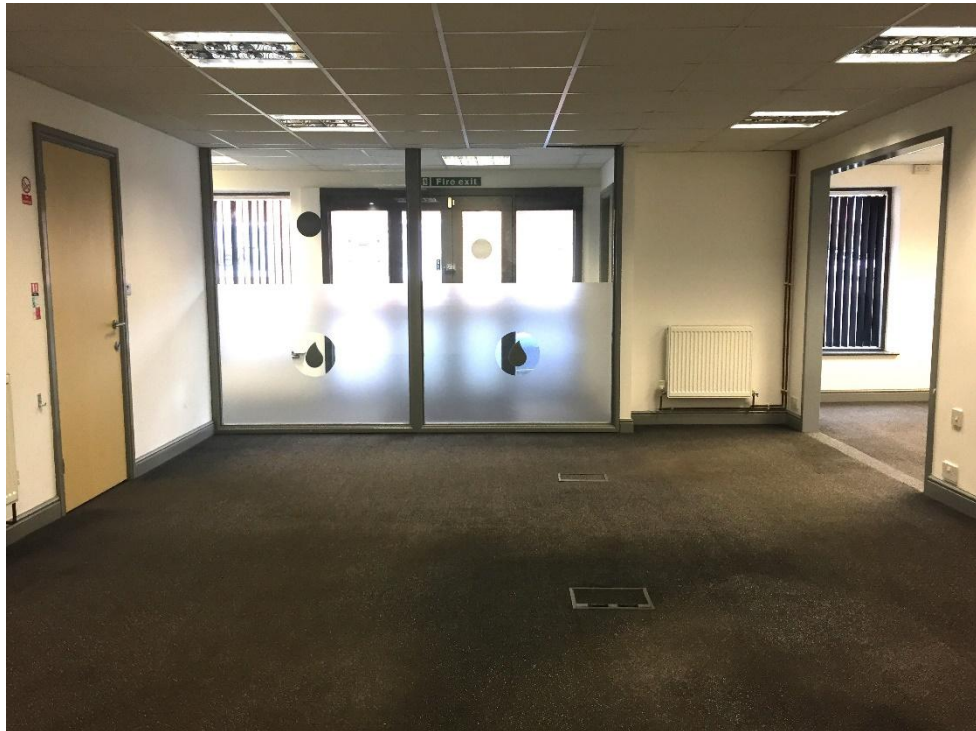

Hammond Chartered Surveyors

Lymedale Business Centre | Hooters Hall Road | Newcastle-under-Lyme | Staffordshire | ST5 9QF

t: 01782 659 905

e: info@hammondsurveyors.co.uk

www.hammondsurveyors.co.uk

GMH Surveyors Limited. Registered in England & Wales No. 13894544. Regulated by RICS



Hammond Chartered Surveyors

Lymedale Business Centre | Hooters Hall Road | Newcastle-under-Lyme | Staffordshire | ST5 9QF

t: 01782 659 905

e: info@hammondsurveyors.co.uk

www.hammondsurveyors.co.uk

GMH Surveyors Limited. Registered in England & Wales No. 13894544. Regulated by RICS



Hammond Chartered Surveyors

Lymedale Business Centre | Hooters Hall Road | Newcastle-under-Lyme | Staffordshire | ST5 9QF

t: 01782 659 905

e: info@hammondsurveyors.co.uk

www.hammondsurveyors.co.uk

GMH Surveyors Limited. Registered in England & Wales No. 13894544. Regulated by RICS