

Stembridge - The Rusty Axe, Martock TA12 6DB Freehold Public House with Parking Investment



BLUE ALPINE

PROPERTY CONSULTANTS



Stembridge - The Rusty Axe, Martock TA12 6DB

Freehold Public House with Parking Investment



Investment Consideration:

- Purchase Price: £380,000
- Gross Initial Yield: 6.77%
- Rental Income: £25,740 p.a.
- VAT is applicable to this property
- Comprises large village pub with restaurant, function room and 3-bedroom managers flat
- Benefits from outdoor seating at front and large car park opposite the property
- Martock is a large village and civil parish in Somerset, situated 7 miles (11.3 km) north-west of Yeovil.



Tenancies and Accommodation:

Property	Accommodation	Lessee & Trade	Term	Current Rent £ p.a.	Notes
The Rusty Axe (Ground & First Floor)	Ground Floor: Open plan bar & restaurant, kitchen, play area, wc`s First Floor: 3 bedrooms, kitchen/living room, bathroom	S&N Pubs Ltd with Personal Guarantee	6 Years 11 Months from 1 March 2022	£25,740	Note 1: FRI Note 2: Rent review on 01.03.25 and 01.03.28 open market upward only Note 3: Break clause in 2023 and 2025 NOT exercised Note 4: Deposit held of £4,290
Total				£25,740	

Stembridge - The Rusty Axe, Martock TA12 6DB Freehold Public House with Parking Investment



Property Description:

Comprises a large thatched village pub and restaurant with function room and a separate 3-bedroom owner's accommodation (complete with own kitchen and bathroom). The property benefits from a commercial catering kitchen, large beer garden and carpark for 10 vehicles and provides the following accommodation and dimensions:

Ground Floor: Open plan bar & restaurant, kitchen, wc's

First Floor: 3 bedrooms, kitchen/living room, bathroom

Total GIA: 240 sq m (2,583 sq ft)

Tenancy:

The property is at present let to S&N Pubs Ltd with Personal Guarantee for a term of 6 Years 11 Months from 1st March 2022 at a current rent of £25,740 p.a. and the lease contains full repairing and insuring covenants. Rent review on 01.03.25 and 01.03.28 open market upward only. Break clause in 2023 and 2025 NOT exercised. Deposit held of £4,290.



Stembridge - The Rusty Axe, Martock TA12 6DB Freehold Public House with Parking Investment



Stembridge - The Rusty Axe, Martock TA12 6DB Freehold Public House with Parking Investment



Location:

Martock is a large village and civil parish in Somerset, England, situated on the edge of the Somerset Levels 7 miles (11.3 km) north west of Yeovil in the South Somerset district. The parish includes Hurst, approximately one mile south of the village, and Bower Hinton, which is located at the western end of the village and bounded by Hurst and the A303. Martock has a population of 4,766 and was historically a market town.

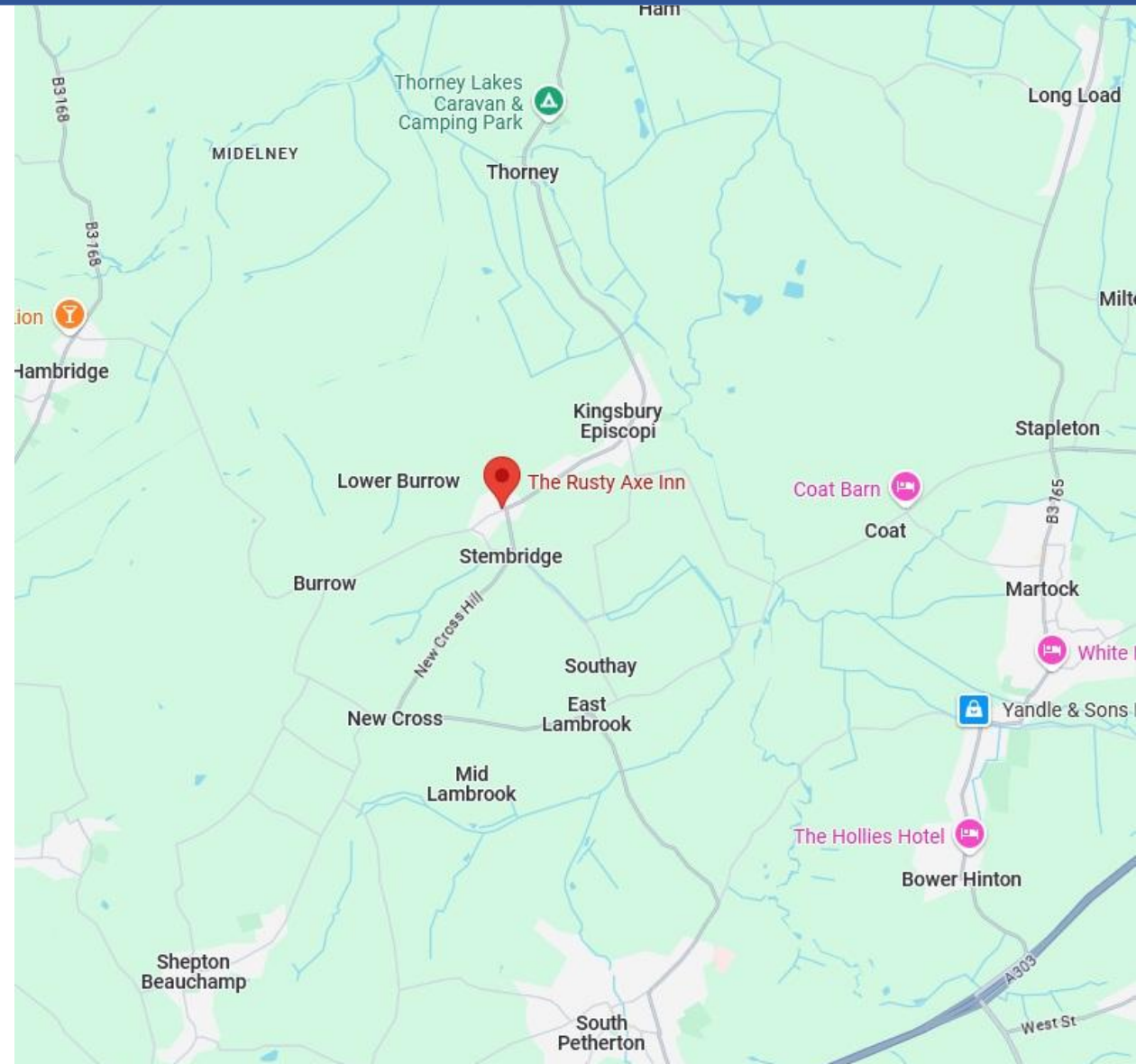

Stembridge - The Rusty Axe, Martock TA12 6DB Freehold Public House with Parking Investment

Contacts:

For further information or to schedule a viewing, please contact Joseph Bachman or Sam Georgev.



Joseph Bachman – COO
M: +44(0)77236 19270
E: joseph@bluealpine.com

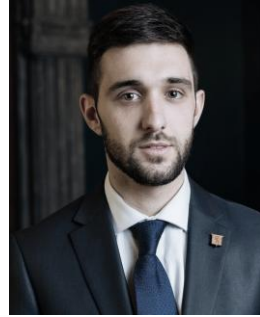

Sam Georgev – VP Sales & Lettings
M: +44(0)75545 57088
E: sam@bluealpine.com



BLUE ALPINE

PROPERTY CONSULTANTS

Address:

Blue Alpine Partners Limited

Trading Address: 54 Welbeck Street, Marylebone, London W1G 9XZ

Registered Address: Suite 115, Devonshire House, Manor Way, Borehamwood, Hertfordshire, WD6 1QQ

Disclaimer: Blue Alpine Partners prepares sales and letting particulars diligently and all reasonable steps are taken to ensure that they are correct. Neither a seller nor a landlord nor Blue Alpine Partners will, however, be under any liability to any purchaser or tenant or prospective purchaser or tenant in respect of them. If a property is unoccupied, Blue Alpine Partners may not have all the information required by a prospective purchaser or tenant in its possession, may not be able to obtain it and may not be able to verify all the information which it does hold. Prospective purchasers should make their own investigations before finalising any agreement to purchase or lease.