



Office To Let Near Hereford

The Stables | Garnons Estate | Byford | Hereford | HR4 7JX

BERRYS

berrysuk.com

The Stables

Garnons Estate | Byford | Hereford | HR4 7JX

Key features

- On-site parking
- Estate setting
- WC and kitchenette facilities
- Flexible lease terms
- Approximately 2,544 sq ft / 236.4 sq m
- Easy access off the A438
- Close proximity to Hereford (15 minutes)

Description

The property offers an attractive two-storey office building set in a picturesque setting within Garnons Estate. The office suite extends to approximately 2,544 sq ft (236.4 sq m) and has carpeted floors as well as kitchenette and WC facilities.

Location

The former mushroom farm is located on Garnons estate, which is situated 15 minutes (8.3 miles) west of Hereford, making it conveniently located to the town. The office is accessed directly off the A438 and provides direct east-west connectivity across the county. The site's convenient access to Hereford, along with wider regional routes serving Wales, the Marches, and the West Midlands, makes it an attractive opportunity for a range of occupiers.

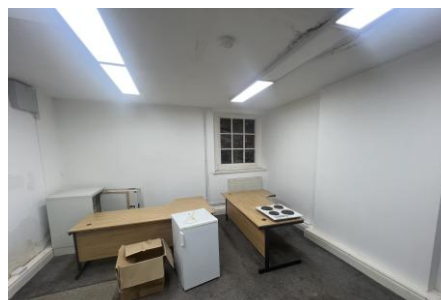

Accommodation

The office extends to approximately 2,544 sq ft / 236.4 sq m.

Rent

£23,000 per annum exclusive of VAT and outgoing (Subject to Contract).

Local Authority

Herefordshire Council.

Tenure

The office is available by way of a new lease on a rent and terms to be agreed (Subject to Contract).

Business Rates

Interested parties should rely on their own investigations through the local authority. Herefordshire Council Tel: 01432 260000

Services

We understand that the property benefits from mains water and electricity, which is sub metered. The services have not been tested by the agents.

Legal Costs

Each party to be responsible for their own legal costs.



Viewings

By appointment through Berrys. Please contact the agent (contact details below) to arrange an appointment.

VAT

All prices, premiums and rents etc are quoted exclusive of, but may be subject to VAT at the prevailing rate.

Directions

Hereford – 8.3 miles
 Hay-on-Wye – 13 miles
 Leominster – 17.1 miles
 Ludlow – 28.2 miles
 Worcester – 33.8 miles

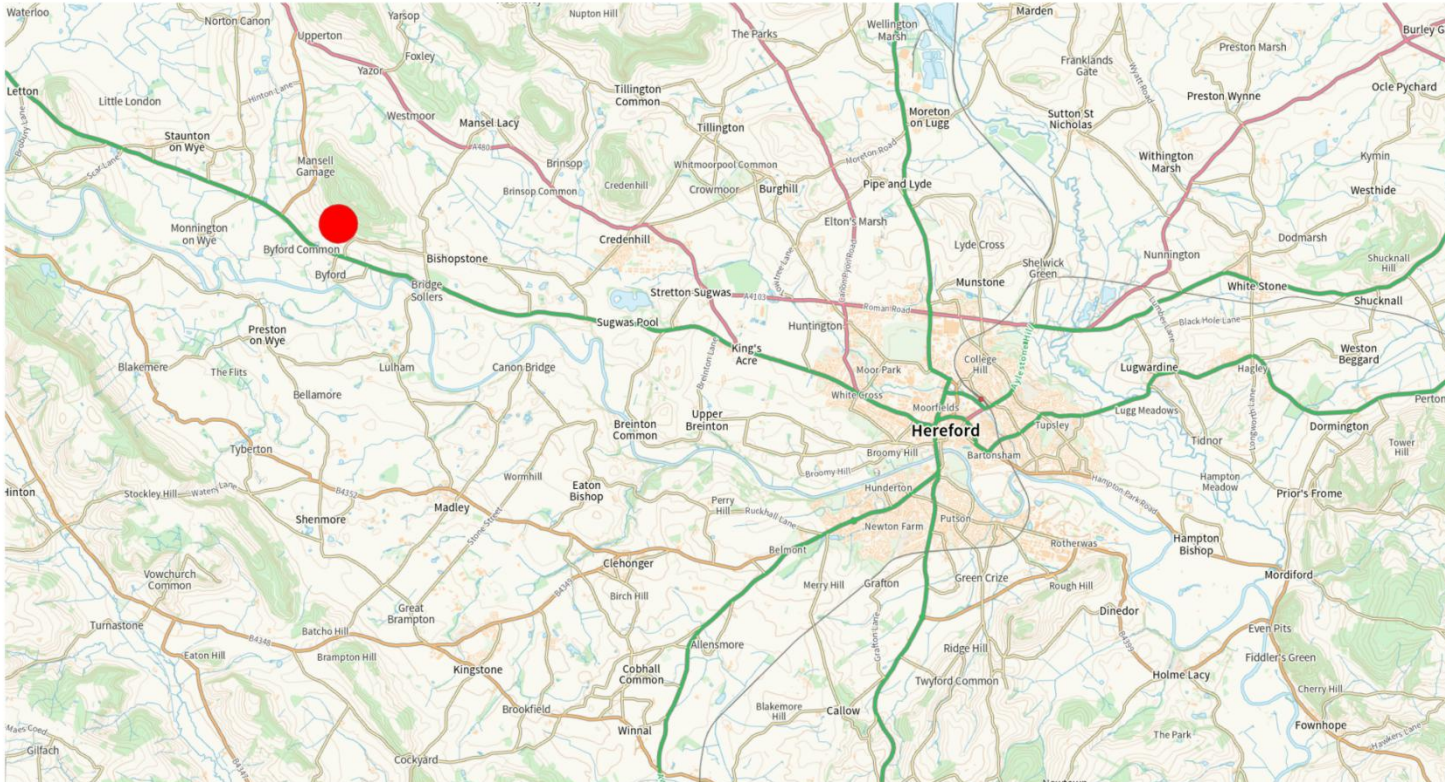

Produced on Land App, Mar 9, 2026.
 © Crown copyright and database rights 2026 (Ordnance Survey licence number 100059532)

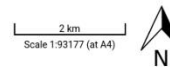

Important Notice

Berrys, their clients and any joint agents give notice that:

1. These particulars are prepared for the guidance only of prospective purchasers and are intended to give a fair overall description of the property but do not form part of any offer or contract.
2. Any information contained herein (whether in the text, plans or photographs) is given in good faith but should not be relied upon as being a statement or representation of fact.
3. Nothing in these particulars shall be deemed to be a statement that the property is in good condition or otherwise, that any service or facilities

are in good working order, or that the necessary statutory requirements have been met.

4. The photographs appearing in these particulars show only a certain part and aspect of the property at the time when the photographs were taken. Certain aspects may have changed since the photographs were taken and it should not be assumed that the property remains precisely as displayed in the photographs. Furthermore no assumptions should be made in respect of parts of the property which are not shown in the photographs.
5. Any areas measurements or distances are approximate.
6. They are not authorised to make or give any representation or warranty

Ref:

To book a viewing, please contact:

01743 271697

Beech House, Anchorage Avenue, Shrewsbury Business Park,
 Shrewsbury, SY2 6FG