

THIS SURVEY IS PROTECTED BY ALL APPLICABLE STATE AND FEDERAL COPYRIGHT LAWS. THIS SURVEY IS VOID WITHOUT AN ORIGINAL SIGNATURE AND SEAL.

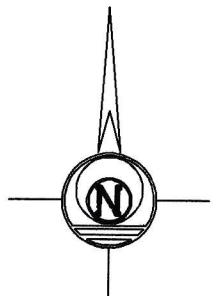

SURVEYING • ENVIRONMENTAL • LAB/CMT

706 SOUTH ABE STREET SAN ANGELO, TEXAS 76903 PHONE: 325.655.1288 FAX: 325.657.8189 FIRM NO. 10102400 www.skg.com

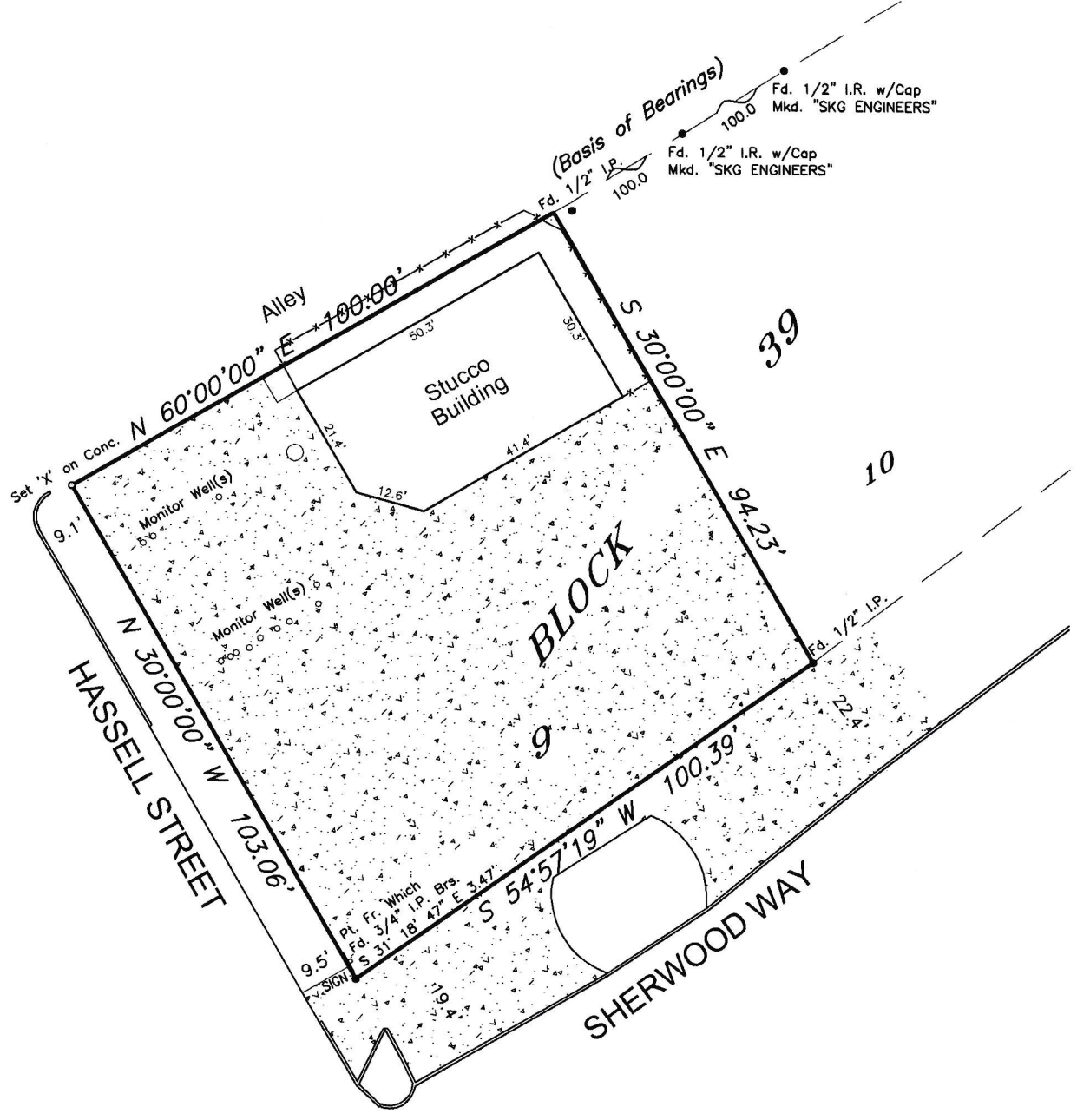

SCALE: 1"= 30'

BEARINGS ARE BASED UPON THE PLAT OF RECORD.

2828 SHERWOOD WAY

PLAT SHOWING A SURVEY OF LOT 9, BLOCK 39, MOUNTAIN VIEW ADDITION, CITY OF SAN ANGELO, TOM GREEN COUNTY, TEXAS.

As per plat recorded in Volume 63, Page 577, Deed Records of Tom Green County, Texas.

Certification is hereby made that a survey was made on the ground under my supervision according to the minimum standards of the Professional Land Surveying Practices Act and the General Rules of Procedures and Practices set forth by the Texas Board of Professional Land Surveying.

This survey is prepared for the exclusive use and benefit of the parties listed. Use of this survey by a third party may not be transferred or assigned. Not valid without the original signature and seal of a Registered Professional Land Surveyor.

Surveyed on the ground June 12, 2018.

Handwritten signature of Russell T. Gully

RUSSELL T. GULLY REGISTERED PROFESSIONAL LAND SURVEYOR NO. 5636

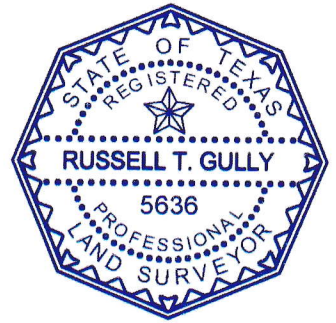

COPYRIGHT 2018

0 15 30 FEET 60 GRAPHIC SCALE 120

THIS SURVEY IS PROTECTED BY ALL APPLICABLE STATE AND FEDERAL COPYRIGHT LAWS. THIS SURVEY IS VOID WITHOUT AN ORIGINAL SIGNATURE AND SEAL.

SKG

ENGINEERING, LLC

SURVEYING • ENVIRONMENTAL • LAB/CMT

706 SOUTH ABE STREET SAN ANGELO, TEXAS 76903

PHONE: 325.655.1288 FAX: 325.657.8189

FIRM NO. 10102400 www.skge.com

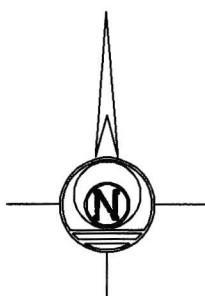
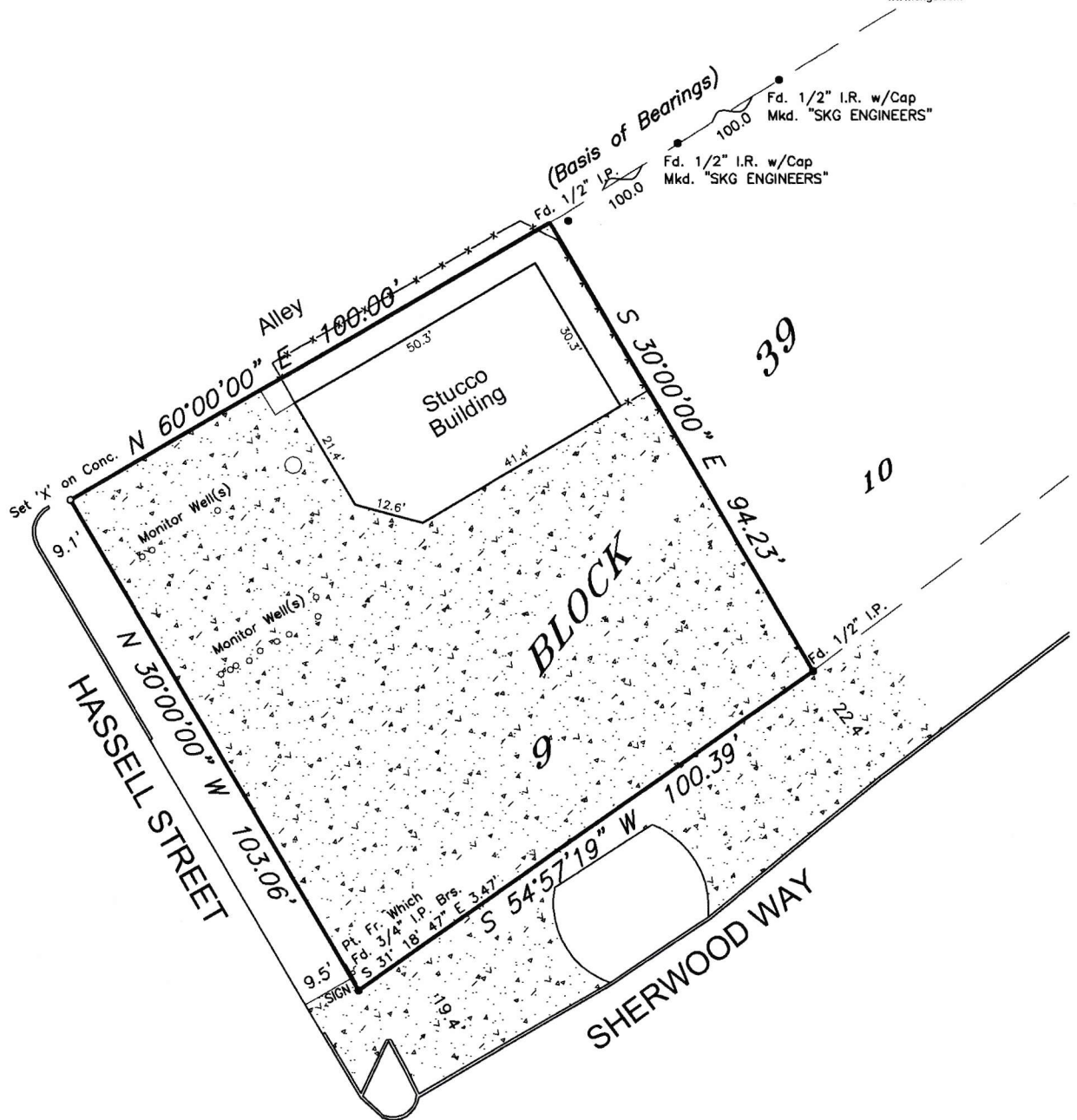

SCALE: 1"= 30'

BEARINGS ARE BASED UPON THE PLAT OF RECORD.

2828 SHERWOOD WAY

PLAT SHOWING A SURVEY OF LOT 9, BLOCK 39, MOUNTAIN VIEW ADDITION, CITY OF SAN ANGELO, TOM GREEN COUNTY, TEXAS.

As per plat recorded in Volume 63, Page 577, Deed Records of Tom Green County, Texas.

Certification is hereby made that a survey was made on the ground under my supervision according to the minimum standards of the Professional Land Surveying Practices Act and the General Rules of Procedures and Practices set forth by the Texas Board of Professional Land Surveying.

This survey is prepared for the exclusive use and benefit of the parties listed. Use of this survey by a third party may not be transferred or assigned. Not valid without the original signature and seal of a Registered Professional Land Surveyor.

Surveyed on the ground June 12, 2018.

RUSSELL T. GULLY
REGISTERED PROFESSIONAL LAND SURVEYOR NO. 5636



COPYRIGHT 2018

0 15 30 FEET 60 GRAPHIC SCALE 120

THIS SURVEY IS PROTECTED BY ALL APPLICABLE STATE AND FEDERAL COPYRIGHT LAWS. THIS SURVEY IS VOID WITHOUT AN ORIGINAL SIGNATURE AND SEAL.

SKG

ENGINEERING, LLC

SURVEYING • ENVIRONMENTAL • LAB/CMT

706 SOUTH ABE STREET
SAN ANGELO, TEXAS 76903

PHONE: 325.655.1288
FAX: 325.657.8189

FIRM NO. 10102400
www.skge.com

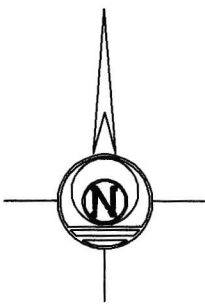
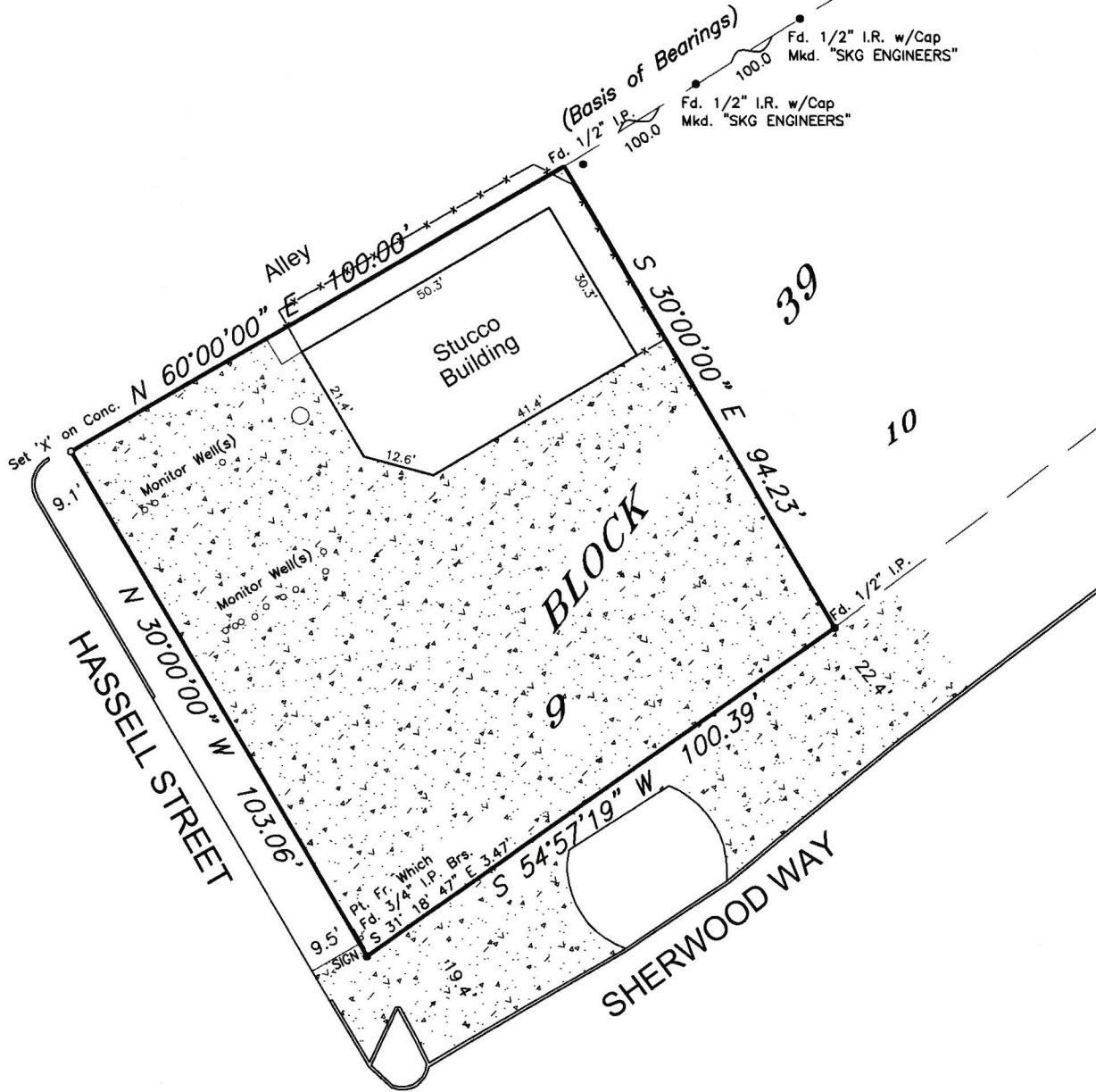

SCALE: 1"= 30'

BEARINGS ARE BASED UPON THE PLAT OF RECORD.

2828 SHERWOOD WAY

PLAT SHOWING A SURVEY OF LOT 9, BLOCK 39, MOUNTAIN VIEW ADDITION, CITY OF SAN ANGELO, TOM GREEN COUNTY, TEXAS.

As per plat recorded in Volume 63, Page 577, Deed Records of Tom Green County, Texas.

Certification is hereby made that a survey was made on the ground under my supervision according to the minimum standards of the Professional Land Surveying Practices Act and the General Rules of Procedures and Practices set forth by the Texas Board of Professional Land Surveying.

This survey is prepared for the exclusive use and benefit of the parties listed. Use of this survey by a third party may not be transferred or assigned. Not valid without the original signature and seal of a Registered Professional Land Surveyor.

Surveyed on the ground June 12, 2018.

RUSSELL T. GULLY
REGISTERED PROFESSIONAL LAND SURVEYOR NO. 5636

