

Burton-on-Trent - The Old Royal Oak, 11 Market Place DE14 1HA
Freehold Public House Investment



BLUE ALPINE

PROPERTY INVESTMENT & DEVELOPMENT



Burton-on-Trent - The Old Royal Oak, 11 Market Place DE14 1HA

Freehold Public House Investment



Investment Consideration:

- Purchase Price: £300,000
- Gross Initial Yield: 8.67%
- Rental Income: £26,000 p.a.
- VAT is applicable to this property
- Comprises large public house with function room and owner's accommodation
- Located in the heart of the town centre opposite Burton Market Hall

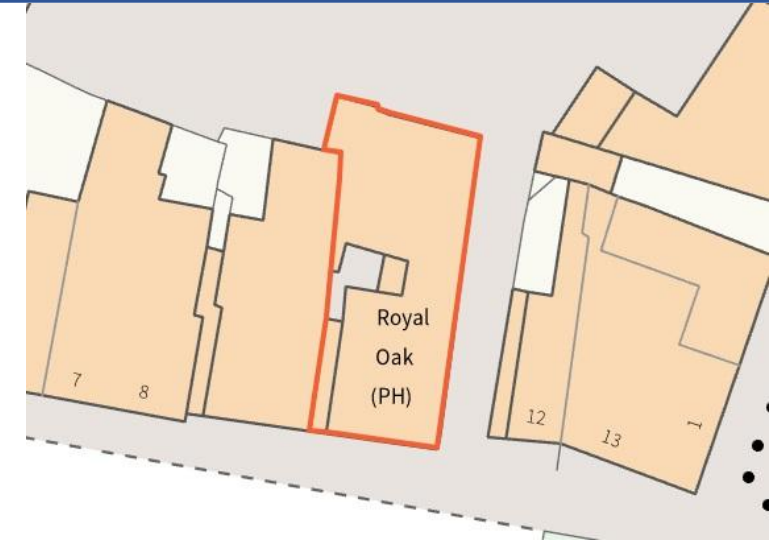

Tenancies & Accommodation:

Property	Accommodation	Lessee & Trade	Term	Current Rent £ p.a.	Notes
The Old Royal Oak (Ground & First & Second Floor)	Ground Floor: Open bar, dining area, commercial kitchen, music stage and additional outdoor seating. First floor: Function/seating room Second floor: Owner's accommodation with lounge and domestic kitchen.	Individual	6 Years 11 Months from 13 February 2024	£26,000	Note 1: FRI Note 2: Rent review on 13.02.27 and 13.02.30 open market upward only Note 3: Tenant option to determine on 13.02.27 with min 6 months notice Note 4: Rent deposit held of £4,000
			Total	£26,000	

Burton-on-Trent - The Old Royal Oak, 11 Market Place DE14 1HA

Freehold Public House Investment



Property Description:

Comprises large ground floor pub with owner's accommodation above, providing the following accommodation and dimensions:

Ground Floor: Open bar, dining area, commercial kitchen, music stage and additional outdoor seating.

First Floor: Function/seating room

Second Floor: Owner's accommodation with lounge and domestic kitchen.

Total area size 450 sq m (4,843 sq ft)

Tenancy:

The property is at present let to an Individual for a term of 6 years 11 months from 13th February 2024 at a current rent of £26,000 p.a. Rent review every on 13.02.27 and 13.02.30 open market upward only. Tenant option to determine on 13.02.27 min 6 months notice. Deposit held of £4,000.



Burton-on-Trent - The Old Royal Oak, 11 Market Place DE14 1HA Freehold Public House Investment



Burton-on-Trent - The Old Royal Oak, 11 Market Place DE14 1HA Freehold Public House Investment



Location:

Burton upon Trent, also known as Burton-on-Trent or simply Burton, is a market town in Staffordshire, England, close to the border with Derbyshire. The A38 passes slightly north of the town between Lichfield and Derby. The A444 links traffic to Coventry and the M42 motorway and the A511 links traffic to Leicester. The property is situated in the heart of the town centre opposite Burton Market Hall and occupiers nearby including Santander, Halifax, Ladbrokes, Burton Outdoor Marketplace and many more.

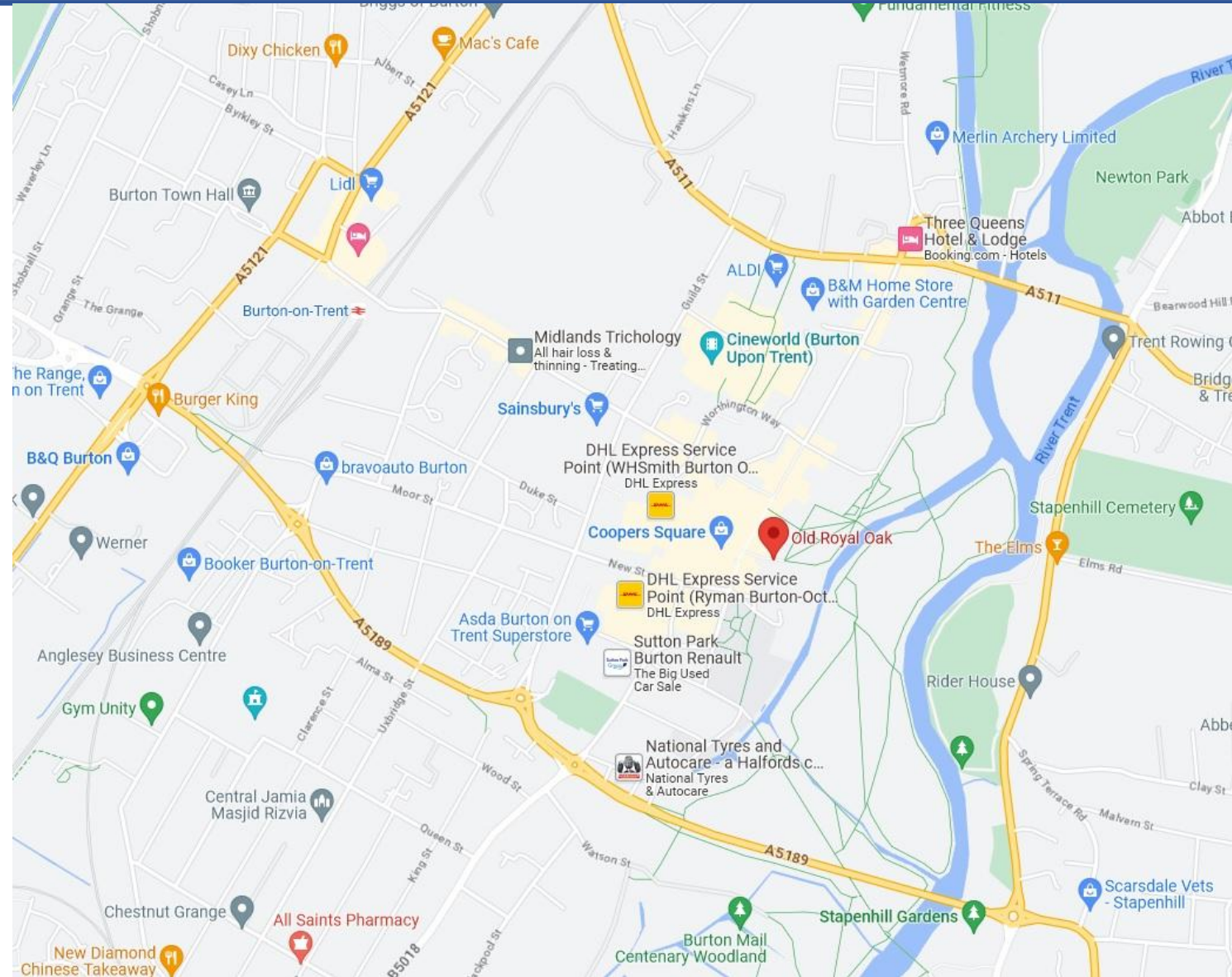

Burton-on-Trent - The Old Royal Oak, 11 Market Place DE14 1HA

Freehold Public House Investment

Contacts:

For further information or to schedule a viewing, please contact Joseph Bachman or Sam Georgev.



Joseph Bachman – COO
M: +44(0)77236 19270
E: joseph@bluealpine.com

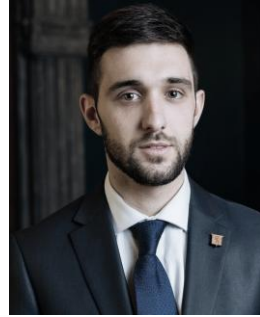

Sam Georgev – VP Sales & Lettings
M: +44(0)75545 57088
E: sam@bluealpine.com



BLUE ALPINE

PROPERTY CONSULTANTS

Address:

Blue Alpine Partners Limited

Trading Address: 54 Welbeck Street, Marylebone, London W1G 9XZ

Registered Address: Suite 115, Devonshire House, Manor Way, Borehamwood, Hertfordshire, WD6 1QQ

Disclaimer: Blue Alpine Partners prepares sales and letting particulars diligently and all reasonable steps are taken to ensure that they are correct. Neither a seller nor a landlord nor Blue Alpine Partners will, however, be under any liability to any purchaser or tenant or prospective purchaser or tenant in respect of them. If a property is unoccupied, Blue Alpine Partners may not have all the information required by a prospective purchaser or tenant in its possession, may not be able to obtain it and may not be able to verify all the information which it does hold. Prospective purchasers should make their own investigations before finalising any agreement to purchase or lease.