

TO LET
FULLY FITTED, PLUG AND PLAY OFFICE FLOOR
16,864 SQ FT - 34,327 SQFT

5TH FLOOR 65 GRESHAM STREET EC2V 7RF

65 Gresham Street

Located in the heart of the City of London 65 Gresham Street benefits from a variety of restaurants, shops and bars that create a vibrant place to work as well as it being a financial hub for global business.



Aldermanbury Entrance



The building is situated close to major transport links, including Bank, Mansion House, St Paul's and Moorgate stations, providing access to a number of tube lines, National Rail services and Cross Rail. Liverpool Street Station is also just a short 10 minute walk.

Places of note nearby:

- St Paul's
- Bank & The Royal Exchange
- One New Change shopping centre & restaurants
- Farringdon & Smithfield Market
- 10 minute walk to Leadenhall Market



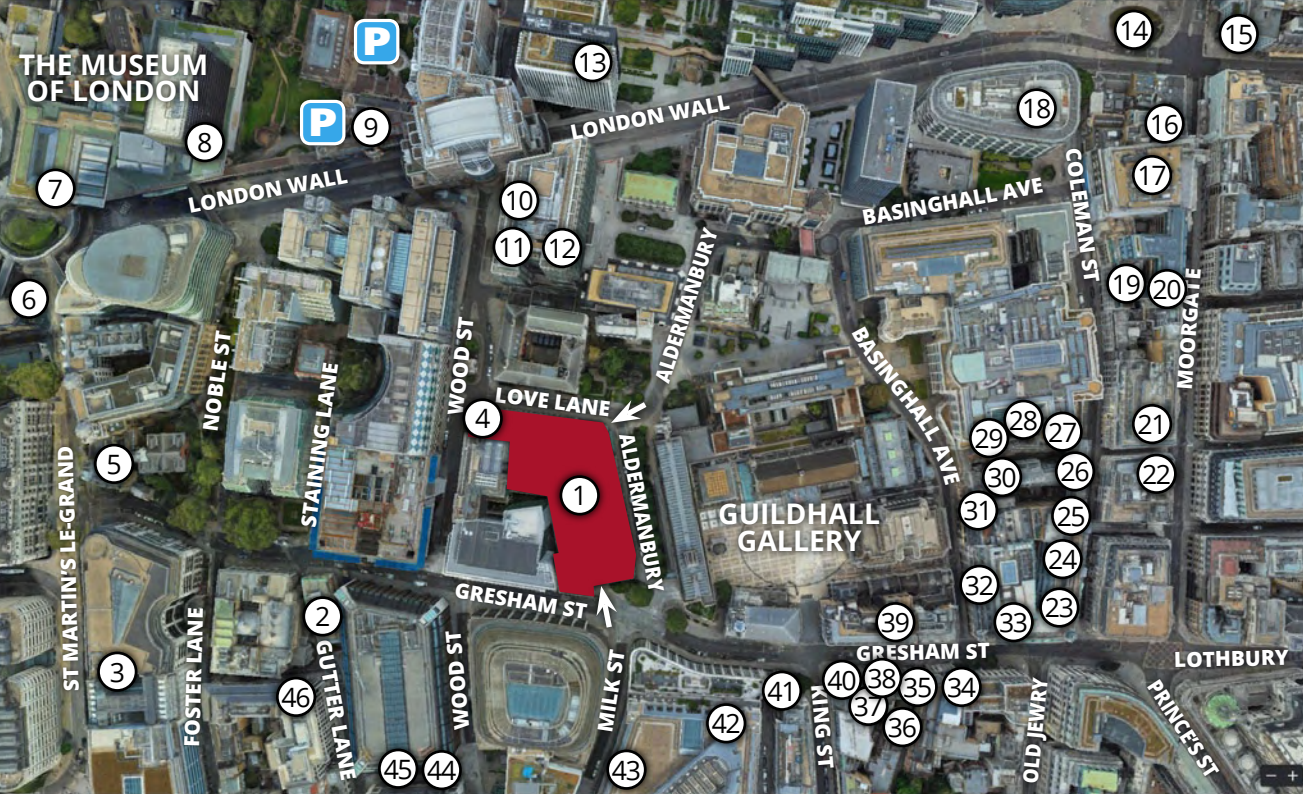

- | | |
|-----------------------------|------------------------------|
| 1 65 Gresham Street | 24 K10 Modern Japanese |
| 2 Manicombo | 25 Black Sheep Coffee |
| 3 Tesco Express | 26 32 Cafe Coleman |
| 4 Slug & Lettuce | 27 Alfredo's |
| 5 Lord Raglan | 28 News & Chews |
| 6 Pret | 29 Nusa Kitchen |
| 7 Benugo | 30 El Vino |
| 8 Rice Guys | 31 Hawksmoor - Guildhall |
| 9 City News | 32 Guild Wine Bar |
| 10 Wrap It Up! | 33 Costa Coffee |
| 11 Pret | 34 Drake & Morgan |
| 12 Open Link | 35 Apostrophe |
| 13 Barbie | 36 City Caphe |
| 14 Rosslyn Coffee | 37 Cabotte |
| 15 Cafe Verona | 38 Bar Battu |
| 16 The Roasting Party | 39 Peony |
| 17 Clays | 40 The Trading House |
| 18 Chineham Shopping Centre | 41 Pret |
| 19 Pret | 42 V69 Coffee |
| 20 Benugo | 43 Pizza Express |
| 21 The Gable | 44 Dirty Martini - St Paul's |
| 22 Co-op | 45 Black Sheep Coffee |
| 23 Digma Gym | 46 Barry's Gym |





65 Gresham Street

- Largely open plan
- 446 desks
- 12 meeting rooms
- 2 print rooms
- Floor plate can be split into 2 demises
- 4 pipe fan coil air conditioning system
- All structured cabling is in situ
- 2x Kitchen
- 2x Break out area
- 2x collaboration zones
- 2x comms rooms
- Internal atriums bringing in natural light
- Male and Female WCs
- 2x DDA complaint WCs
- CAT5e wiring
- Bike racks
- Showers
- 4x 16 person lifts at the Gresham Street entrance
- 6x 24 person lifts at the Aldermanbury entrance
- EPC - C

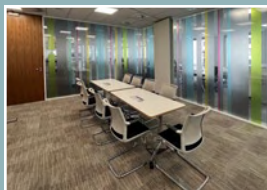

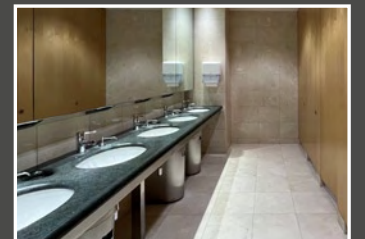
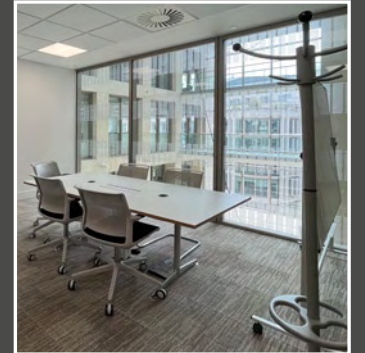
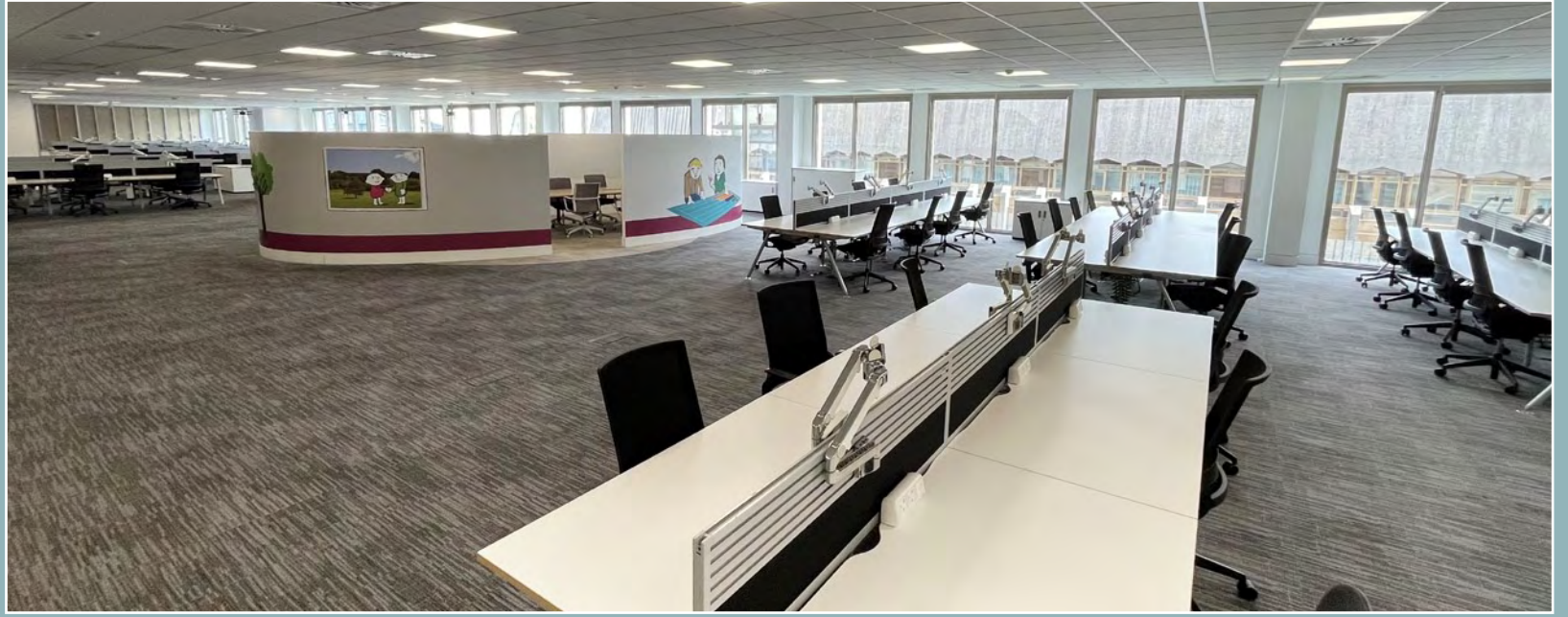
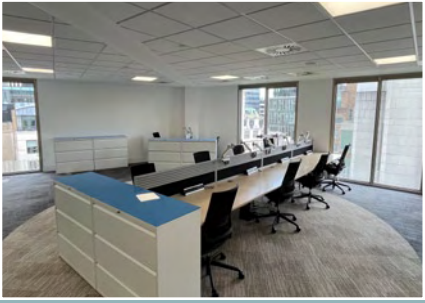

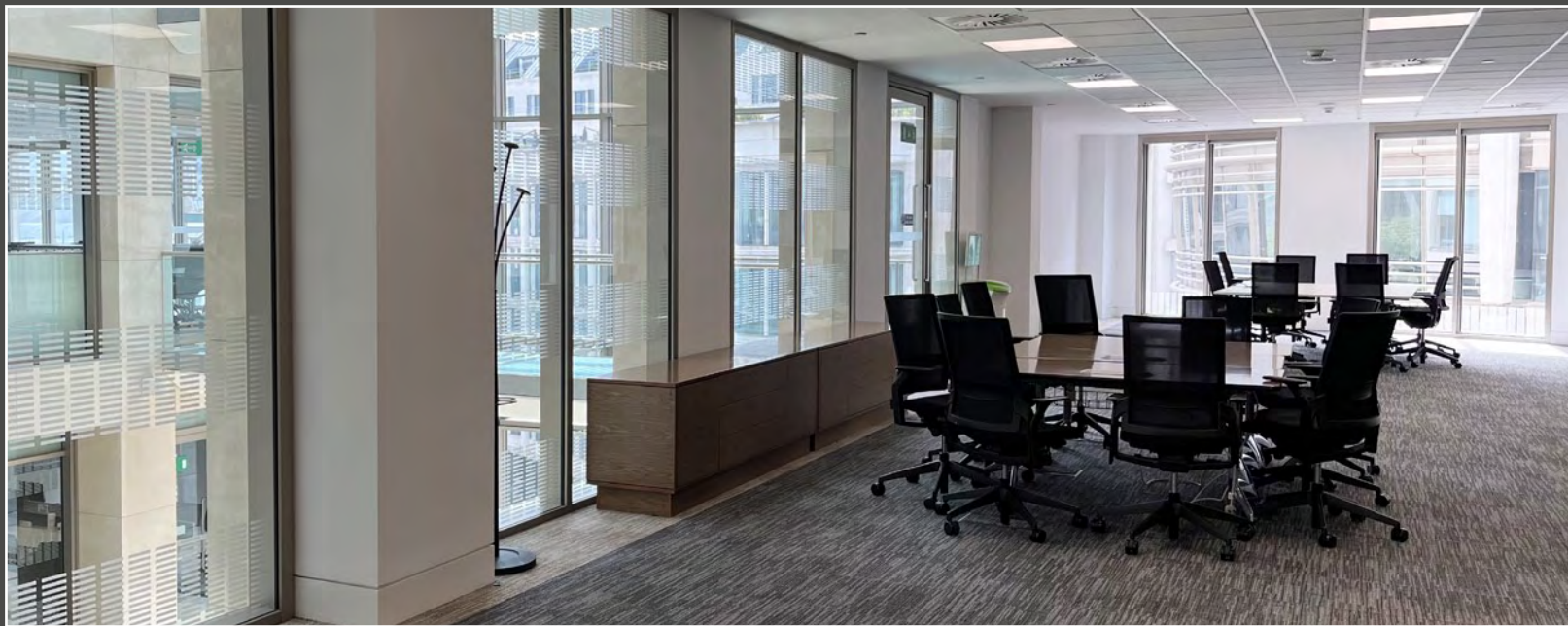

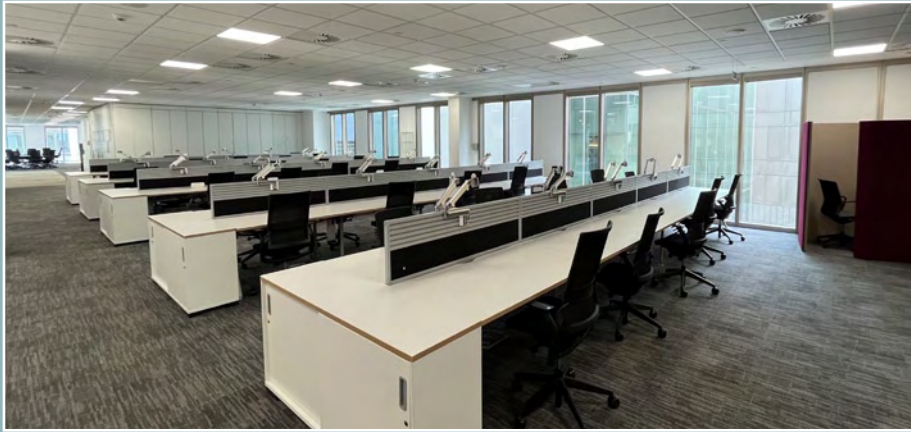

16,864 - 34,327 sq.ft. /
1,566.72 - 3,189 sq.m. (NIA approx.)

- Area A 16,848 sq ft
- Area B 17,479 sq ft

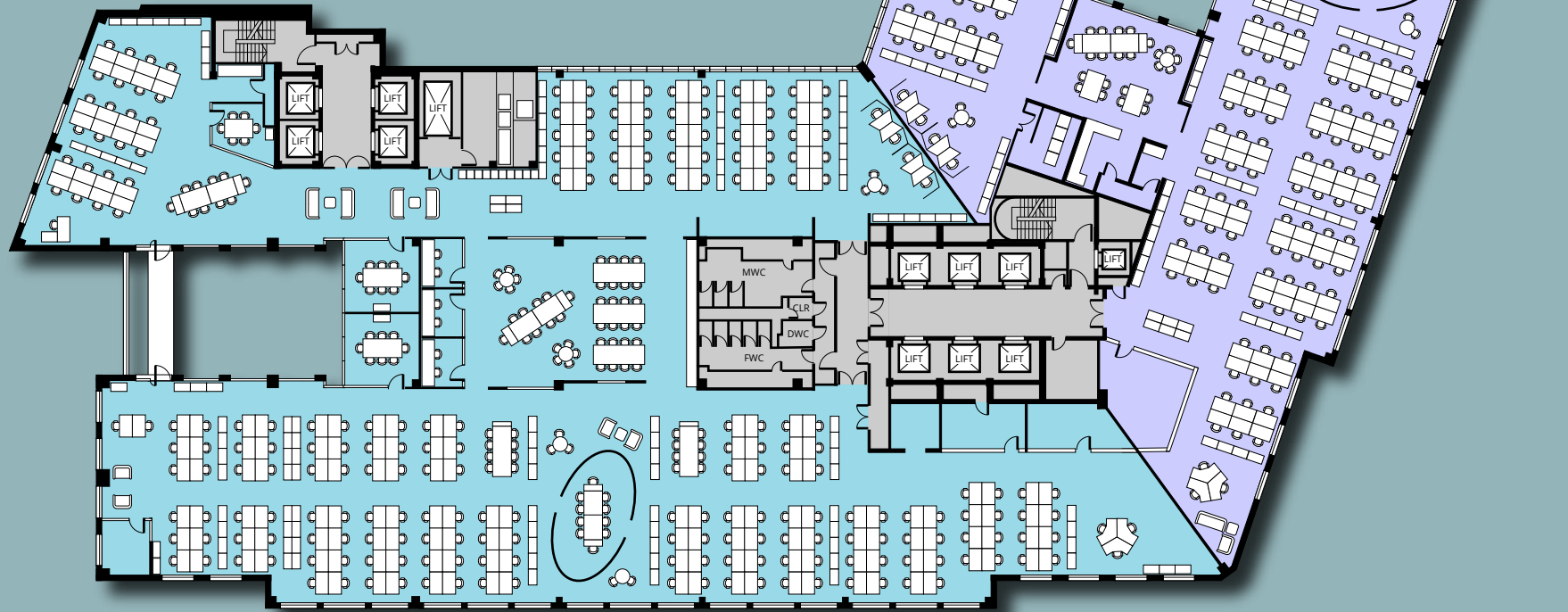

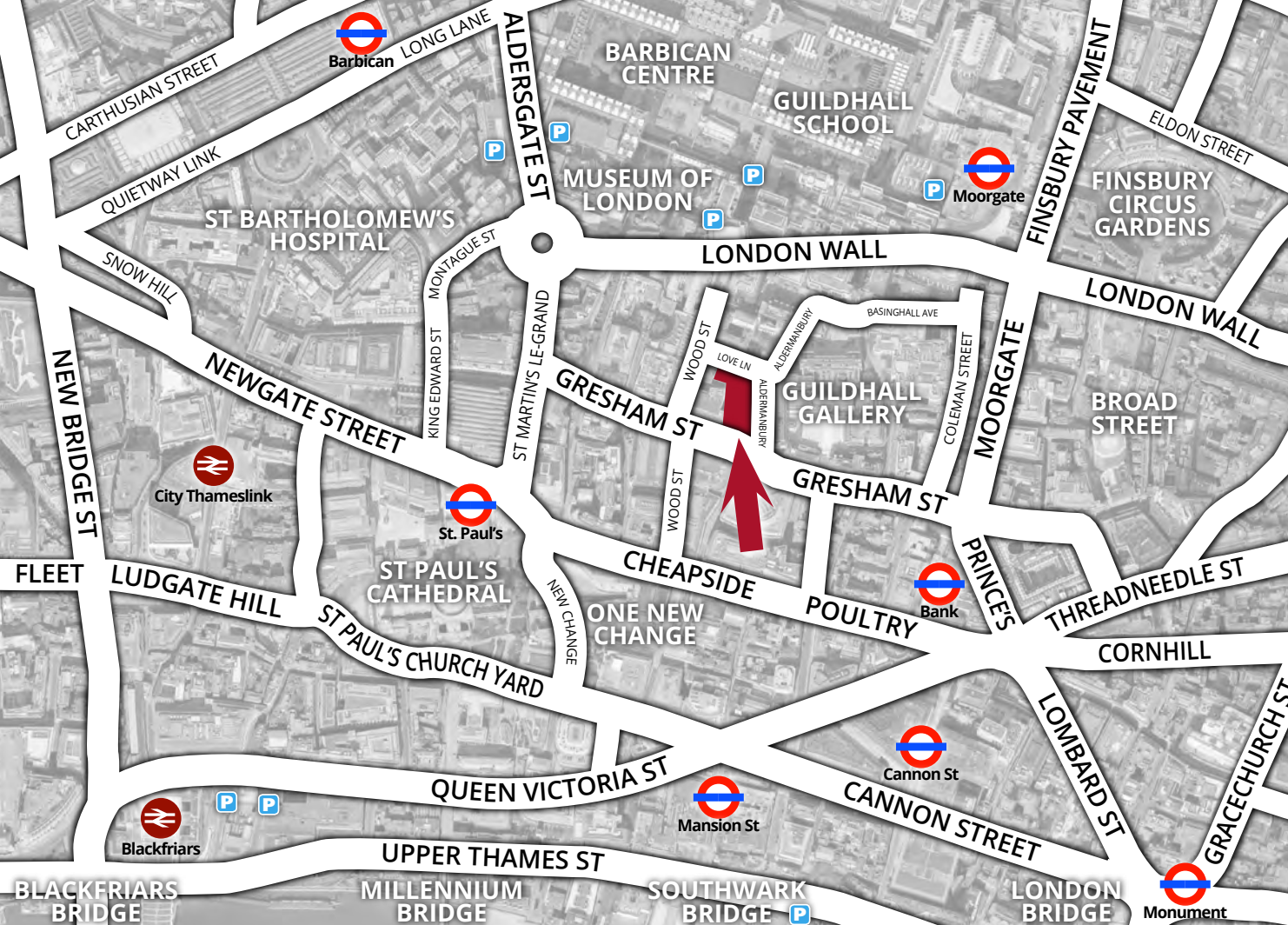

Terms

- Grant of a new sublease to expire June 2025
- Assignment of existing lease to expire June 2025
- By way of a new lease direct with the landlord

Financials

- Net Effective Rent - £44.37 per sq.ft. p.a.x.
- Business Rates (22/23) - £24.00 per sq.ft. approx.
- Service Charge - £12.69 per sq.ft. approx.



Viewing

To view please contact the sole agent GL Hearn:

Edward Cecil
M: +44 (0)7851 243430

David Felman
M: +44 (0)7547 583387

Matthew Bennett
M: +44 (0)7707 272195



GL Hearn
Part of Capita plc

Important Notice: 1. This information is intended as a general outline only for the guidance of intending purchasers and does not constitute an offer or contract, or part of an offer or contract. 2. All descriptions, dimensions, references to condition and necessary permissions for use and occupation and other details are given in good faith and are believed to be correct. Intending purchasers should not, however, rely on them as statements or representations of fact but satisfy themselves by inspection or otherwise as to their correctness. 3. No person in the employment of GL Hearn Ltd has any authority to make or give any representation or warranty whatsoever in relation to any of these properties. 4. Unless otherwise stated, prices or rents quoted are exclusive of VAT. 5. Under the Requirements of Writing (Scotland) Act 1995 nothing written or referred to herein is intended to be contractual in its effect. 09/01/2023