



For Sale

Bradley Hall

DESCRIPTION

The property comprises a detached two-storey former social club premises of traditional brick construction, understood to date from the late 19th century with later extensions.

The accommodation is arranged over ground and first floor levels and includes former bar and lounge areas, function and pool hall space, ancillary rooms, welfare facilities and cellar storage.

To the rear, and within the curtilage, is a self-contained two-bedroom maisonette, understood to provide additional residential accommodation.

Externally, the site extends to approximately 0.30 acres (0.12 hectares) and benefits from a large tarmac-surfaced car park together with a small service yard.

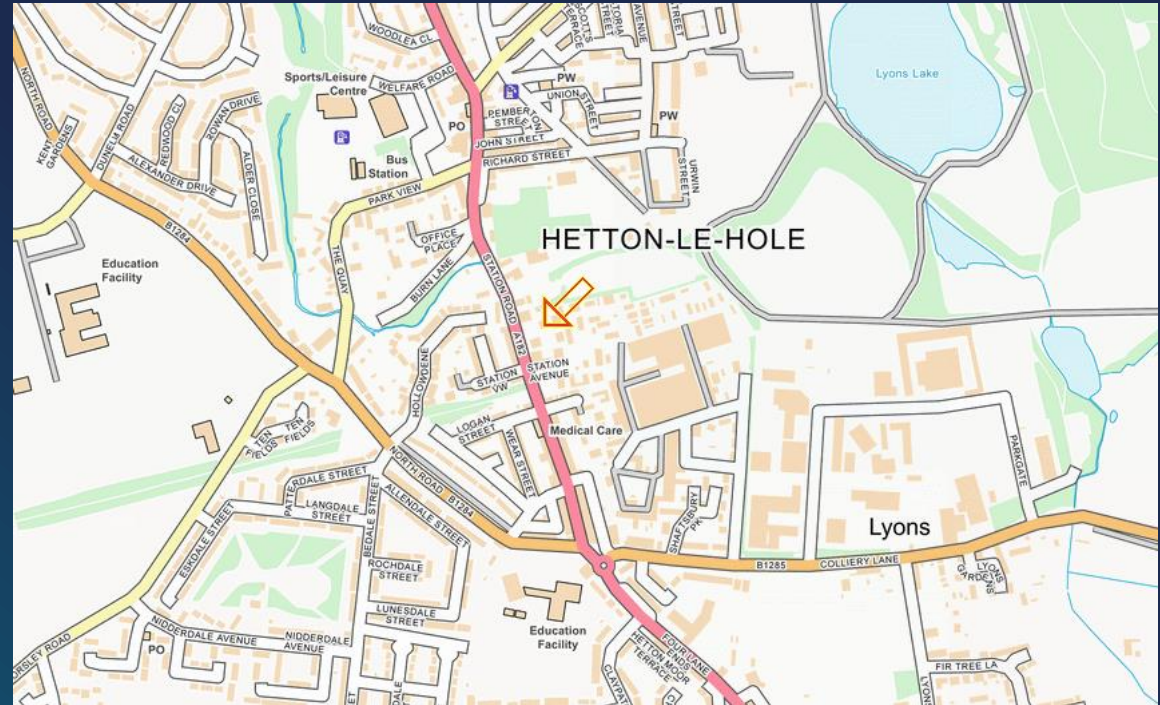

DESCRIPTION	SIZE (SQ M)	SIZE (SQ FT)
Cellar	39.40	424
Ground Floor	175.40	1,888
First Floor	104.00	1,120
Residential	83.00	893
TOTAL	401.8	4,325

USE

Use class 4E (Public House)

LOCATION

The property is located on Station Road, one of the principal routes through Hetton-le-Hole, within an established residential area.

Local amenities are available nearby, with Sunderland approximately 6.5 miles to the north-east and Durham and Chester-Le-Street both within circa 5.5 miles. The A1(M) motorway is approximately 4 miles to the west, providing good regional connectivity, and regular bus services operate along Station Road.



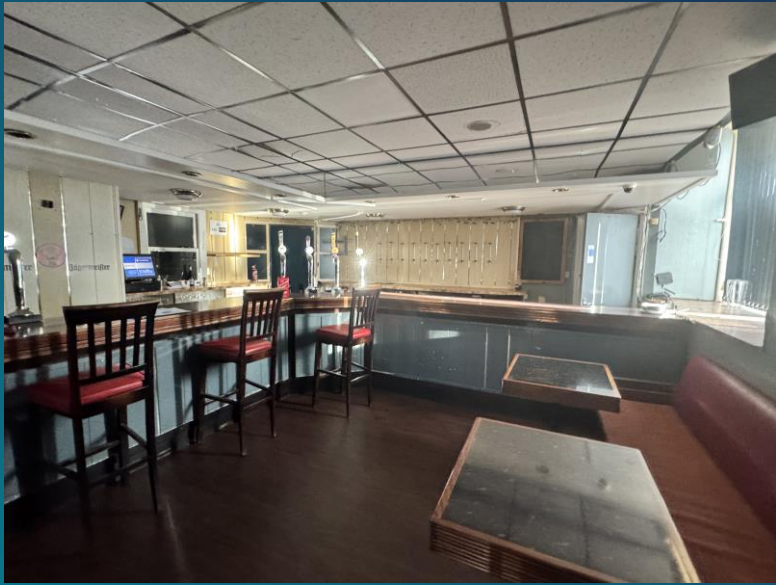

TERMS

The property is to be sold by way of freehold title at an asking price of £150,000 (One Hundred & Fifty Thousand Pounds).

VAT

All rents, premiums and purchase prices quoted herein are exclusive of VAT. All offers are to be made to Bradley Hall upon this basis, and where silent, offers will be deemed net of VAT.

RATING

Residential EPC rating D

Commercial EPC rating TBC

VIEWING

For general enquiries and viewing arrangements please contact Bradley Hall Sunderland

CONTACT

Bradley Hall Sunderland

0191 563 4242

Sunderland@Bradleyhall.co.uk

Bradley Hall



IMPORTANT NOTICE

Bradley Hall for themselves and for the Vendors or Lessors of this property whose agents they are give notice that **1)** the particulars are set out as a general outline only for the guidance of intending purchasers or lessees and do not constitute part of an offer or contract. **2)** all descriptions, dimensions, references to condition and necessary permissions for use and occupation and their details are given in good faith and are believed to be correct but any intending purchasers or tenants should not rely on them as statements or representations of fact but must satisfy themselves by inspection or otherwise as to the correctness of each of them **3)** no person in the employment of Bradley Hall has any authority to make or give any representation or warranty whatever in relation to this property of these particulars nor enter into any contract relating to the property on behalf of Bradley Hall, nor any contract on behalf of the Vendor **4)** no responsibility can be accepted for any expenses incurred by intending purchasers or lessees in inspecting properties which have been sold, let or withdrawn. Registered in England No. 07236458 **5)** All details are provided Subject to Contract