

To Let

**39 Bothwell Street
Glasgow G2 6TS**

City Centre Retail/Leisure Opportunity

6,606 sq ft (614 sq m)

- Prime position on Bothwell Street – the principle thoroughfare in Glasgow's Business District
- Minutes from Central Station, Glasgow's main rail hub
- Nearby amenities include a wide variety of bars, restaurants and cafés



Location

City population of **660,000** and **2 million** catchment.



Bothwell Street is the **primary vehicle route** leading from the M8 into the city centre.

Major surrounding employers include Morgan Stanley, PwC, Aggreko, Virgin Money, and Transport Scotland.



Nearby retail and restaurant occupiers include 63rd + 1st, Bothwell House, Starbucks, and Pret A Manger.

The subject is located opposite Lucent at **50 Bothwell Street**, a 90,000 sq ft Grade-A office development expected for completion in **Q1 2023**.



To Let 39 Bothwell Street



1. Jacobs
2. SThree
3. Aggreko
4. Scotrail
5. KPMG
6. Interpath
7. JLL
8. Chubb
9. Morgan Stanley
10. HSBC
11. PwC
12. Pinsent Masons
13. JP Morgan Chase & Co
14. Virgin Money
15. Transport Scotland
16. BNP Paribas

Nearby occupiers



Location



M8

J19

Buchanan Galleries

Buchanan Street Subway

Queen Street Station

Glasgow Central Station

St Enoch Subway

St Enoch Centre

To Let 39 Bothwell Street

Floor Plan

6,606 sq ft
(614 sq m)

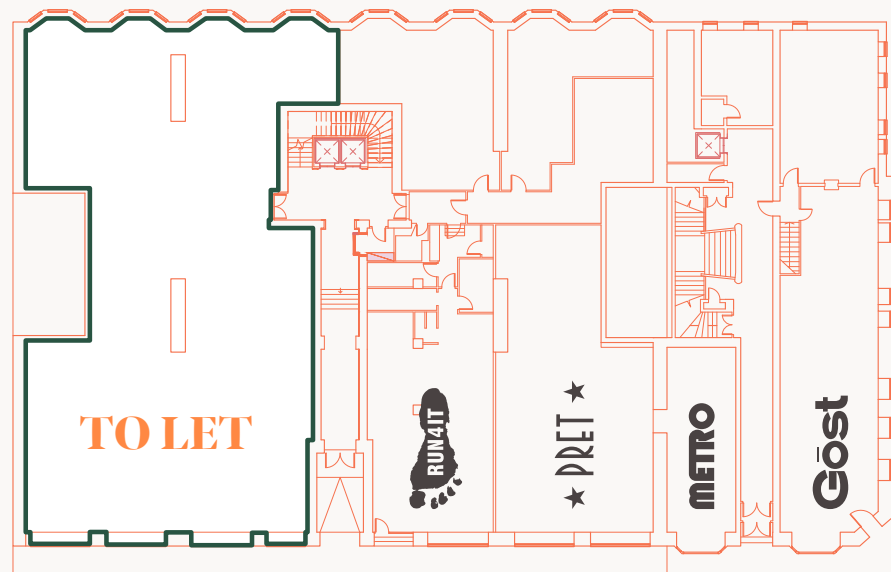

Accommodation

The premises comprises a fitted retail unit on ground and basement floors. Approximate areas are as follows:

Ground Floor (NIA) 5,971 sq ft (555 sq m)

Basement 635 sq ft (59 sq m)

Rating

Rateable Value £105,000

Uniform Business Rates (2022/23) £0.524

Rates Payable (2022/23) £55,020 pa

Rent

Available on application.

Planning Permission

The unit has planning consent for Class 1 (retail) and may be suitable for a number of other uses including a restaurant, subject to the receipt of planning permission. Further details are available on request.

Tenure

The property is available by way of a new Full Repairing and Insuring lease.

EPC

EPC available on request.

Further Information and Viewing

Further information and viewing requests upon request. Viewing strictly by appointment with Savills and Ryden.

savills

Ryden

John Menzies
john.menzies@savills.com
0141 222 4126
07808 479 265

John Conroy
john.conroy@ryden.co.uk
0141 204 3838
07979 494915

Archie Ferris
archie.ferris@savills.com
0141 222 5885
07816 184 073

Disclaimer. Savills and Ryden, and their clients give notice that: They are not authorised to make or give any representations or warranties in relation to the property either here or elsewhere, either on their own behalf or on behalf of their client or otherwise. They assume no responsibility for any statement that may be made in these particulars. These particulars do not form part of any offer or contract and must not be relied upon as statements or representations of fact. Any areas, measurements or distances are approximate. The text, photographs and plans are for guidance only and are not necessarily comprehensive. It should not be assumed that the property has all necessary planning, building regulation or other consents and that Savills and Ryden have not tested any services, equipment or facilities. Purchasers must satisfy themselves by inspection or otherwise. November 2022.