

# PRIME NOTTING HILL RETAIL UNIT TO LET

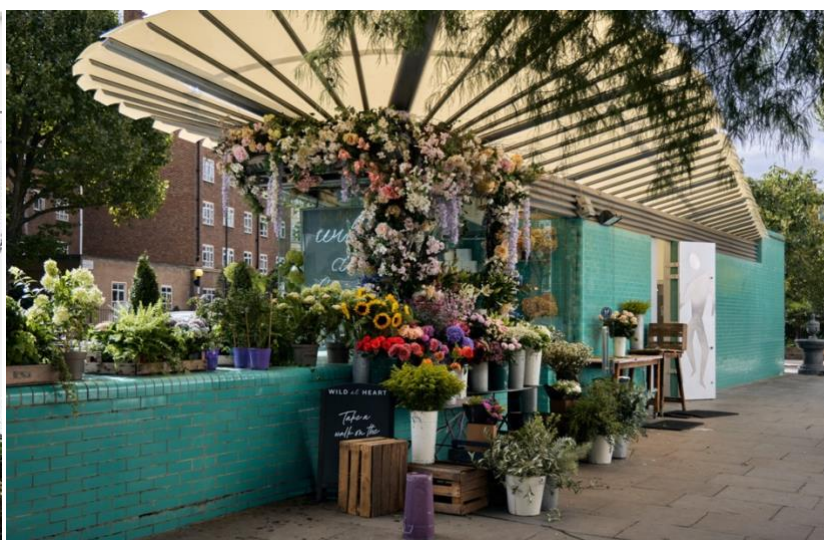

RETAIL UNIT AVAILABLE

## 235 WESTBOURNE GROVE, W11

The property occupies a prime position in the Westbourne Grove / Ledbury Road area with prominent frontage on prime Westbourne Grove offering the ability for outside seating.

Nearby retailers and restaurants include **Wild, Bodyism, Sezane, Aesop, Love Shack Fancy, James Pearse, Sandro, Maje, Soho Home, Hagen, Granger, Reformation, Daylesford Organics, Ottolenghi, Orelebar Brown, Free People and Melissa Odabash** to name a few.

**DESCRIPTION**

The subject property is located on Westbourne Grove arranged over ground and basement floors.

**ACCOMMODATION**

**Ground:** 1,363 sq ft (126 sq m)  
**Basement:** 704 sq ft (65 sq m)  
**Total:** 2,067 sq ft (192 sq m)

**FURTHER INFORMATION**

**Oliver Muers-Raby**  
 olliemr@ormeproperty.co.uk  
 07889535844

**Oliver Wilson**  
 oliver@ormeproperty.co.uk  
 020 7499 0440 / 07939571695

**RENT**

POA

**LEASE**

The property is available on a new lease basis for terms to be agreed.

**RATES**

Rateable Value: £167,000  
 Rates payable: £85,504

All interested parties should make their own enquires with the local council.

**ENERGY PERFORMANCE CERTIFICATE**

An EPC has been commissioned and will be made available to interested parties.



Portobello Road

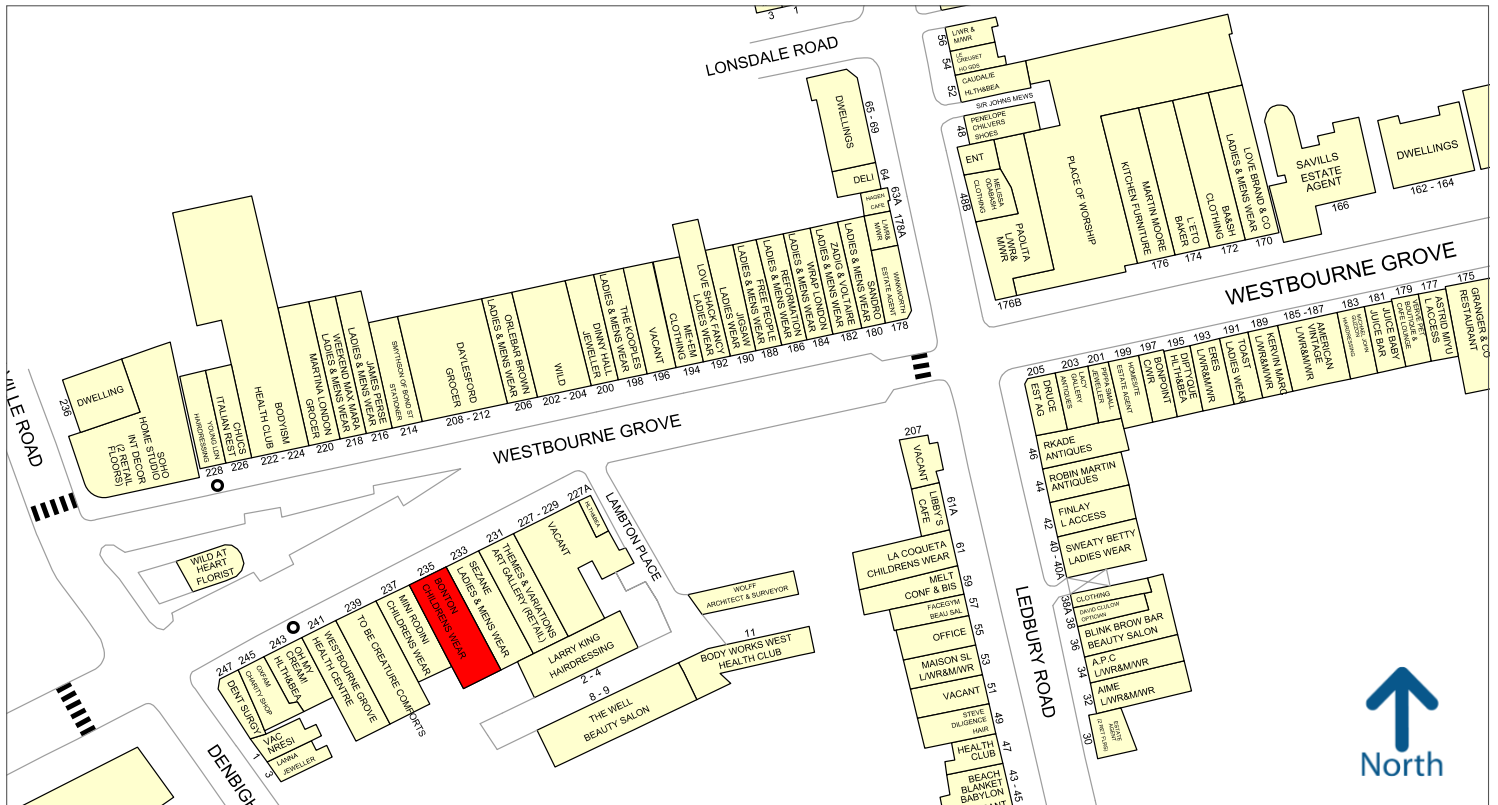

Experian Goad Plan Created: 29/01/2024

Created By: Orme

For more information on our products and services:

[www.experian.co.uk/business-products/goad](http://www.experian.co.uk/business-products/goad) | [salesG@uk.experian.com](mailto:salesG@uk.experian.com)



50 metres  
 Copyright and confidentiality Experian, 2023. © Crown copyright and database rights 2023. OS 100019885

Misrepresentations Act 1967 and Property Misdescriptions Act 1991 - Orme Retail, their clients and any joint agents, give notice that: (i) these particulars do not form any part of any other or contract and must not be relied upon as statements or representations of fact. (ii) No person in the employment of the agent(s) has any authority to make or give any representation or warranty whatever in relation to this property. (iii) Floor areas, measurements or distances given are approximate. Unless otherwise stated, any rents or outgoings quoted are exclusive of VAT. (iv) Any descriptions given of the property cannot be taken to imply it is in good repair, has all necessary consents, is free from contamination, or that the services and facilities are in working order. Interested parties are advised to carry out their own investigations as required