

Proposed Ground Floor Plan

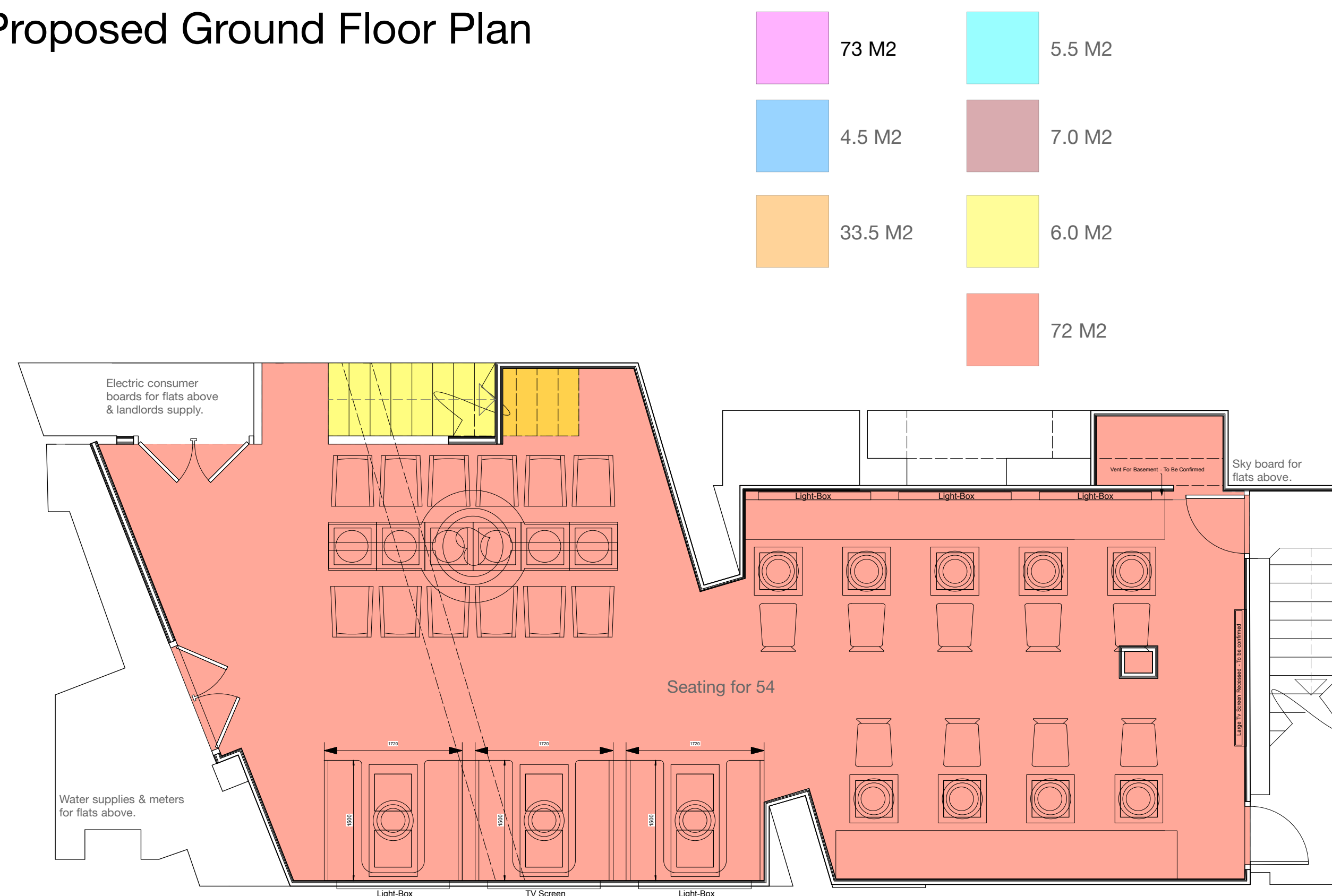

Proposed Basement Floor Plan

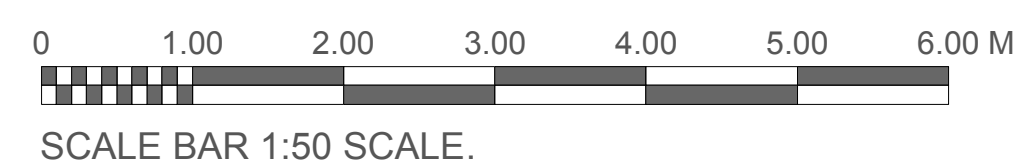

Proposed Elevation to Upper George Street.

DISCLAIMER:

Any plans, drawings and/or prototypes, descriptions, illustrations, dimensions or specifications are approximate only and are only issued for the purpose of giving an impression of the look and feel of the Goods and/or Services described in them. They must not be taken as binding in detail and HAY Innovations Limited will not be liable for any error or omission.

These plans, drawings or specification are not drawn to scale. Please do not scale from this drawing. Figured dimensions should be taken in preference to scaled dimensions, and any discrepancies must be verified at HAY Innovations Limited. Contractors, sub-contractors and suppliers must refer all dimensions on site before commencement of works. If in doubt ask!

COPYRIGHT NOTICE

Copyright © HAY Innovations Limited 2009

The reproduction or transmission of all or part of this work whether by photocopying or storing in any medium by electronic means or otherwise, without the written permission of HAY Innovations Limited is strictly prohibited.

[illegible]

HAY Innovations Ltd
1 KINGSLEY STREET
LEICESTER
LE2 6DY

tel. +44 (0) 116 2700 002
fax. +44 (0) 116 2700 003
e-mail. info@havonline.co.uk www.havonline.com

CLIENT:
Mr. Ibrar Syed

PROJECT: Proposed Treat'z Restaurant 5 Upper George Street Luton LU1 1AX
DRAWING TITLE: Proposed Plans & Elevations

DATE:	11.02.2016	
DRAWN:	PRC	
CHECKED:		
SCALE:	1:50 @ A1	
STATUS:	Planning	
PROJ NO:	16-102	
DWG NO:	P-01	REV: B