



FOR SALE

Argyll Arms Hotel

Bunessan, Isle of Mull PA67 6DP

Hotel Investment For Sale

Hotel Investment For Sale

The Argyll Arms Hotel is situated in the small village of Bunessan overlooking Loch Na Lathaich on the south western part of the Isle of Mull.

The Isle of Mull is located off the west coast of Scotland and is very well known for the colourful properties within the village of Tobermory. It is a popular tourist destination.

The island is accessed via ferries from Oban, Lochaline and Kilchoan. The main attractions of the island are the various whisky distilleries and the village of Tobermory.

The hotel is a substantial detached property constructed in stone and modern brick over two principal floors under a pitched slated roof.

Price	£210,000
Building type	Leisure
Rateable value	£21,750
Tenure	Freehold
Deal type	Investment

Marketed by: Graham + Sibbald

For more information please visit:
<https://realla.co/m/31187-argyll-arms-hotel-bunessan>



Hotel investment for sale

10 year FRI lease in place until April 2029

Annual rent £23,400

3 year rent review

Business unaffected by this sale



Argyll Arms Hotel, Bunessan, Isle of Mull PA67 6DP

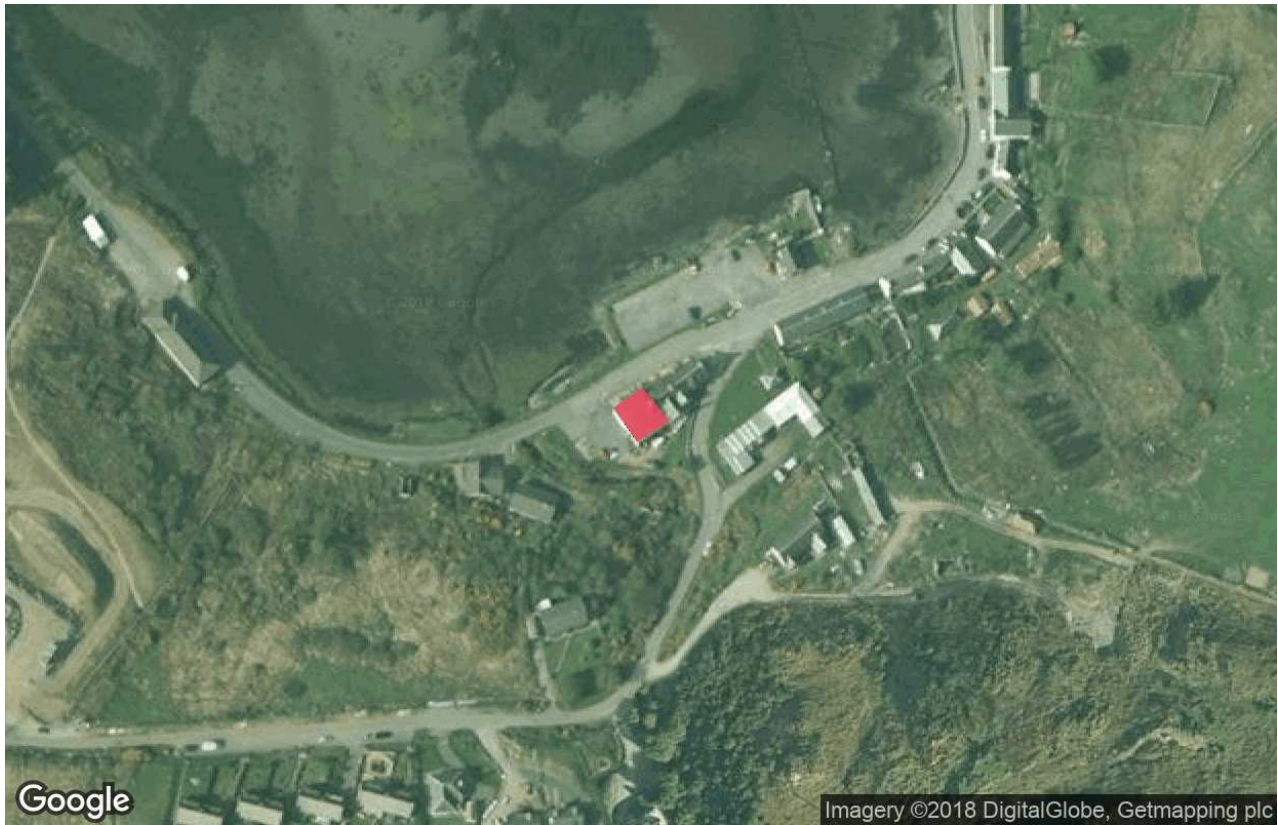

Data provided by Google

Floors & availability

Unit	Notes
Argyll Arms Hotel	6 Bedrooms

National rail

Oban 29.9m

EPC

Available on request

Notes:



Graham + Sibbald



Brogan Grier

☎ 01413321994

☎ 07803896937

✉ brogan.grier@g-s.co.uk

Graham + Sibbald



Peter Seymour

☎ 0141 567 5378

☎ 07967 551569

✉ peter.seymour@g-s.co.uk

Quote reference: SALE-31187

Please read carefully 1. These particulars are intended as guide only. Their accuracy is not warranted or guaranteed. Intending Purchasers/Tenants should not rely on these particulars but satisfy themselves by inspection of the property. Photographs only show parts of the property which may have changed since they were taken. 2. Graham & Sibbald have no authority to give any representation other than these particulars in relation to this property. Intending Purchasers/Tenants take the property as they find it. 3. Graham & Sibbald are not authorised to enter into contracts relating to this property. These particulars are not intended to nor shall they form part of any legally enforceable contract and any contract shall only be entered into by way of an exchange of correspondence between our client's Solicitors and Solicitors acting for the Purchaser/Tenants. 4. All plans based upon Ordnance Survey maps are reproduced with the sanction of Controller of HM Stationery. 5. A list of Partners can be obtained from any of our offices.