

# PROJECT STRIPE PHASE 1

UNIT 7 CITY LINK  
NEWPORT ROAD **CARDIFF**  
CF24 1PQ

**FORMER RESTAURANT AVAILABLE TO LET AS A WHOLE (c. 7,000 SQ FT). POTENTIAL FOR CHANGE OF USE TO RETAIL OR COMMERCIAL USE**



 The boundary shown above is for identification purposes only.

## LOCATION

Prominently located fronting Newport Road which is an extremely busy arterial route into central Cardiff and one of the two main out-of-town retail clusters in the city.

## ACCOMMODATION

**The premises comprise a gross internal area of approximately 7,128 sq ft.**

The site is located at the end of the City Link Retail Park with shared access and parking for c. 450 cars.



# PROJECT STRIPE PHASE 1

UNIT 7 CITY LINK  
NEWPORT ROAD **CARDIFF**  
CF24 1PQ

## CONDITION

The property is available as a fully fitted restaurant, or the landlord will consider stripping the unit back to shell to facilitate tenant fit-out.

## TENURE

The premises are available by way of a new full repairing and insuring lease for a term of years to be agreed.

## RENT

Leasehold offers are sought for the whole.

## RATES

The premises are currently valued as a whole, as follows:

Rateable value (2023) **£153,000**

Rates payable (assuming UBR 54.6p) **£83,538**

## PLANNING

Class E use. Potential for change of use, subject to planning.

## EPC

An energy performance certificate will be made available.

## LEGAL COSTS

Each party to be responsible for their own legal and associated costs incurred in the transaction.

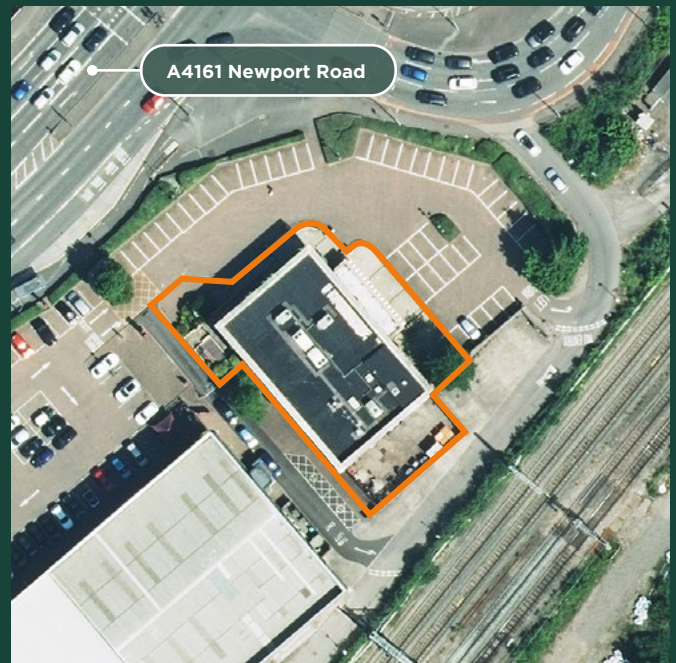

 The boundary shown above is for identification purposes only.

## VIEWINGS

Viewings by appointment via  
McGregor Wyn:

**ANDREW MCGREGOR**

07970 971538

[andrew@mcgregorwyn.com](mailto:andrew@mcgregorwyn.com)



**McGREGOR  
WYN**

### DISCLAIMER

McGregor Wyn, as agent for the vendors or lessors of this property, gives notice that: (i) These particulars are set out as a general outline for guidance only. They do not form any part of an offer or contract and must not be relied upon as statements or representations of fact; (ii) All descriptions, dimensions, photographs, references to condition and necessary permissions for use and occupation and other details are given in good faith and are believed to be correct, but intending purchasers or lessees should not rely on them as statements or representations of fact and must satisfy themselves as to their correctness; (iii) No person acting on behalf of McGregor Wyn has any authority to make or give any representation or warranty whatsoever in relation to this property. McGregor Wyn accepts no responsibility for any statement made in these particulars; (iv) Any areas, measurements or distances given are approximate. Unless otherwise stated, all purchase prices, any rents or outgoings are correct at the date of publication, and unless otherwise stated, are quoted exclusive of VAT; (v) Images may be computer generated. Photographs show certain parts of this property as they appeared at the time they were taken; and (vi) Any descriptions given of this property cannot be taken to imply this property is in good repair, has all necessary consents, is free of contamination, or that the services and facilities are in working order. Intending purchasers or lessees are advised to carry out their own investigations. April 2026. Made by Tayler Reid