

GROUND FLOOR CLASS E PREMISES

490 SQ FT (45.52 SQ M) APPROX

TO LET



1-2 WOLVERTON HOUSE, WOLVERTON AVENUE, KINGSTON UPON THAMES, SURREY KT2 7QE



LOCATION

The premises are situated at the southern end of Wolverton Avenue which runs due north off Coombe Road in Kingston. Norbiton Railway Station is situated just to the south and within 2 minutes' walk of the premises and provides services into Kingston and Waterloo. Road access is also good with Coombe Road providing direct access to The A3.

DESCRIPTION

The premises comprise a ground floor former undertakers with a substantial frontage onto Wolverton Avenue. The premises are self contained with their own private WC and kitchenette. Currently arranged as 4 rooms but could easily be rearranged to prove a more open plan layout.

ACCOMMODATION

Ground Floor internal width approx. 8.6m
Overall depth Approx 5.42m
Total area approx. 490 sq ft

TERMS

The property is available to let on a new full repairing & insuring lease for a term to be agreed.

RENT

£18,000 per annum exclusive.



Indicative floor plan not to scale

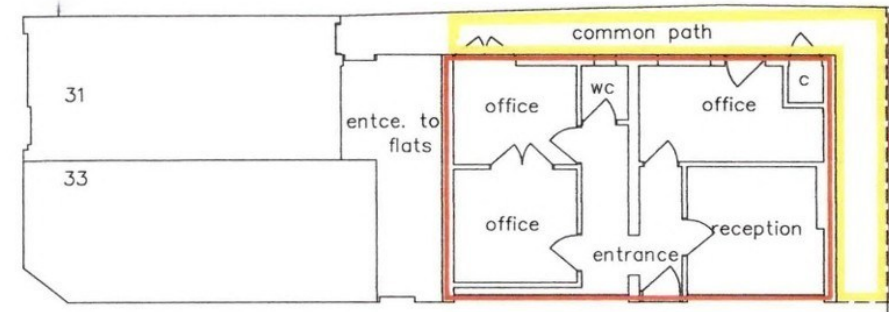

BUSINESS RATES

Rateable Value £16,250.00
Rates Payable (26/27) £ 6,207.50

NB Small business rates relief may apply which would significantly reduce the rates payable. We strongly recommend that interested parties verify these figures with Kingston Borough Council

VAT

We are advised that VAT is not applicable.

SERVICE CHARGE

We are advised the service charge for the current year is approx. £1,250per annum.

EPC

Rating C (71)

For viewings or for further information contact:

TIM WILKINSON
020 8481 4745
tim@cattaneo-commercial.co.uk

ANDY ARMIGER
020 8481 4741
andy@cattaneo-commercial.co.uk

CATTANEO COMMERCIAL LTD
19-23 High Street
Kingston upon Thames
Surrey KT1 1LL
www.cattaneo-commercial.co.uk



Consumer Protection from Unfair Trading Regulations 2008

Cattaneo Commercial for themselves and for the vendors of this property whose agents they are give notice that: a) the particulars are set out as general outline only for the guidance of intending purchasers/tenants and do not constitute, nor constitute part of, an offer or contract; b) all descriptions, dimensions, references to condition and necessary permissions for use and occupation and other details are given in good faith and are believed to be correct, but any intending purchaser/tenant should not rely on them as statements or representations of fact but should satisfy themselves by inspection or otherwise as to the correctness of each of them; c) no person in the employment of Cattaneo Commercial has any authority to make or give any representation or warranty whatever in relation to this property.