

Draft Particulars Only

**Ground Floor Restaurant/ Café
Lock-Up Shop**

**NEW LEASE AVAILABLE
SHOP TO LET**

**1183 FINCHLEY ROAD
TEMPLE FORTUNE
FINCHLEY ROAD
NW11**

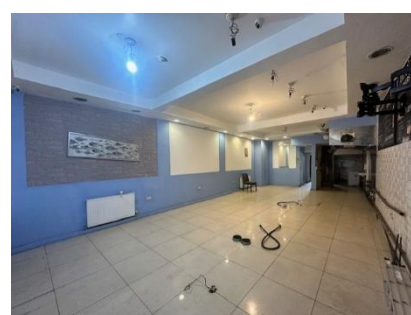

Location

Situated on a busy location close to other retailers including Waitrose, M&S Food Stores, Gails, Costa Coffee, Hidden Hearing and Medivet close to junction with Hayes Crescent. Within close proximity to Golders Green Underground Station (Northern Line) and North Circular Road (A406).

Description

A ground floor lock up retail shop with recessed seating area, existing restaurant/Café use approx. 850sqft mainly open plan with WC and ancillary areas to rear, benefitting from rear access, wooden frame frontage and tiled flooring.

NB: potential parking space to rear is available at a separate additional cost.

A new FR&I Lease is available terms to be negotiated.

An early viewing is advised

Terms

Rent: £33,500pax

Premium: N/a

Lease: New FR& I Lease, with 5 year upward only rent review to be agreed, subject to negotiation.

Business Rates: For year 2025/26 the rates payable are set at £27,500 pa ,all interested parties should make their own enquiries either via London Borough of Barnet or via www.voa.gov.uk

Anti-Money Laundering: In accordance with revised Anti Money Laundering Regulations two forms of ID and confirmation of funds will be required by the successful applicant. This will apply to landlords/vendor and tenant/purchaser and any other party with a relationship with the property.

EPC: C rating (72) valid until 17/02/26

Legal Costs: Each party to be responsible for their own legal costs.

MISREPRESENTATION ACT 1967

Grovelands Investments, for themselves and for the vendors or lessors of this property for whom they act, give notice that :

- i. these particulars are a general outline only, for the guidance of prospective purchasers or tenants, and do not constitute the whole or any part of an offer or contract.
- ii. Grovelands Investments cannot guarantee the accuracy of any description, dimensions, references to condition, necessary permissions for use and occupation, and other details contained herein, and prospective purchasers or tenants must not rely on them as statement of fact or representations, and must satisfy themselves as to their accuracy.
- iii. no employee of Grovelands Investments has any authority to make or give any representation or warranty or enter into any contract whatever in relation to the property.
- iv. rents, prices, premiums and service charge quoted in these particulars may be

- subject to VAT in addition.
- v. Grovelands Investments have not tested any apparatus, equipment, fixtures and fittings and therefore cannot verify that they are in full working order and fit for there purpose.
 - vi. Grovelands Investments will not be liable, in negligence or otherwise, for any loss Arising from the use of these particulars.

MISREP/STANDARD/DI/GROVE