

RETAIL UNIT – TO LET

UNIT 1, 29 ST THOMAS STREET, WEYMOUTH DT4 8EJ

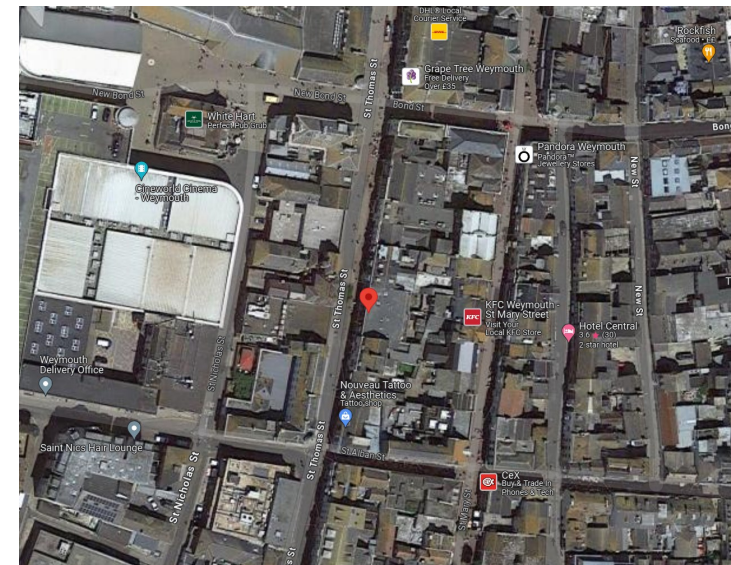

Use Class: E (Business Uses)
Lease: New FRI Lease
Rent: £875 per month
Size: 606 sq ft (56.3 m2)
EPC Rating: B-49 ([LINK](#))
Rateable Value: £9,000 ([LINK](#))



James Kinally
07473 145728
james@boddyandedwards.co.uk

boddyandedwards.co.uk

01483 322500

Unit 1, 29 St Thomas Steet , Weymouth DT4 8EJ

KEY BENEFITS:

- **Affordable, easily accessible, mainly open plan retail unit with ancillary storage to the rear**
- **Kitchenette & W/C located to the rear of the property**
- **Pedestrianised location**
- **Short term lettings considered**
- **Available from 1st October 2024**

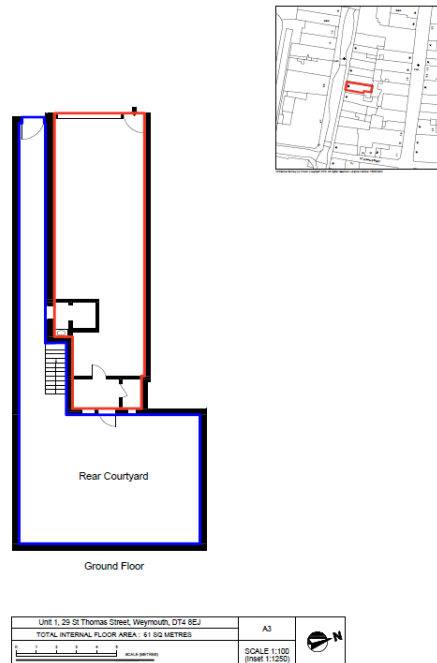

In accordance with RICS Code for Leasing Business Premises 1st edition, February 2020, we recommend all interested parties seek professional advice from a qualified Surveyor, Solicitor or licensed Conveyancer before entering into a business tenancy.

Contact Details:

James Kinally
07473 145728
James@boddyandedwards.co.uk
OR
Vicky Straw
07933 158896
Vicky@boddyandedwards.co.uk

Regulated by RICS

SUBJECT TO CONTRACT

Important Notice: Boddy & Edwards is a trading name of Specialist Property Advisers UK LLP, who for themselves (for their joint agents where applicable) and for the vendors or lessors of this property give notice that: 1. These particulars are set out as a general outline only for guidance to intending Purchasers or Lessees, and do not constitute any part of an offer or contract. 2. Whilst Specialist Property Advisers UK LLP uses reasonable endeavors to ensure that the information in these particulars is materially correct, any intending Purchasers, Lessees or Third Parties should not rely on them as statements or representations of fact, but must satisfy themselves by inspection, searches, enquiries, surveys or otherwise as to their accuracy. Specialist Property Advisers UK LLP as such cannot be held responsible for any loss or damage including without limitation, indirect or consequential loss or damage, expenses incurred or any loss of profits resulting from direct or indirect actions based upon the content of these particulars. 3. No partner nor person in the employment of Specialist Property Advisers UK LLP has any authority to make any representation or warranty whatsoever in relation to this property. 4. Unless otherwise stated, all purchase prices and rents are correct at the date of publication and, unless otherwise stated, are quoted exclusive of VAT. Lease details, service charge and ground rent (where applicable) are given as a guide only and should be checked and confirmed by your solicitor prior to exchange of contracts. The date of these particulars is June 2024.