

MAKING  
PROPERTY  
WORK  
SHW.CO.UK

SHW



TO LET

RETAIL – 2,536 SQ FT (235.59 SQ M)  
123-124, Western Road, Brighton, BN1 2AD

**DESCRIPTION**

The premises comprise a double-fronted ground floor retail unit with basement accommodation, forming part of a five-storey end-terraced building.

The unit is arranged as a main sales area at ground floor level with ancillary basement space.

The property benefits from a glazed return frontage, providing excellent visibility onto both Western Road and the surrounding retail environment.

**LOCATION**

The property occupies a prominent position on Brighton's main retail thoroughfare Western Road, Brighton, close to Waitrose and Taj The Grocer plus an array of independent retailers and restaurants.

**RENT**

£50,000 PAX

**RATES**

The current Rateable Value of the property is £52,000.

**VAT**

VAT will be chargeable on the terms quoted.

**LEGAL COSTS**

Each party is to be responsible for their own legal fees.

**EPC**

26-50

**B**

26 B

**ACCOMMODATION (NET INTERNAL AREA)**

|                     | SQ FT        | SQ M          |
|---------------------|--------------|---------------|
| Ground Floor Retail | 1,424        | 132.29        |
| Basement            | 1,112        | 103.3         |
| <b>TOTAL</b>        | <b>2,536</b> | <b>235.59</b> |



**VIEWINGS – 01273 876 200**

Richard Pyne

t: 01273 876 213

e: rpyne@shw.co.uk

Alex Denning

t: 01273 876218

e: Adenning@shw.co.uk



SHW Property



SHW Property

**MAKING  
PROPERTY  
WORK**

SHW prepares sales and letting particulars diligently and all reasonable steps are taken to ensure that they are correct. Neither a seller nor a landlord nor SHW will, however, be under any liability to any purchaser or tenant or prospective purchaser or tenant in respect of them. If a property is unoccupied, SHW may not have all the information required by a prospective purchaser or tenant in its possession, may not be able to obtain it and may not be able to verify all the information which it does hold. The mention of appliances and/or services or heating/cooling system or any other plant or fenestration systems in this description does not imply that they are in working order. Prospective purchasers should make their own investigations before finalising any agreement to purchase or lease. Note: Any maps or plans included in this document are obtained from Promap or Edozo under our Ordnance Survey Business Use Copyright licence ES 100017692 or are Geo Digital Plans including mapping data licensed from Ordnance Survey Crown Copyright 2007 under licence number PU 100017316



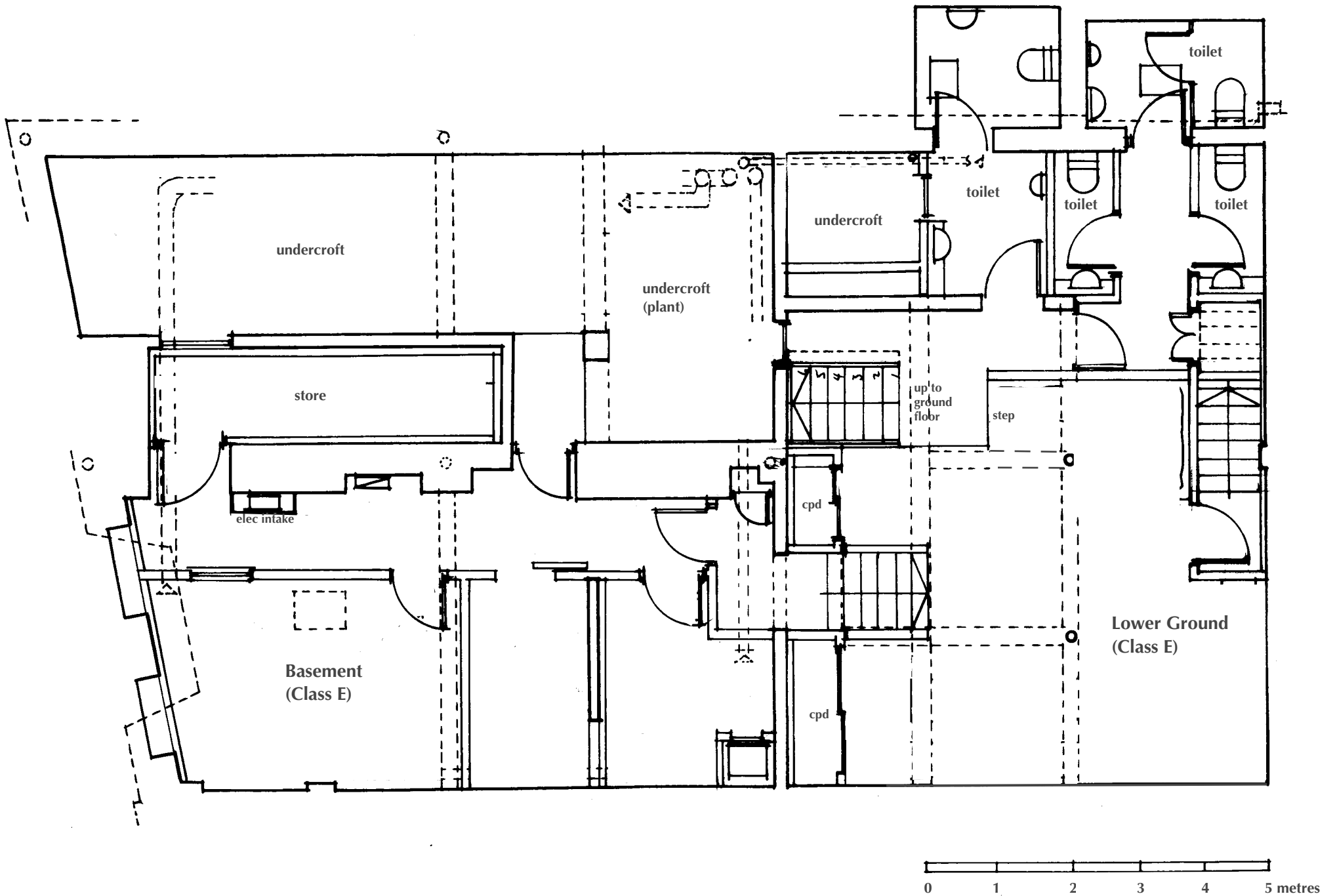

Temple Street

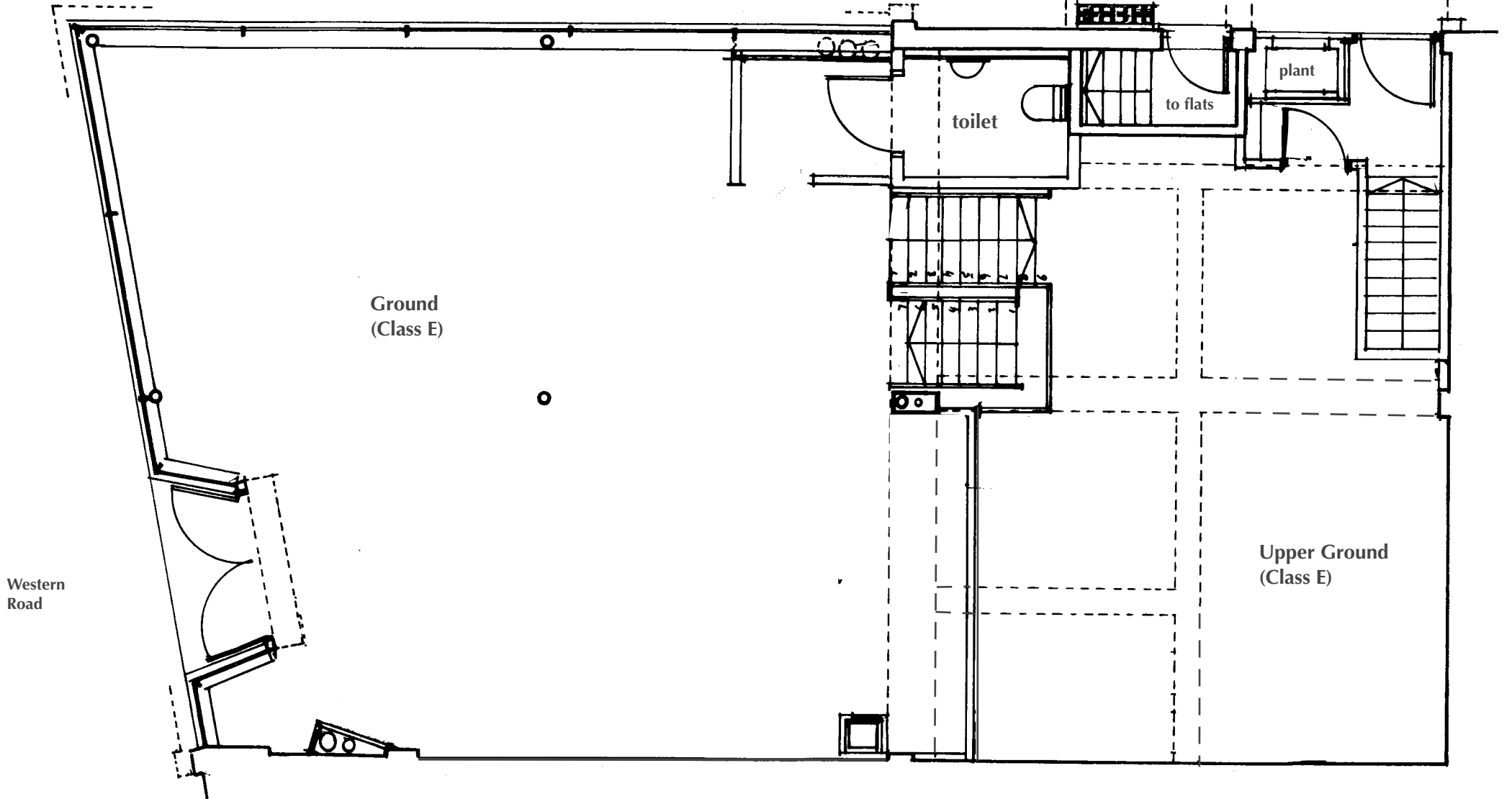

Western Road

Ground  
(Class E)

Upper Ground  
(Class E)

