

OWNER: GREENLAND INDUSTRIAL PARK  
WAREHOUSE CONDO ASSOC IN  
ADDRESS: 6510 COLUMBIA PARK DR  
PARCEL ID: 157085 0010  
ZONING: INDUSTRIAL BUSINESS PARK (IBP)  
FLUM: LIGHT INDUSTRIAL (LI)

OWNER: ANTHONY MARILYN YVONNE W B/E  
ADDRESS: 11877 FAYAL DR  
PARCEL ID: 157100 0060  
ZONING: INDUSTRIAL BUSINESS PARK (IBP)  
FLUM: LIGHT INDUSTRIAL (LI)

OWNER: CITY OF JACKSONVILLE  
ADDRESS: 11808 FAYAL DR  
PARCEL ID: 157138 0010  
ZONING: PUBLIC BUILDINGS AND  
FACILITIES (PBF-1)  
FLUM: LIGHT INDUSTRIAL (LI)

OWNER: CITY OF JACKSONVILLE  
ADDRESS: 11808 FAYAL DR  
PARCEL ID: 157138 0010  
ZONING: PUBLIC BUILDINGS  
AND FACILITIES (PBF-1)  
FLUM: LIGHT INDUSTRIAL (LI)

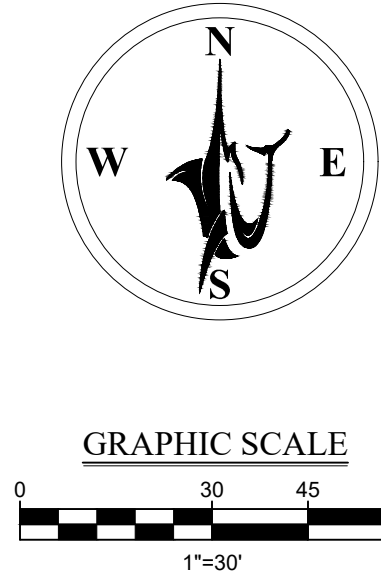

NO.	DATE	BY	DESCRIPTION
1	10/27/2024	TDP	TOP PER COL COMMENTS
2			
3			
4			
5			
6			
7			
8			
9			

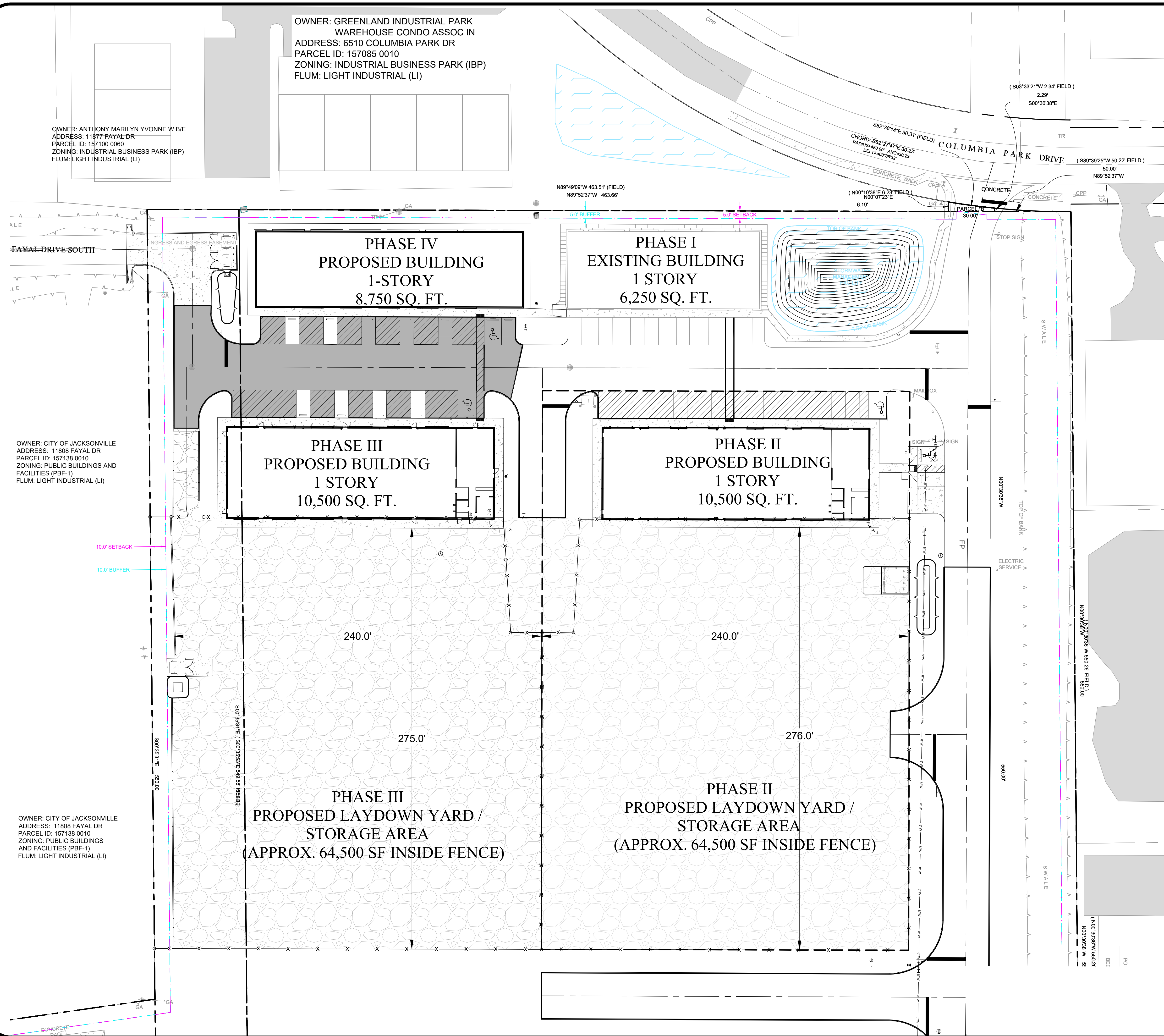

**ENGINEERING PLANS  
FOR  
COLUMBIA INDUSTRIAL (PHASES I-IV)  
SITE PLAN**  
CITY OF JACKSONVILLE, FLORIDA



FINAL ENGINEERING  
PLANS



2225 A1A S, SUITE A2  
ST. AUGUSTINE, FLORIDA 32080  
904.794.4231  
matt@gulfstreamdesign.com  
© GULFSTREAM DESIGN GROUP, LLC 2024

PROJECT NO: 23-109  
ISSUE DATE: 04-09-24  
DRAFTED BY: TDP  
DESIGNED BY: TVB  
CHECKED BY: MHL  
NOT VALID WITHOUT SEAL