

# 63 Church Street

Birmingham, B3 2DP

**TO LET** - Self-contained city centre offices (3,350 - 3,749 sq ft)



savills



## KEY HIGHLIGHTS

- Unique, self-contained city centre office building (suitable for a variety of uses STP)
- Air conditioning
- Raised floors
- LED compliant lighting
- Male & female WC's and showers
- Basement car parking (1:1,000 sq ft)
- City core location
- Secure 24 hour access
- Grade II listed building with period façade
- Lift access to all floors
- DDA compliant

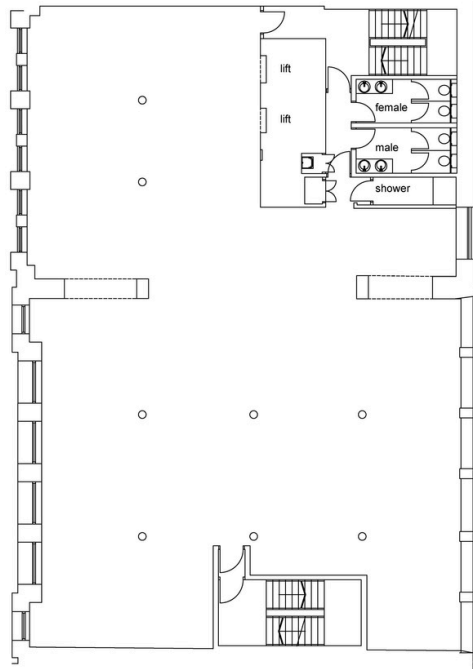

**1ST FLOOR**  
3,350 sq ft (311.23 sq m)

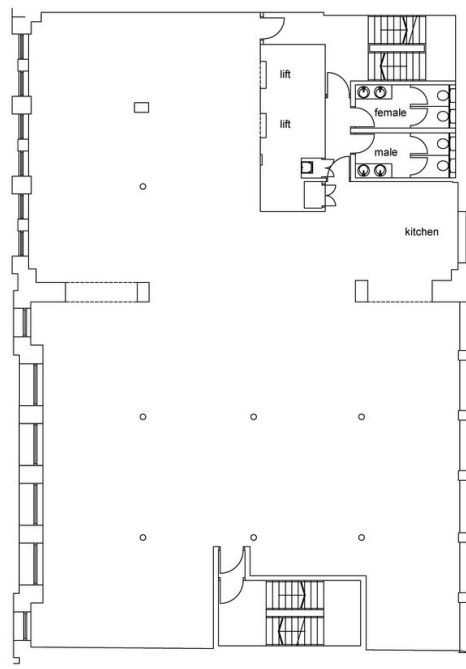

**2ND FLOOR**  
3,645 sq ft (338.63 sq m)

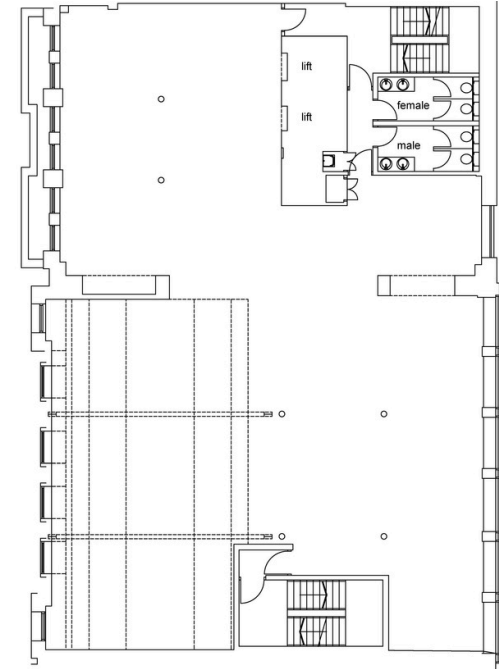

**3RD FLOOR**  
3,749 sq ft (348.63 sq m)

## SPECIFICATION

The property extends over ground and four upper floors, plus additional basement used primarily for car parking. Part of the frontage has a period façade with modern floor plates behind.

The building is DDA compliant and has a communal entrance lobby served by two 8 person lifts. There are male and female WC's on each floor and parking provided in the basement which is accessed from Cornwall Street.

## LOCATION

63 Church Street occupies a prime position within Birmingham's established business district, moments from Snow Hill Station, the Metro and Colmore Row – one of the city's most prestigious commercial addresses.

The immediate area is home to a range of leading professional occupiers and benefits from excellent transport links, with New Street and Moor Street stations within walking distance.

A wide selection of cafés, restaurants and bars are located nearby, alongside Hotel du Vin and the Grand Hotel, providing excellent opportunities for business meetings and client hospitality. Birmingham's principal retail core is also just a short walk away.

**63 Church Street** Birmingham, B3 2DP



## LEASE TERMS

The property is available to let on a floor by floor basis on full repairing and insuring lease terms.

## RENT

£18.00 per sq ft per annum exclusive.

## BUSINESS RATES

The Tenant will be responsible for the payment of Local Authority rates. These are estimated at £9.11 per sq ft payable for the period 2026/2027. We recommend that interested parties make their own enquiries to the Local Authority.

## SERVICE CHARGE

A service charge of £4.75 per sq ft per annum will be levied toward the cost of the maintenance of the common areas of the estate.

**63 Church Street** Birmingham, B3 2DP



#### IMPORTANT NOTICE

Savills, their clients and any joint agents give notice that:

1. They are not authorised to make or give any representations or warranties in relation to the property either here or elsewhere, either on their own behalf or on behalf of their client or otherwise. They assume no responsibility for any statement that may be made in these particulars. These particulars do not form part of any offer or contract and must not be relied upon as statements or representations of fact.
2. Any areas, measurements or distances are approximate. The text, images and plans are for guidance only and are not necessarily comprehensive. It should not be assumed that the property has all necessary planning, building regulation or other consents and Savills have not tested any services, equipment or facilities. Purchasers must satisfy themselves by inspection or otherwise.

Maps are reproduced from the Ordnance Survey Map with the permission of the Controller of H.M. Stationery Office. © Crown copyright licence number 100022432 Savills (UK) Ltd, and published for the purposes of identification only and although believed to be correct accuracy is not guaranteed.

Designed and produced by Savills Marketing: 020 7499 8644 | June 2026

## VAT

VAT is payable at the prevailing rate.

## EPC

The 1st floor has an EPC rating of B(50) and the 2nd & 3rd floors have an EPC rating of C(67). A copy of the Energy Performance Certificate is available upon request.

## LEGAL COSTS

Each party will be responsible for their own legal costs incurred in the transaction.

## ANTI-MONEY LAUNDERING

Interested parties will be required to provide anti-money laundering information in accordance with HMRC regulations when heads of terms are agreed.

## CONTACT

For further information please contact:

Jonathan Ottewell  
Mobile: +44 (0)7972 000 150  
Email: [jottewell@savills.com](mailto:jottewell@savills.com)

Paddy Amphlett  
Mobile: +44 (0)7779 912 253  
Email: [paddy.amphlett@savills.com](mailto:paddy.amphlett@savills.com)

Website: [savills.co.uk](http://savills.co.uk)

**savills**