WARNING : IF YOU SEE THIS MESSAGE THIS DOCUMENT HAS BEEN PRINTED INCORRECTLY

37 Gray's Inn Road
London
WC1X 8PQ

Scale 1:100

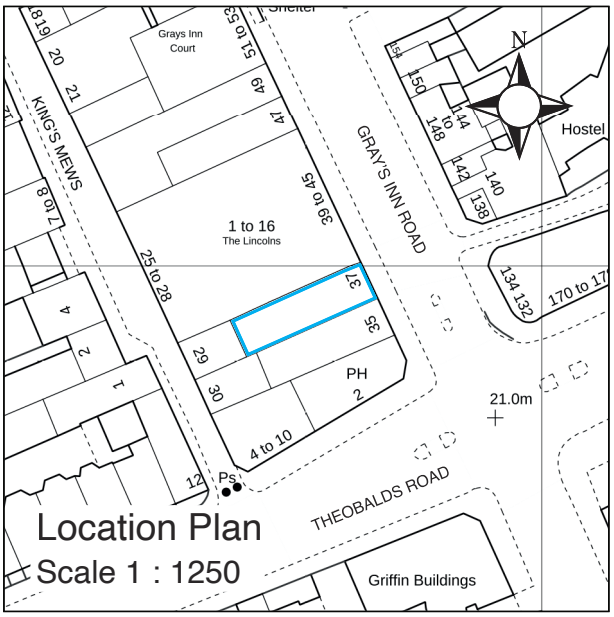

Location Plan
Scale 1 : 1250

0 1m 2m 3m 4m 5m

SCALE BAR AT 1:100

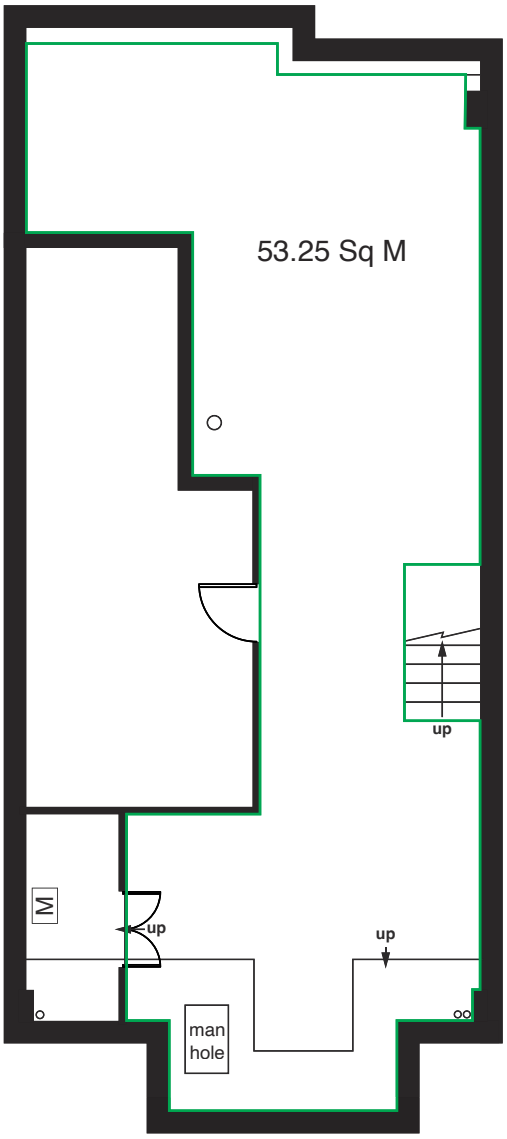

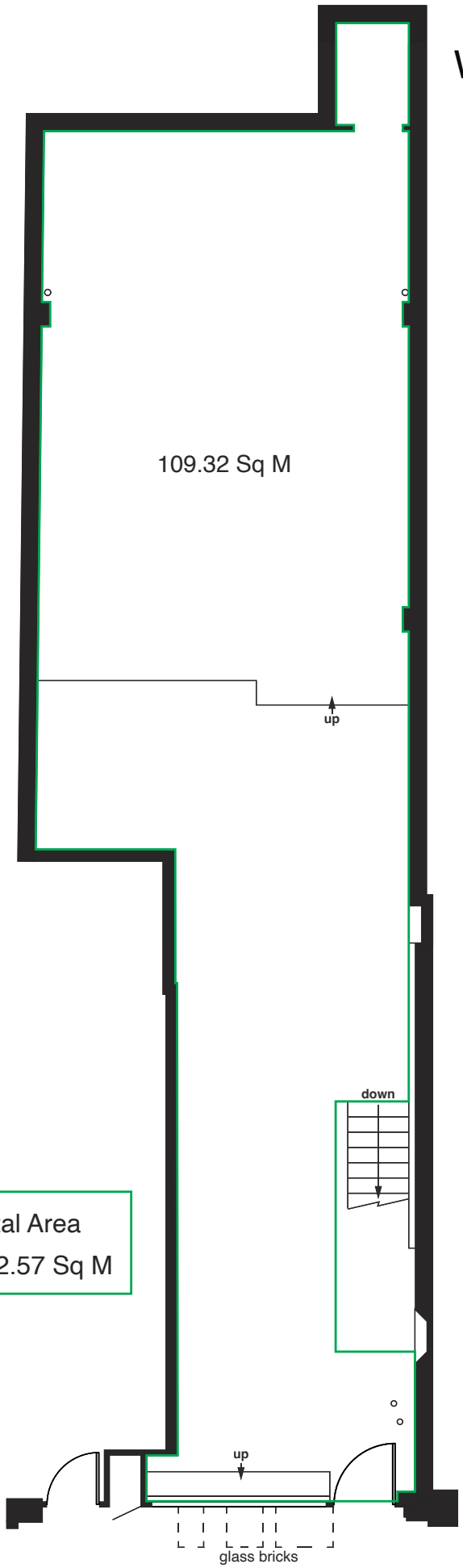

Total Area
162.57 Sq M

PAVEMENT OF GRAY'S INN ROAD

Basement

Ground Floor

NOTES

Magnolia Square Limited
57 Rathbone Place
London
W1T 1JU

020 7479 4855

PRINT AT A4

PROJECT
37 Gray's Inn Road
London
WC1X 8PQ

MEASURED SURVEY

DRAWING TITLE
LEASEPLAN

SCALE 1:100
DATE OCT 2024

DRAWING NUMBER 1
24568

PLEASE CALL 020 7479 4855 FOR ASSISTANCE