

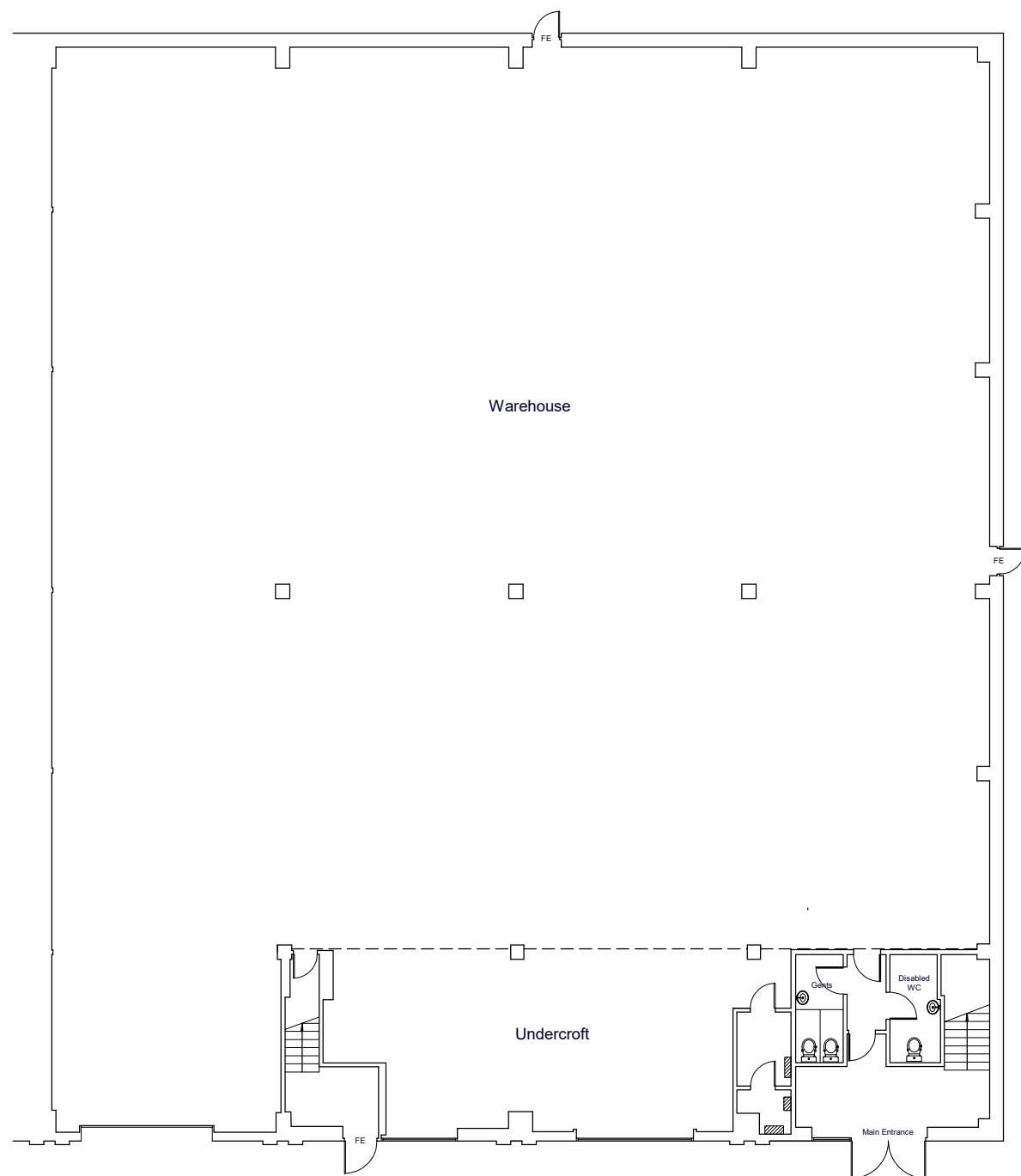

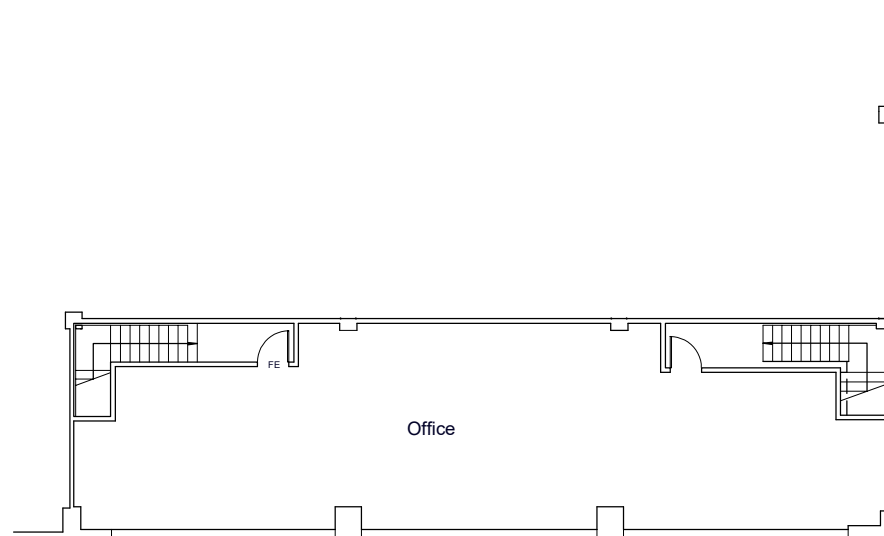

Rooms	Areas
Warehouse / Undercroft	914.62sqm (9,844sqft)
Main Entrance / Ancillary Areas	55.31sqm (595sqft)
1F Office	117.53sqm (1,265sqft)
Total (GIA)	1,087.46sqm (11,704sqft)



Ground Floor



First Floor

		
Scale Bar (Meters) 0 2 4 6 8		
Client Milton Property Investment Ltd		
Address Unit 4 Swan Bus Park, Sandpit Road, Dartford, DA1 5ED		
Size A3	Drawing No. 0261020_SH (PROPOSED)	Rev B
Scale 1:200	Date 08/02/2021	Sheet 1 of 1