



To Let

40-42 High Street, Newport Pagnell, Bucks, MK16 8AQ

 £20,000 Per Annum

 789 Sq Ft / 73.3 Sq M

 A well presented ground floor retail unit with basement on the High Street in Newport Pagnell.

 The unit benefits from glazed frontage, retail area, customer WC's a rear hallway leads to a prep and ancillary area, kitchenette and WC.

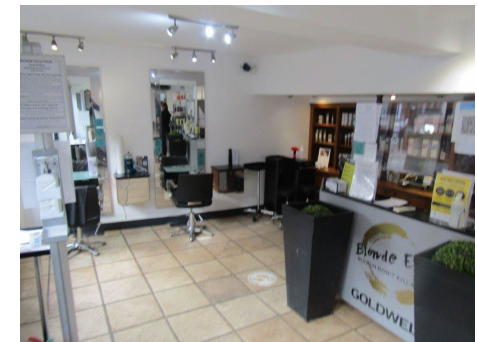
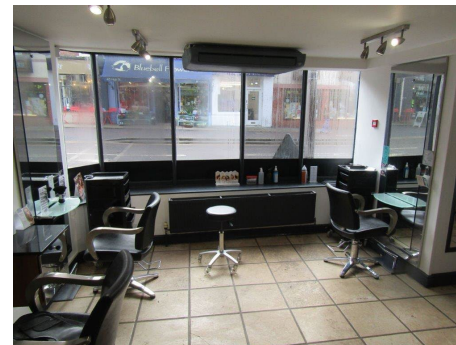



For further information
please contact:

01908 611408
73 High Street, Newport
Pagnell, Milton Keynes,
MK16 8AB

40-42, High Street, Newport Pagnell, Bucks, MK16 8AQ

Location

Newport Pagnell is a historic thriving market town in the north east of Buckinghamshire situated approximately 6 miles to the north of Milton Keynes. Easy access to Junction 14 of the M1 motorway 20 minutes drive from both Bedford and Northampton and within a 10 minute drive from the main railway station in Milton Keynes.

Newport Pagnell attracts a great deal of passing trade and the High Street offers a wide selection of shops pubs restaurants and ample free parking.

Terms & Tenure

The premises are available by way of a new lease on flexible terms to be agreed.

Accommodation

Front Retail Area:	566.5 sq ft	(52.63 sq m)
Rear Hallway:	115.0 sq ft	(10.68 sq m)
Rear Prep Area:	89.5 sq ft	(8.31 sq m)
Ancillary:	18 sq ft	(1.67 sq m)
Total:	789 sq ft	(73.29 sq m)

Rates

Rateable Value 19,250. The rates payable may be affected by transitional arrangements. Interested parties should call the local Rating Authority for further advice.

EPC

The EPC rating for the property is E.

VAT

All figures are quoted exclusive of VAT, purchasers and lessees must satisfy themselves as to the applicable VAT position, seeking appropriate professional advice.

Costs

Each party is to be responsible for their own legal costs.

Viewing

Strictly by appointment only please contact:

Chloe Humphreys chloe.humphreys@stimpsonseves.co.uk

Stimpsons Eves is the trading name of Stimpsons Eves Limited Registered in England & Wales. Company Reg. no; 6512125 whose registered address is 138 Bromham Road, Bedford, MK40 2QW. Note: Messrs. Stimpsons Eves for themselves and for vendors or lessors of this property whose agents they are given notice that: (i) the particulars are set out as a general outline only for the guidance of intended purchasers or lessees, and do not constitute, nor constitute part of, an offer or contract;(ii) all descriptions, dimensions, reference to condition and necessary permissions for use and occupation, and other details are given without responsibility and any intending purchasers or tenants should not rely on them as statements or representations of fact but must satisfy themselves by inspection or otherwise as to the correctness of each of them; (iii) no person in the employment of Messrs. Stimpsons Eves has any authority to make or give any representation or warranty whatever in relation to this property.

