

at

SHW

**MAKING
PROPERTY
WORK**

SHW.CO.UK

**Room and
Bumping
erstore**

**SHOWROOM
A WEEK!**

**Tile
Giant**

Entrance

Goods in

**HUGE
DISCOUNTS
ON**
BATHROOM SUITES
FITTINGS
CYLINDERS
TANKS
VALVES
PIPEWORK
BOILERS
RADIATORS
UNDERFLOOR HEATING

**RED
TAG
EVENT
NOW ON**

**RED
TAG
EVENT
50% off**

Center

**Indoor & Outdoor
Porcelain Tiles**
stiled
www.tilegiant.co.uk

**Indoor & Outdoor
Porcelain Tiles**
stiled
www.tilegiant.co.uk

TO LET

TRADE COUNTER – 3,269 SQ FT (303.69 SQ M)

Unit 2, Electron Trade Centre, Cray Avenue, Orpington, Kent, BR5 3RJ

DESCRIPTION

Unit 2 is a mid-terraced trade unit constructed of steel portal frame with profiled steel cladding beneath a pitched metal roof, incorporating translucent roof lights. Loading is via a full height roller shutter door along with an electric sliding entrance door.

LOCATION

Electron Trade Centre is located in Orpington, one of Greater London's most significant trade locations. It is prominently situated on the highly sought after Cray Avenue (A224), approximately 1 mile from the A20 which links J3 of the M25.

Located in Orpington's key trade, retail and distribution area, nearby occupiers include: Toolstation, Carpet Giant, N&C Tiles, Carpets 4 Less and Crown Decorating Centres.

ACCOMMODATION (GROSS INTERNAL AREA)

	SQ FT	SQ M
Warehouse	3,269	303.69

AMENITIES / OPPORTUNITY

- Prominent established trade location
- Main road visibility
- Undergoing refurbishment
- Availability Q3 2026 (August)
- Allocated parking
- Full height roller shutter door

RENT

On application

RATES

The current Rateable Value of the property is £64,000.

VAT

VAT will be chargeable on the terms quoted.

LEGAL COSTS

Each party is to be responsible for their own legal fees.

EPC

26-50

B

34 B

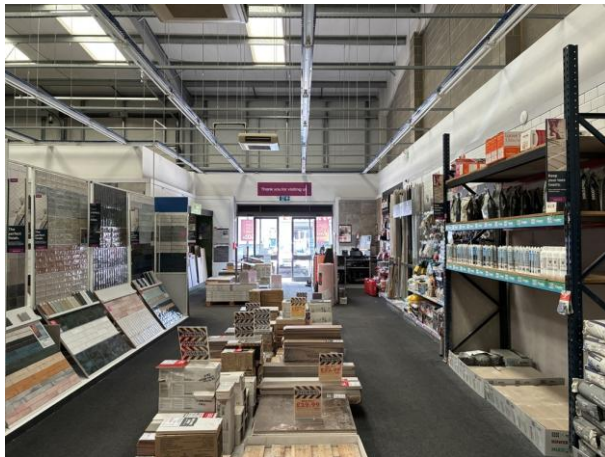

VIEWINGS – 01322 285588

Chris Birch

t: 01322 722044

e: cbirch@shw.co.uk

Steve Richmond

t: 01322 722041

e: srichmond@shw.co.uk



SHW Property



SHW Property

**MAKING
PROPERTY
WORK**

SHW.CO.UK

SHW prepares sales and letting particulars diligently and all reasonable steps are taken to ensure that they are correct. Neither a seller nor a landlord nor SHW will, however, be under any liability to any purchaser or tenant or prospective purchaser or tenant in respect of them. If a property is unoccupied, SHW may not have all the information required by a prospective purchaser or tenant in its possession, may not be able to obtain it and may not be able to verify all the information which it does hold. The mention of appliances and/or services or heating/cooling system or any other plant or fenestration systems in this description does not imply that they are in working order. Prospective purchasers should make their own investigations before finalising any agreement to purchase or lease. Note: Any maps or plans included in this document are obtained from Promap or Edozo under our Ordnance Survey Business Use Copyright licence ES 100017692 or are Goia Digital Plans including mapping data licensed from Ordnance Survey Crown Copyright 2007 under licence number PU 100017316