

Bournemouth - 1076 Christchurch Road BH7 6DS
Retail Shop to Rent



BLUE ALPINE

PROPERTY CONSULTANTS



Bournemouth - 1076 Christchurch Road BH7 6DS

Retail Shop to Rent



Property Features:

- Comprises ground floor retail shop
- Suitable for variety of uses (Class E)
- VAT is NOT applicable to this property
- Available on a new lease with flexible terms
- situated on the north side of Christchurch Road, close to its junction with Waltham Road.
- Occupiers nearby include Sainsbury`s Local, Halfords Autocentre, Takeaway`s, Nail Salon and more.



Property Description:

Comprises ground floor retail shop, providing the following accommodation and dimensions:

Ground Floor: 65.5 sq m (705 sq ft)

Open plan retail, storage, kitchen, wc



Bournemouth - 1076 Christchurch Road BH7 6DS

Retail Shop to Rent



Terms:

Available on a new lease with terms to be agreed by negotiation

Rent: £236.23 per week (PCM: £1,166.66)

Deposit: £3,500 (3 Months)

Rateable Value:

Rateable Value - £8,300 p.a.

Rates Payable - £0*

*Note - Small business rates relief available (subject to terms)

EPC:

The property benefits from a B Rating. Certificate and further details available on request.

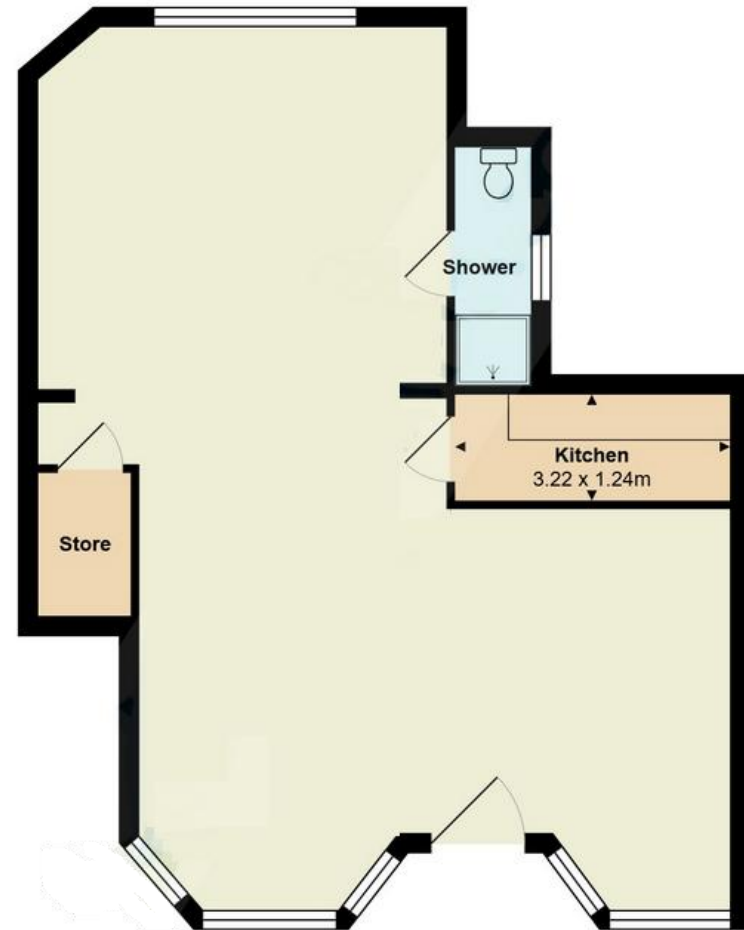

Bournemouth - 1076 Christchurch Road BH7 6DS

Retail Shop to Rent



Location:

Bournemouth is an important regional, commercial and tourist centre on the South Coast located 32 miles west of Southampton. The town benefits from good communications being located on the A35/A338 which leads to the A31 trunk road to the east of the town, which in turn connects to the M27 south coast motorway. Pokesdown Railway Station is just a short walk from the property. Bournemouth Station is the next stop and offers direct services to London (approximately 2 hours), as well as Birmingham and Manchester. The property is situated on the north side of Christchurch Road, close to its junction with Waltham Road. Occupiers nearby include Sainsbury's Local, Halfords Autocentre, Takeaway's, Nail Salon and many more.

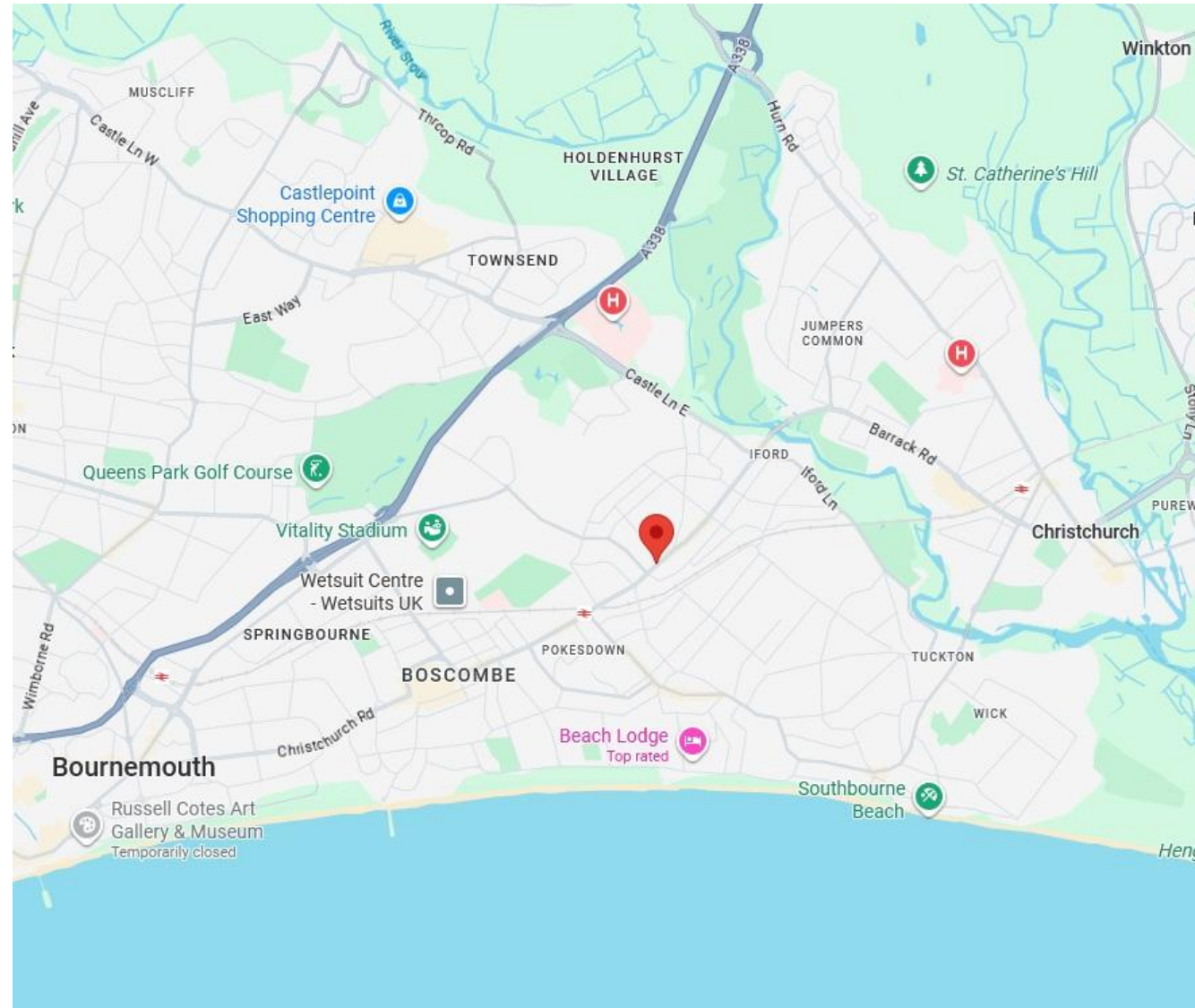

Bournemouth - 1076 Christchurch Road BH7 6DS

Retail Shop to Rent

Contacts:

For further information or to schedule a viewing, please contact a member of our team below.



Daniel Bean
Senior Property Consultant
M: +44(0)7881 013606
E: daniel@bluealpine.com



Eric Yi
Property Consultant
M: +44(0)7342 484509
E: eric@bluealpine.com



Sam Georgev
VP Sales & Lettings
M: +44(0)7554 557088
E: sam@bluealpine.com



Callum Dormer
Sales & Lettings
M: +44(0)7766 753302
E: callum@bluealpine.com

Address:

Blue Alpine Partners Limited
Trading Address: 54 Welbeck Street, Marylebone, London W1G 9XZ
Registered Address: Suite 115, Devonshire House, Manor Way, Borehamwood, Hertfordshire, WD6 1QQ

Disclaimer: Blue Alpine Partners prepares sales and letting particulars diligently and all reasonable steps are taken to ensure that they are correct. Neither a seller nor a landlord nor Blue Alpine Partners will, however, be under any liability to any purchaser or tenant or prospective purchaser or tenant in respect of them. If a property is unoccupied, Blue Alpine Partners may not have all the information required by a prospective purchaser or tenant in its possession, may not be able to obtain it and may not be able to verify all the information which it does hold. Prospective purchasers should make their own investigations before finalising any agreement to purchase or lease.



BLUE ALPINE

PROPERTY CONSULTANTS