

# GROUND FLOOR RETAIL UNIT TO LET

27 DUKE STREET BRIGHTON BN1 1AG



**TO LET**

- GROUND FLOOR LOCK UP SHOP
- SUITABLE FOR A VARIETY OF USES (STNC)
- CLASS E USE (STS)
- FORMER JEWELRY SHOP SEOL + GOLD
- ASSIGNMENT OF THE EXISTING LEASE
- PROMINANT LOCATION



## LOCATION

Brighton is located 22 miles (35 km) south of Crawley, 22 miles (35 km) west of Eastbourne and 14 miles (22 km) east of Worthing. The city has a resident population of 289,000.

27 Duke Street is located in a busy pedestrian thoroughfare with high footfall linking West Street Dukes Lane and Ship Street.

The Lanes are nearby as is Brighton Seafront which is a few minutes walk (300m) and Brighton station is 11 mins (0.4 miles). The Lanes car park in Black Lion Street (355 spaces), 3 mins (300m)

A location plan and street view can be viewed online through Google Maps by typing in the following postcode:

**BN1 1AG**



## DESCRIPTION

The property comprises a prominent ground floor open plan retail unit currently trading as a jewelers. Rear room & W.C.

## LEASE

An assignment of the existing lease dated 3rd October 2022 for a term of five years expiring 17th August 2027, without further review.

## RENT

£30,000 per annum exclusive.





## BUSINESS RATES

RV £22,750 UBR 49.9p (Apr 24/25).

Note: The 2024/25 Retail, Hospitality and Leisure Business Rates Relief scheme can provide eligible, occupied, retail and leisure properties with a 50% business rates relief.

## VAT

We are advised that VAT is not chargeable on the rental outgoings.



## PERMITTED USE

The Use Classes Order of 1st September 2020 was introduced to cover commercial, business and service uses. Use Class E includes A1 cafe & A3 restaurant use.

## ENERGY PERFORMANCE CERTIFICATE

EPC Rating is E 111 valid until 16th September 2030



ACCOMODATION	SQ FT	SQ M
Ground Floor Area	327	30.3
WC	-	-
<b>Total</b>	<b>327</b>	<b>30.3</b>



# FLOOR PLAN

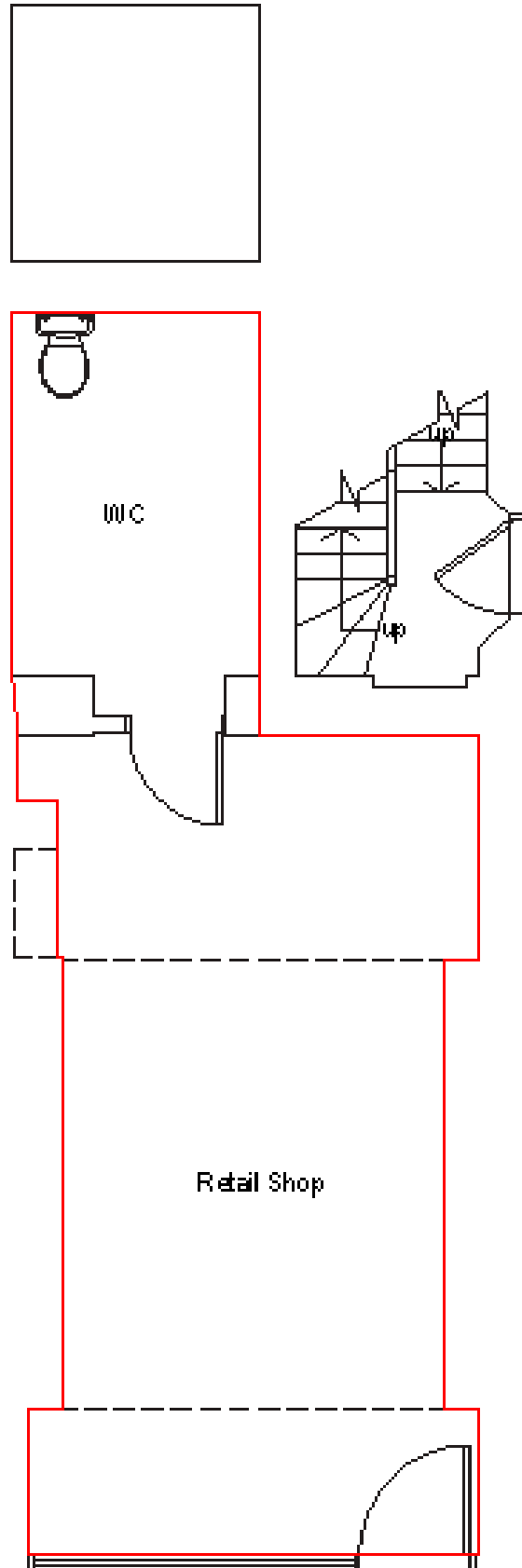

## VIEWINGS AND FURTHER INFORMATION



**Jenny Hopkins**  
**07562945110**  
**[jenny@carrpriddle.co.uk](mailto:jenny@carrpriddle.co.uk)**



**Simon Thetford**  
**07851 246805**  
**[simon@carrpriddle.co.uk](mailto:simon@carrpriddle.co.uk)**

**01273 208010**  
**[carrpriddle.co.uk](http://carrpriddle.co.uk)**



Whilst every care is taken in the preparation of these particulars, Carr & Priddle and the vendor/lessor take no responsibility for any error, omission or misstatement therein. Dimensions and floor areas are approximate and are for guidance only. Interested parties should verify these for themselves. These particulars do not constitute an offer or contract and members of the Agents firm have no authority to make any representation or warranty in respect of the property. Rents and prices quoted in these particulars may be subject to VAT. Regulated by RICS.