

15 King 16 Street

Truro TR1 2RQ



TO LET · Prime Retail Flagship · Truro Grade II Listed Premises · Prime Location · Prominent Frontage

Location

15 King
16 Street

Truro is considered the main retail centre of Cornwall in the south west of England. It benefits from quick access to Exeter and the M5 motorway, via the A30 trunk road which lies just north of the city. The subject property occupies a prominent position in the prime pitch, with nearby retailers including Clarks Shoes, Diechmann, Hotel Chocolat, White Company, Barclays and HSBC.



Accommodation

15 King
16 Street

The property is arranged over four floors. The ground and first floor consists of retail sales area, while second, third and fourth floors provide office space and staff ancillary. At the rear of the property is a dedicated loading/service area.

Floor	Sq ft	Sq m
Ground Floor	4,903	455.50
First Floor	4,390	407.80
Second Floor	4,796	455.60
Third Floor	2,968	275.70
Total Area	17,057	1,584.64

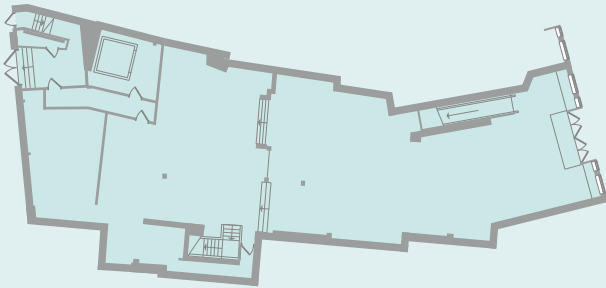

Ground Floor



First Floor



Second Floor

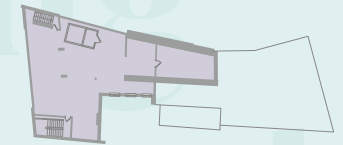

Third Floor



Tenure

Leasehold.

EPC

EPC Rating of 'E' 103 valid until 08/04/2031.

Energy Performance Certificate available on request.

Business Rates

We are informed by the Local Rating Authority that the current Rateable Value of the property is £196,000.

Interested parties should make their own enquiries in this regard.

Quoting Rent

Rent on application.

Terms

15 King
16 Street

The premises are available by way of a new lease on terms to be agreed, subject to vacant possession.

Planning

Property currently has consent for class E but other use classes will be considered.

Legal Costs

Each party is to be responsible for their own legal costs incurred in this transaction.



Viewings and Further Information

Strictly by prior appointment with:



Chris Thomas
+44 (0)117 943 5782
Chris.Thomas3@cbre.com

Andrew Jackson
+44 (0)117 943 5855
Andrew.Jackson3@cbre.com



Mike Scott
+44 (0)1872 277397
Mike@SBCProperty.com

Barney Peters
+44 (0)1872 277397
Barney@SBCProperty.com

CBRE Limited on its behalf and for the Vendors or Lessors of this property whose Agents they are, give notice that: 1. These particulars are set out as a general outline only for guidance to intending Purchasers or Lessees, and do not constitute any part of an offer or contract. 2. Whilst CBRE Limited uses reasonable endeavours to ensure that the information in these particulars is materially correct, any intending Purchasers, Lessees or Third Parties should not rely on them as statements or representations of fact, but must satisfy themselves by inspection, searches, enquiries, surveys or otherwise as to their accuracy. CBRE Limited as such cannot be held responsible for any loss or damage including without limitation, indirect or consequential loss or damage, or any loss of profits resulting from direct or indirect actions based upon the content of these particulars. 3. No person in the employment of CBRE Limited has any authority to make any representation or warranty whatsoever in relation to this property. 4. Unless otherwise stated, all purchase prices and rents are correct at the date of publication and, unless otherwise stated, are quoted exclusive of VAT. Lease details and service ground rent (where applicable) are given as a guide only and should be checked and confirmed by your solicitor prior to exchange of contracts. 06/22.