



Mrs Birks

New Restaurant, Beach Road, Troon

Travel Plan Framework and Staff Travel Plan

May 2018

LPL

Author:

Stuart Livingstone
Director

Mrs Birks, New Restaurant, Beach Road, Troon
Travel Plan Framework and Staff Travel Plan

Rev No	Comments	Date

Livingstone & Partners Limited
9 Burnet Rose Place, East Kilbride, GLASGOW, G74 4TF

Telephone & Fax: 01355 234003 Mobile: 07540705398 Website: <http://www.lpltd.co.uk>

Project No.: 18/07

Date: May 2018

This document has been prepared by Livingstone & Partners Limited ("LPL") for the sole use of our client (the "Client") and in accordance with generally accepted consultancy principles, the budget for fees and the terms of reference agreed between LPL and the Client. Any information provided by third parties and referred to herein has not been checked or verified by LPL, unless otherwise expressly stated in the document.

No third party may rely upon this document without the prior and express written agreement of LPL.

Table of Contents

1	Introduction, Existing Accessibility and Travel Plan Framework.....	4
	1.1 Introduction	4
	1.2 Existing Accessibility of Proposed Restaurant	5
	1.3 Measures to Influence Travel Behaviour - Travel Plan Framework	14
2	Staff Travel Plan	16
	Appendices	21

1 Introduction, Existing Accessibility and Travel Plan Framework

1.1

Introduction

The proposed restaurant is situated to the west of Beach Road, north of Troon town centre, and is bounded by a grassed areas to the north and south, Beach Road to the east and a shared footpath/ cyclepath and the beach to the west. The site layout in relation to Troon town centre and Barassie is shown in Figure 1 (Appendix A).

Part of the site was occupied by a public convenience building which was recently demolished to make way for the proposed restaurant. In addition, the existing car park will be extended into part of the grassed area to the north to provide a total of 28 spaces including 2 marked for disabled use, with vehicular access from the existing priority junction on Beach Road to cater for customers.

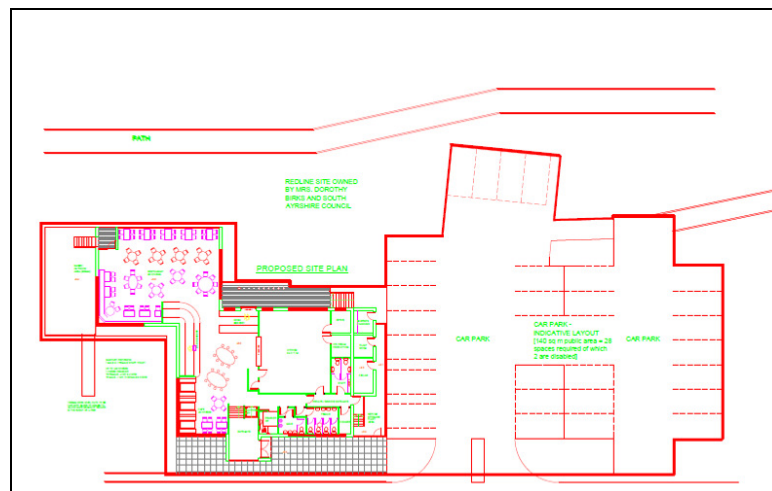

Proposed Site Layout Plan of Restaurant and extended car park

Pedestrian access is via the existing shared footpath/ cyclepath along the western boundary of the site and also via the signalised pedestrian crossing of Beach Road from the footways along the eastern side of Beach Road and then along both sides of Burnfoot Avenue.

Planning consent for the restaurant was granted by South Ayrshire Council in September 2015, which included a number of conditions. One of the conditions requires

“That before the operation of the facility commences a Travel Plan, shall be submitted for the formal prior written approval of the Council as Planning Authority (in consultation with the Council as Roads Authority).”

Livingstone & Partners Ltd has been commissioned to prepare this Travel Plan.

1.2 Existing Accessibility of Proposed Restaurant

The accessibility of the proposed restaurant by walking, cycling and public transport modes has been reviewed and is provided in the following sections.

Figure 2 (Appendix A) summaries diagrammatically the accessibility of the proposed restaurant, showing 400m, 800m and 1,600m walking distances, the adjacent core paths, cycle routes, bus routes and stops and Barassie train station.

1.2.1

Walking

The pavement provision throughout the surrounding area consists of standard footways approximately 1.5 to 3 metres in width and a shared footpath/ cyclepath of 2.5 metres in width. All the footways are lit and well maintained, although the shared footpath/ cyclepath is unlit.



Shared Footpath/ cyclepath along the western boundary of the site looking south



Shared Footpath/ cyclepath along the western boundary of the site looking north



Shared Footpath/ cyclepath link to signalised pedestrian crossing of Beach Road



Shared Footpath/ cyclepath link from signalised pedestrian crossing of Beach Road



Signalised pedestrian crossing of Beach Road



Footway along the eastern side of Beach Road looking north from Burnfoot Avenue



Footway along the eastern side of Beach Road looking south towards Burnfoot Avenue



Northern footway along Burnfoot Avenue looking east from Beach Road



Northern footway along Burnfoot Avenue looking west towards Beach Road and the site



Uncontrolled pedestrian crossing of Burnfoot Avenue at Beach Road, with dropped kerbs, looking south



Uncontrolled pedestrian crossing of Burnfoot Avenue at Beach Road, with dropped kerbs, looking north



Footway along the eastern side of Beach Road looking north towards Burnfoot Avenue



Footway along the eastern side of Beach Road looking south from Burnfoot Avenue

The main pedestrian routes surrounding the proposed restaurant are:

- The shared footpath/ cyclepath along the western boundary of the proposed restaurant from North Shore Road at Panrock Court to Beach Road at Kilmarnock Road. This shared footpath/ cyclepath is approximately 2.5 metres in width but is not lit.
- Beach Road (and also North Shore Road) has a footway along the eastern side of the carriageway approximately between 1.5 and 1.8 metres in width running along its length between Kilmarnock Road in the north and Parnrock Court to the south and then on both sides until Barassie Street. The footways are well maintained with adequate street lighting.
- Burnfoot Avenue - Burnfoot Avenue has footways between 1.8 and 3 metres in width between Beach Road and Kyle Drive/ Walker Avenue. The footways on Burnfoot Avenue are well maintained and have street lighting along its length.

1.2.2

Cycling

Within the immediate vicinity of the proposed restaurant, there is a shared footpath/ cyclepath along the western boundary which is part of National Cycle Network, National Cycle Route 7 (NCR 7). NCR 7 locally links Ayr, Prestwick, Troon and Irvine, before heading north to Glasgow or south to Maybole and Newton Stewart. A further local cycle route runs along the eastern side of the railway line between Kilmarnock Road and Craigend Road.



National Cycle Route 7 along the western boundary of the site looking south towards Troon town centre

1.2.3

Public Transport – Bus and Rail

Bus

Existing bus stops are located on Walker Avenue close to the proposed restaurant.

The northbound bus stop on Walker Avenue (close to North Shore Road) has a bus stop flag and timetables information display while the southbound bus stop has a bus stop flag, timetables information display and a shelter. These two bus stops are approximately 500 metres away from the proposed restaurant.



Southbound bus stop on Walker Avenue near North Shore Road



Northbound bus stop on Walker Avenue near to North Shore Road

There are three scheduled bus routes (Stagecoach Western's 10/110, 14 and 14A) which serves the bus stops on Walker Avenue.

Rail

The nearest rail stations are Barassie and Troon which are approximately 800 metres and 1.8 kilometres respectively from the proposed restaurant. There is a 15 minute service from Ayr to Glasgow Central via Irvine, Kilwinning and Paisley which serves at both Barassie and Troon rail stations.

1.3 Measures to Influence Travel Behaviour - Travel Plan Framework

1.3.1

Background

'Travel Plan' is the generic term used to encompass initiatives to encourage sustainable modes of travel by reducing the dependency on single-occupancy car use, in order to reduce the environmental impacts of transport. A Travel Plan provides a strategy for an organisation to reduce its transportation impacts and to influence travel behaviour. The adoption of Travel Plans by employers in the UK is an important element of the Government's integrated transport strategy outlined in the 1998 Transport White Paper, 'A New Deal for Transport: Better for Everyone'.

A Travel Plan can incorporate a range of transport-related initiatives to address different transport aspects, including customer journeys, commuter journeys (specifically devised to manage travel to and from the workplace), business travel (all journeys made in the course of the working day), and fleet management (lorries, company cars). The elements of a Travel Plan are varied and can incorporate a broad package of complementary measures, depending on the objectives.

1.3.2

Travel Plan Objectives and Framework

The objectives and benefits of a Travel Plan for the restaurant will be understood and communicated to all staff from the outset. The Travel Plan will:

- encourage the use of sustainable modes of transport; and
- reduce the percentage of single occupancy journeys.

For the Travel Plan to be implemented successfully all management and staff will be educated as to the personal and business benefits accrued through greener travel. The benefits of the Travel Plan that will be highlighted include the following:

- improving accessibility overall and tackling congestion problems (should any localised congestion be predicted to occur);
- more efficient use of available car parking spaces;
- raising image with respect to environmental credentials; and
- increased productivity and staff morale.

The next steps of the Travel Plan will address the following:

- Establish the travel mode baseline;
- Co-ordination of the travel plan and consultation arrangements;
- Communication and promotion of the plan and its benefits; and
- Identification of further measures if appropriate.

1.3.3

Awareness & Marketing

The Travel Plan Co-ordinator will be responsible for promoting the Travel Plan and its benefits to all staff.

Experience has shown that people respond well to initiatives that result in personal benefits such as time and cost savings and these would be marketed to staff. Leaflets, posters and other written media would be available to all staff to raise awareness of the Plan.

1.3.4

Specific Measures

In order for travel plans to be as effective as possible at satisfying their intended objectives, they have to be organic documents, which would be updated as circumstances change. The identification of specific measures will be most effective once a travel survey base line has been established 6 months after the opening of the restaurant.

1.3.5

Travel Plan Co-ordinator

The Travel Plan Co-ordinator will be appointed, who will be responsible for developing and enhancing the travel strategy. Duties will include liaison with area travel forums, meeting and discussion with travel providers etc. The Transport Co-ordinator will also maintain a travel database accessible by all staff.

Green transport solutions for the restaurant would be implemented include:

- Promote health and fitness benefits of not using the car;
- Provide secure staff lockers for storing clothes and valuables;
- Provide secure on-site cycle storage;
- Provide bus timetable information within the building;

A combination of the above measures will provide a number of incentives to staff to use non-car based transport to travel to and from the restaurant.

1.3.6

Monitoring Arrangements

Monitoring the effectiveness of the Travel Plan will be crucial in determining progress and for highlighting any changes required or deficiencies in the Travel Plan that need to be rectified. This is identified as a fundamental role of the Travel Plan Co-ordinator.

Regular monitoring of travel patterns would involve annual staff travel surveys to assess the effectiveness of particular measures within the Travel Plan.

2 Staff Travel Plan

Welcome

Welcome to your restaurant travel plan. Here you will find how to get around the local area and to and from the restaurant without having to use a car.

The restaurant is located to the west of Beach Road opposite the junction with Burnfoot Avenue approximately 1.6 kilometres to the north of Troon town centre.

Getting about on foot or bicycle

The shared footpath/ cyclepath between Panrock Court and Kilmarnock Road, the eastern footway along Beach Road/ North Shore Road and the footways along Burnfoot Avenue are the main pedestrian routes to and from the restaurant.

The shared footpath/ cyclepath runs in and north-south direction and provides a connection to the beach along the western side of Beach Road/ North Shore Road.

The eastern footway along Beach Road/ North Shore Road runs in a north-south direction and connects Barassie Street in the south with Kilmarnock Road in the north, while providing access to residential properties on Arran View, Millrock Court, Panrock Court, North Shore Road, Walker Avenue and Burnfoot Avenue. There is signal controlled pedestrian crossing point immediately to the north of Burnfoot Avenue while dropped kerbs are present across most side roads.

Burnfoot Avenue runs in an east-west and then north-south direction and connects Beach Road with Kyle Drive and Walker Avenue, while providing access to residential properties on Burnfoot Avenue. There are no signal controlled pedestrian crossing points, although uncontrolled crossings with dropped kerbs are present across most side roads.

Walker Avenue, to the east of the restaurant and at the eastern end of Burnfoot Avenue, is served by regular bus services.

Barassie and Troon rail stations are located to the north and south of the restaurant respectively and are accessible on foot or cycle via Beach Road and Kilmarnock Road (Barassie rail station) or North Shore Road and Barassie Street (Troon rail station).

Travelling by bus

There are three bus services available to and from the site of the restaurant via stops on Walker Avenue. There are buses during the day on Mondays to Saturdays to and from Troon town centre and most of the residential areas around the town, as well as some areas outwith the town such as Dundonald, Prestwick and Ayr. Less frequent services operate on Sundays. Bus tickets can be bought from the bus driver or on-line and daily/ weekly/ monthly/ yearly tickets offer multi-journey opportunities at reduced costs.

Stagecoach West Scotland service 10 runs between Troon and Kilmarnock via Dundonald every 60 minutes (Monday to Saturday daytime) and every 90 minutes (Monday to Saturday evenings and all day Sunday) as service 110. Service 10/110 serves bus stops on Walker Avenue. The 10/110 timetable is available via the link below:

https://tiskon-maps-stagecoachbus.s3.amazonaws.com/Timetables/West%20Scotland/10tt_June%204th%202017.pdf

Stagecoach West Scotland service 14 runs between Ayr and Troon every 30 minutes (Monday to Saturday daytime), every 60 minutes (Sunday daytime) and every 90 minutes (in the evenings daily). Service 14 serves stops on Walker Avenue. The 14 timetable is available via the link below:

https://tiskon-maps-stagecoachbus.s3.amazonaws.com/Timetables/West%20Scotland/14-14a_17thSeptember.pdf

Stagecoach West Scotland service 14a runs between Troon and Irvine every 60 minutes (daily). Service 14A serves stops on Walker Avenue. The 14A timetable is available via the link below:

https://tiskon-maps-stagecoachbus.s3.amazonaws.com/Timetables/West%20Scotland/14-14a_17thSeptember.pdf

Travelling by train

Barassie rail station is located to the north east of the restaurant off Kilmarnock Road, while Troon rail station is located to the east of the town centre off St Meddans Street/ Barassie Street and both are within a reasonable walking/ cycling distance. There is storage for 10 cycles available at Barassie rail station and 30 cycles at Troon rail station. Barassie rail station is unmanned although there are customer help points and accessible ticket machines, while Troon rail station has a manned ticket office. There is also CCTV coverage at both rail stations.

At both Barassie and Troon rail stations, there are ramps to both platforms, although access from one platform to the other is by way of a footbridge which has steps. However, at Troon rail station it is also possible to access the other platform by crossing under the railway bridges at either St Meddans Street or Victoria Drive

For more information on Barassie and Troon rail stations are available from the links below:

http://www.nationalrail.co.uk/stations_destinations/BSS.aspx

http://www.nationalrail.co.uk/stations_destinations/TRN.aspx

Scotrail operates a 15 minute service between Ayr and Glasgow Central via Prestwick, Troon, Barassie, Irvine, Kilwinning, and Paisley. The journey time to Ayr is around 17 minutes and to Glasgow Central is between 35 and 47 mins. The Ayr to Glasgow Central via Troon and Barassie train timetable is available from the link below:

https://www.scotrail.co.uk/sites/default/files/assets/download_ct/sr1712_a5_ayrshire_inv_erclyde_and_stranraer_12214_web.pdf

Useful contacts

Transport Providers			
Stagecoach West Scotland	Sandgate AYR KA7 1DD		https://www.stagecoachbus.com/
Scotrail	Caledonian Chambers 87 Union Street GLASGOW G1 3TA	08457 484950	https://www.scotrail.co.uk/
Traveline Scotland	n/a	0871 200 2233	http://www.travelinescotland.com/

Taxi Companies			
8'ees	House of Vanex 3 Dukes Road Troon KA10 6QR	01292 314700 01292 318181	http://www.8eescabs.com/home.html
In-Com Taxis	32 Portland Street Troon KA10 6EA	01292 316000	
Station Cabs	Railway Station Troon KA10 6JY	01292 318600	

Objectives

It is considered that the following are reasonable objectives for the restaurant to achieve via the Travel Plan.

Objective One

Encourage the use of alternative modes of transport to the private car and to promote the management of private car usage in order to reduce environmental impacts for all journeys to and from the restaurant.

Objective Two

To encourage safe walking, cycling and public transport trips to and from the restaurant.

Travel Survey Questionnaire

Part of the staff travel plan will be the completion of a travel survey questionnaire by all staff within 6 months of the opening of the restaurant.

The travel survey questionnaire is likely to follow the sample one set out below:

Sample Travel Survey Questionnaire		
Q1	What is the postcode of the residence that you normally travel to and from	
Q2	What time do you normally arrive at the restaurant to start work	
Q3	What time do you normally depart from the restaurant after finishing work	
Q4	How long does your journey from home to work take (door to door)	
Q5	How long does your journey from work to home take (door to door)	
Q6	What is your principle mode of transport from home to work	
Q7	What is your principle mode of transport from work to home	
Q8	What alternative mode of transport from home to work would you take	
Q9	What alternative mode of transport from work to home would you take	
Q10	What would encourage you to use a more sustainable mode of travel (only applicable to those who don't walk or cycle to and from the restaurant)	

Appendices

Appendix A

Figures

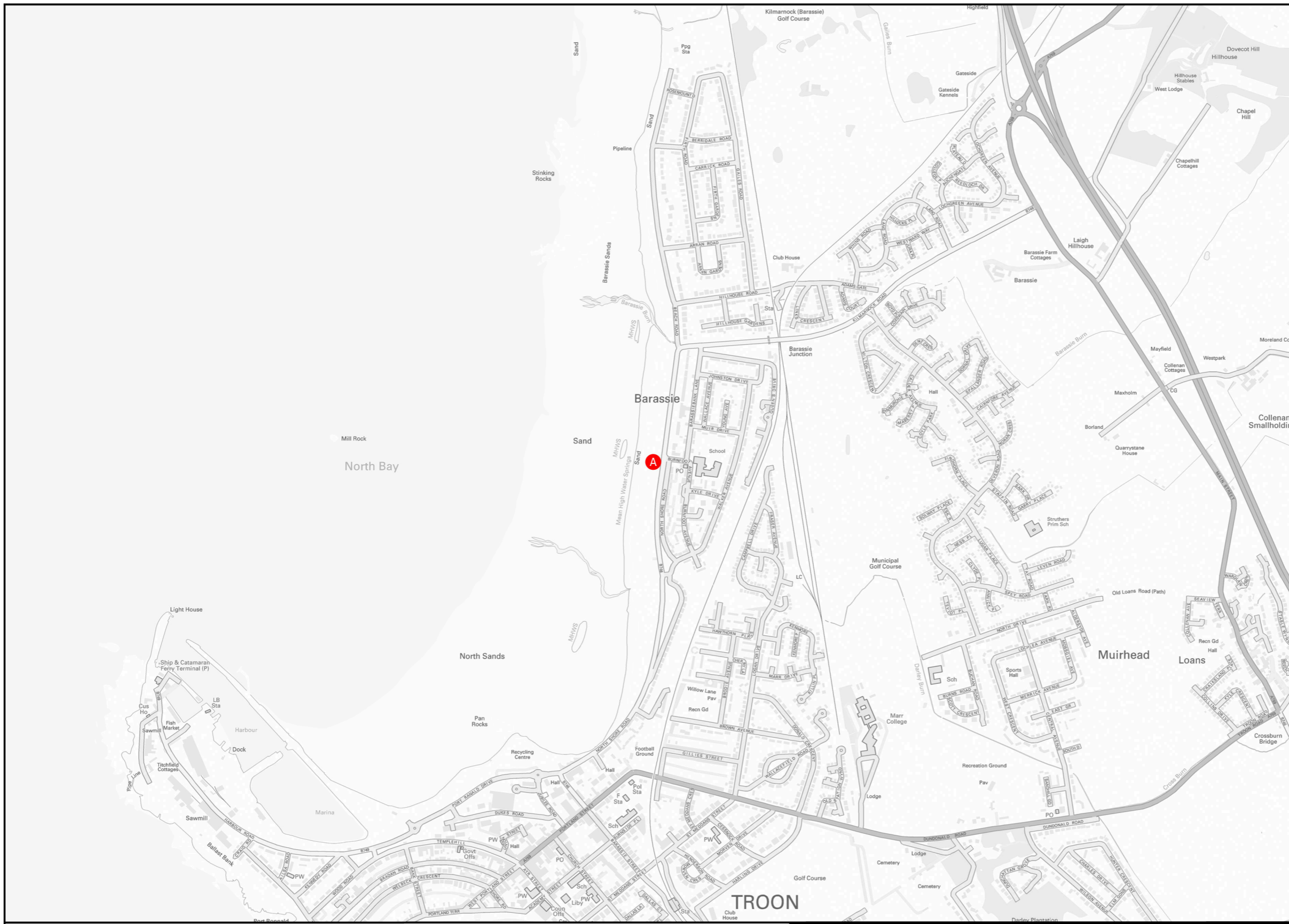

Proposed Restaurant, B746 Beach Road, Troon

Site Location Plan

Key

A Site of Proposed Development

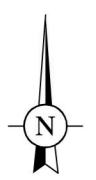

Proposed Restaurant, B746 Beach Road, Troon

Mrs D. Birks

Site Location Plan

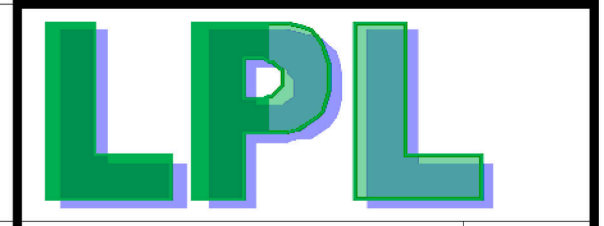

DRAWN: NW

CHECKED: SL

DATE: Apr 2018

SCALES: NTS @ A3

DRAWING NUMBER: Figure 1

REVISION: -

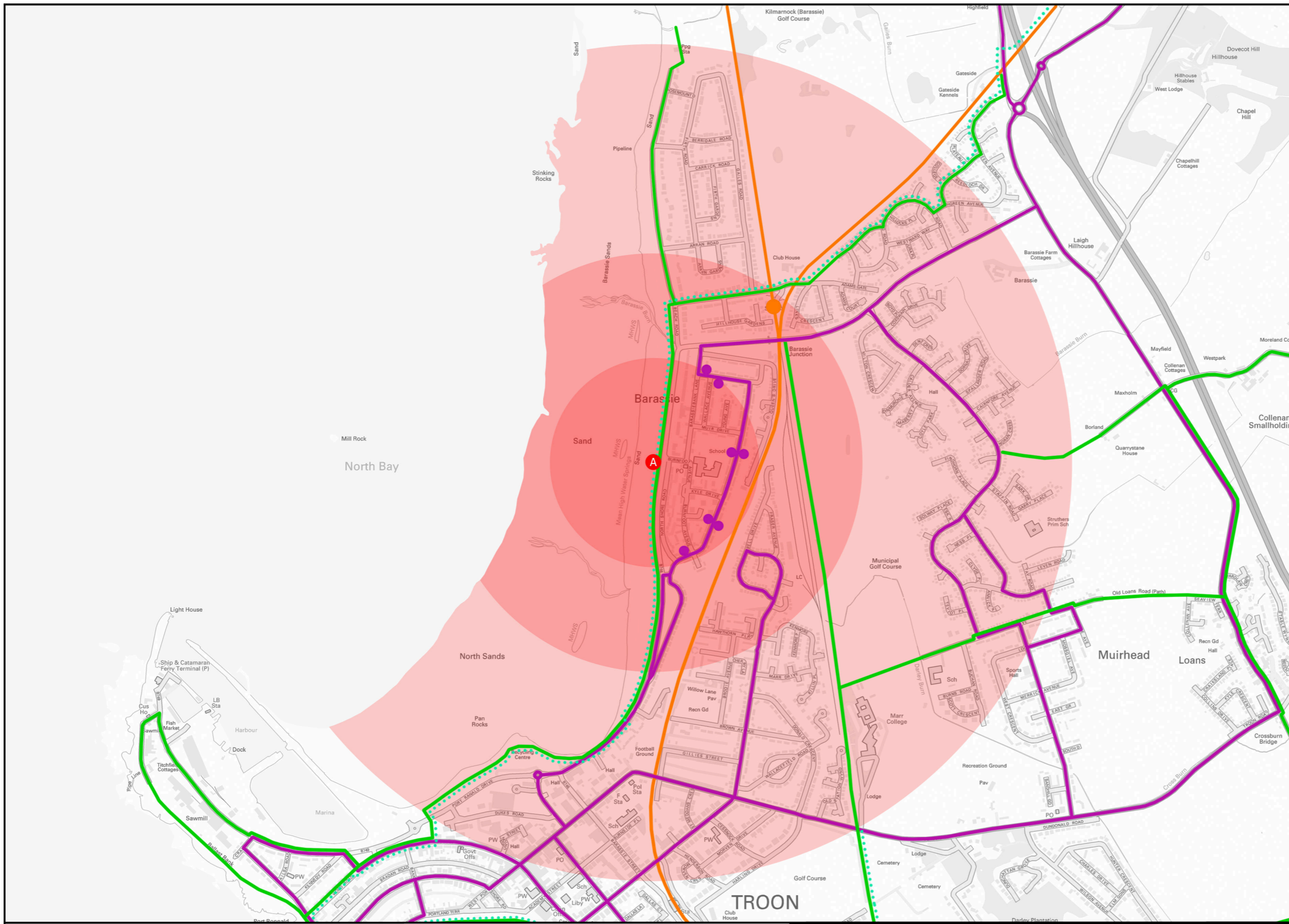

Proposed Restaurant, B746 Beach Road, Tron
Accessibility Plan

Key

- A Site of Proposed Development
- Core Path
- ⋯ Cycle Route
- Bus Stop/Route
- Train Station/Route
- 400m Isochrone from Site
- 800m Isochrone from Site
- 1600m Isochrone from Site

Proposed Restaurant, B746 Beach Road, Tron

Mrs D. Birks

Accessibility Plan

DRAWN:	CHECKED:	DATE:	SCALES:	
NW	SL	Apr 2018	NTS @ A3	

DRAWING NUMBER:	Figure 2	REVISION:	-
-----------------	----------	-----------	---

Appendix B

Current Public Transport Timetables

Tron ● Dundonald ● Kilmarnock 110

Monday to Saturday

Evening Journey

Tron Templehill	2028	2158	2328
Tron, Portland Street	2030	2200	2330
Tron, Logan Drive	2034	2204	2334
Muirhead, Central Avenue	2038	2208	2338
Muirhead, Deveron Road	2041	2211	2341
Barassie Kilmarnock Road	2045	2215	2345
Dundonald, War Memorial	2051	2221	2351
Gatehead	2056	2226	2356
Crosshouse Hospital	2100	2230	2400
Bonnyton	2104	2234	0004
Kilmarnock Bus Station	2112	2242	0012

Tron ● Muirhead ● Dundonald ● Kilmarnock 110

Sunday

Tron Templehill	1030	1200	1330	1500	1630	1800	1945	2115	2245	
Tron, Portland Street	1000	1036	1206	1336	1506	1636	1806	1951	2121	2251
Tron, Logan Drive	1005	1039	1209	1339	1509	1639	1809	1954	2124	2254
Muirhead, Central Avenue	1008	1042	1212	1342	1512	1642	1812	1957	2127	2257
Muirhead, Deveron Road	1011	1045	1215	1345	1515	1645	1815	2000	2130	2300
Barassie Kilmarnock Road	1049	1219	1349	1519	1649	1819	2004	2134	2304	
Dundonald, War Memorial	1057	1227	1357	1527	1657	1827	2012	2142	2312	
Gatehead	1102	1232	1402	1532	1702	1832	2017	2147		
Kilmarnock, Dundonald Road	1107	1237	1407	1537	1707	1837	2022	2152		
Kilmarnock Bus Station	1112	1242	1412	1542	1712	1842	2027	2157		

Kilmarnock ● Dundonald ● Muirhead ● Tron 110

Sunday

Kilmarnock Bus Station	1115	1245	1415	1545	1715	1845	2030	2200		
Kilmarnock, Dundonald Road	1119	1249	1419	1549	1719	1849	2034	2204		
Gatehead Level X	1123	1253	1423	1553	1723	1853	2038	2208		
Dundonald, War Memorial	1128	1258	1428	1558	1728	1858	2043	2213		
Barassie Kilmarnock Road	1136	1306	1436	1606	1736	1906	2051	2221		
Muirhead, Deveron Road	0951	1011	1141	1311	1441	1611	1741	1911	2056	2226
Muirhead, Central Avenue	0954	1014	1144	1314	1444	1614	1744	1914	2059	2229
Tron, Logan Drive	0957	1017	1147	1317	1447	1617	1747	1917	2102	2232
Tron Portland Street	1000	1023	1153	1323	1453	1623	1753	1923	2108	2238
Tron Templehill	1027	1157	1327	1457	1627	1757	1927	2112	2242	



This service is operated on behalf of Strathclyde Partnership for Transport

Tron ● Dundonald ● Kilmarnock : Templehill, Jubilee Road, Roundabout, Jubilee Road, Portland Street, Barassie Street, Saint Meddans Street, Logan Drive, Campbell Drive, Logan Drive, Dundonald Road, Central Avenue, Afton Gardens, North Drive, Deveron Road, Kilmarnock Road, A759, Woodend Road, Tron Road, Saltburn Road, Glen Fruin Road, Tron Road, B730, Drybridge Road, Kilmarnock Road, B750, A759, Milton View, Main Road, A759, B751, Gatehead Road, Kilmarnock Road, Roundabout, Kilmarnock Road, Irvine Road, Annanhill Avenue, Bonnyton Road, Stevenson Street, Irvine Road, Portland Road, John Finnie Street, West George Street, Portland Street, Green Street, Bus Station.
Kilmarnock ● Dundonald ● Tron : Green Street, Sturrock Street, Fowlds Street, Titchfield Street, Saint Marnocks Street, Portland Road, Irvine Road, Stevenson Street, Bonnyton Road, Annanhill Avenue, Irvine Road, Kilmarnock Road, Crosshouse Hospital, Kilmarnock Road, Gatehead Road, B751, A759, Main Road, Milton View, A759, B750, Kilmarnock Road, Drybridge Road, Laurence Gardens, Tron Road, Glen Fruin Road, A759, Saltburn Road, Woodend Road, A759, Kilmarnock Road, Deveron Road, North Drive, Afton Gardens, Central Avenue, Dundonald Road, Logan Drive, Campbell Drive, Logan Drive, Saint Meddans Street, Barassie Street, Portland Street, Church Street, Academy Street, Ayr Street, West Portland Street, Welbeck Crescent, Titchfield Road, Craig Road, Harbour Road, Bennadrove Road.

Kilmarnock ● Dundonald ● Tron 110

Monday to Saturday

Evening Journeys

Kilmarnock Bus Station	1945	2115	2245
Bonnyton	1952	2122	2252
Crosshouse Hospital	1955	2125	2255
Gatehead Level X	2000	2130	2300
Dundonald, War Memorial	2005	2135	2305
Barassie Kilmarnock Rd	2011	2141	2311
Muirhead, Deveron Road	2015	2145	2315
Muirhead, Central Avenue	2018	2148	2318
Tron, Logan Drive	2022	2152	2322
Tron Portland Street	2025	2155	2325
Tron Templehill	2028	2158	2328

customer services
 Stagecoach West Scotland
 Sandgate
 Ayr KA7 1DD

westscotland.enquiries@stagecoachbus.com

www.stagecoachbus.com

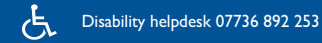

What to do if things go wrong :

We do our best to meet your expectations, but occasionally things go wrong. If you feel we have failed you in some way please tell us about it using the contact details above. If you are unhappy with our response, this independent body will review complaints: Bus Users Scotland, Hopetoun Gate, 8b McDonald Road, Edinburgh EH7 4LZ or alternatively you can e-mail them at - enquiries@bususers.org



THERE IS A STRICT NO SMOKING POLICY ON ALL STAGECOACH SERVICES



The 24 hour Clock is used in this leaflet for example 2.30pm is shown as 1430. Times shown in this leaflet are for information only



A large print version of this timetable is available on request contact details above



Please retain your ticket or present your SmartCard for inspection

Download the Stagecoach Bus App



Search Stagecoach Bus



nationwide bus times
traveline
 public transport info
 0871 200 2233

BT callers charged 12p per min
 Mobile and other providers' charges may vary

bus times

110
 Kilmarnock
 Dundonald
 Tron

110
 Kilmarnock
 Dundonald
 Muirhead
 Tron

From 4th June 2017



Stagecoach
 greener smarter travel

Kilmarnock • Troon

10 / X78

Monday to Friday

Service No.	10	10	10	10	10	10	10	10	10	10	10	10	X78	10
Kilmarnock Bus Station	0615	0710	0730	0830	0930	1030	1130	1230	1330	1430	1530	1630	1730	1805 1830
Kilmarnock, Mount Avenue			0737	0837	0937	1037	1137	1237	1337	1437	1537	1637	1737	1837
Gatehead Level X	0623	0718	0742	0842	0942	1042	1142	1242	1342	1442	1542	1642	1742	1815 1842
Dundonald, War Memorial	0628	0723	0748	0848	0948	1048	1148	1248	1348	1448	1548	1648	1748	1820 1847
Muirhead, Deveron Road														1830
Loans	0638		0756	0856	0956	1056	1156	1256	1356	1456	1556	1656	1756	1853
Muirhead Lugar Place			0802	0902	1002	1102	1202	1302	1402	1502	1602	1702	1802	1859
Muirhead Central Avenue	0644		0805	0905	1005	1105	1205	1305	1405	1505	1605	1705	1805	1838 1902
Campbell Dr at Logan Drive			0812	0912	1012	1112	1212	1312	1412	1512	1612	1712	1812	1909
Troon Church Street			0817	0917	1017	1117	1217	1317	1417	1517	1617	1717	1817	1843 1914
Troon Templehill	0656		0822	0922	1022	1122	1222	1322	1422	1522	1622	1722	1822	1846 1919
Troon, Cross			0826	0926	1026	1126	1226	1326	1426	1526	1626	1726	1826	
Barassie Johnston Dr			0831	0931	1031	1131	1231	1331	1431	1531	1631	1731	1831	
Barassie Lang Road	0730	0835	0935	1035	1135	1235	1335	1435	1535	1635	1735	1835		

Troon • Kilmarnock

10 / X78

Monday to Friday

Service No.	X78	10	10	10	10	10	10	10	10	10	10	10	10	10
Barassie Lang Road	0743	0843	0943	1043	1143	1243	1343	1443	1543	1643	1743		1840	
Barassie Johnston Dr	0747	0847	0947	1047	1147	1247	1347	1447	1547	1647	1747		1844	
Troon Ayr St	0752	0852	0952	1052	1152	1252	1352	1452	1552	1652	1752		1849	
Troon Templehill	0658	0756	0856	0956	1056	1156	1256	1356	1456	1556	1656	1756	1848 1853 1920	
Troon Cross	0701	0801	0901	1001	1101	1201	1301	1401	1501	1601	1701	1801	1851 1858 1925	
Campbell Dr at Logan Drive		0806	0906	1006	1106	1206	1306	1406	1506	1606	1706	1806	1903 1930	
Muirhead Central Avenue	0705	0813	0913	1013	1113	1213	1313	1413	1513	1613	1713	1813	1855 1910 1937	
Muirhead Lugar Place		0816	0916	1016	1116	1216	1316	1416	1516	1616	1716	1816	1913 1940	
Loans		0822	0922	1022	1122	1222	1322	1422	1522	1622	1722	1822	1919 1946	
Muirhead, Deveron Road	0708												1858	
Dundonald, War Memorial	0718	0830	0930	1030	1130	1230	1330	1430	1530	1630	1730	1830	1908 1927 1952	
Gatehead	0723	0836	0936	1036	1136	1236	1336	1436	1536	1636	1736	1836	1913 1933 1958	
Crosshouse Hospital													1842	
Kilmarnock, Mount Avenue		0841	0941	1041	1141	1241	1341	1441	1541	1641	1741	1848	1938 2003	
Kilmarnock Bus Station	0736	0848	0948	1048	1148	1248	1348	1448	1548	1648	1748	1855	1926 1945 2009	

Troon • Dundonald • Kilmarnock

Lang Road, Westward Way, Lang Road, Kilmarnock Road, Barassiebank Lane, Johnston Drive, Walker Avenue, North Shore Road, Jubilee Road, Dukes Road, Church Street, Academy Street, Ayr Street, West Portland Street, Portland Terrace, Titchfield Road, Craig Road, Harbour Road, Bennadrove Road, Templehill, Portland Street, Dundonald Road, Logan Drive, Campbell Drive, Logan Drive, Dundonald Road, Central Avenue, Lochlea Avenue, Aldersyde Avenue, North Drive, Earn Road, Spey Road, Lugar Place, Deveron Road, North Drive, Central Avenue, Dundonald Road, Troon Road, Main Street, A759, Woodend Road, Saltburn Road, A759, Troon Road, Drybridge Road, Kilmarnock Road, B750, A759, Main Road, A759, B751, Gatehead Road, Kilmarnock Road, Crosshouse Hospital, Kilmarnock Road, B7064, A759, Dundonald Road, Mount Avenue, Holmes Road, Dundonald Road, John Finnie Street, West George Street, Green Street.

Kilmarnock • Dundonald • Troon

Green Street, Sturrock Street, Fowlds Street, Saint Marnocks Street, Dundonald Road, Holms Road, Mount Avenue, Dundonald Road, A759, Main Road, Milton View, A759, B750, Kilmarnock Road, Drybridge Road, Laurence Gardens, Troon Road, A759, Saltburn Road, A759, Main Street, Troon Road, Dundonald Road, Central Avenue, Lochlea Avenue, Aldersyde Avenue, North Drive, Earn Road, Spey Road, Lugar Place, Deveron Road, North Drive, Afton Gardens, Central Avenue, Dundonald Road, Logan Drive, Campbell Drive, Logan Drive, Dundonald Road, Portland Street, Church Street, Academy Street, Ayr Street, West Portland Street, Portland Terrace, Titchfield Road, Craig Road, Harbour Road, Bennadrove Road, Templehill, Portland Street, Jubilee Road, Port Ranald Drive, North Shore Road, Walker Avenue, Johnston Drive, Barassiebank Lane, Kilmarnock Road, Lang Road.

Kilmarnock • Troon

10

Saturday

Service No.	10	10	10	10	10	10	10	10	10	10	10	10	10	10
Kilmarnock Bus Station	0710	0730	0830	0930	1030	1130	1230	1330	1430	1530	1630	1730	1830	
Kilmarnock, Mount Avenue		0737	0837	0937	1037	1137	1237	1337	1437	1537	1637	1737	1837	
Gatehead Level X	0718	0742	0842	0942	1042	1142	1242	1342	1442	1542	1642	1742	1842	
Dundonald, War Memorial	0723	0748	0848	0948	1048	1148	1248	1348	1448	1548	1648	1748	1847	
Loans		0756	0856	0956	1056	1156	1256	1356	1456	1556	1656	1756	1853	
Muirhead Lugar Place		0802	0902	1002	1102	1202	1302	1402	1502	1602	1702	1802	1859	
Muirhead Central Avenue		0805	0905	1005	1105	1205	1305	1405	1505	1605	1705	1805	1902	
Campbell Dr at Logan Dr		0812	0912	1012	1112	1212	1312	1412	1512	1612	1712	1812	1909	
Troon Church Street		0817	0917	1017	1117	1217	1317	1417	1517	1617	1717	1817	1914	
Troon Templehill		0822	0922	1022	1122	1222	1322	1422	1522	1622	1722	1822	1919	
Troon, Cross		0826	0926	1026	1126	1226	1326	1426	1526	1626	1726	1826		
Barassie Johnston Dr		0831	0931	1031	1131	1231	1331	1431	1531	1631	1731	1831		
Barassie Lang Road	0730	0835	0935	1035	1135	1235	1335	1435	1535	1635	1735	1835		

Troon • Kilmarnock

10

Saturday

Service No.	10	10	10	10	10	10	10	10	10	10	10	10	10	10
Barassie Lang Road	0743	0843	0943	1043	1143	1243	1343	1443	1543	1643	1743	1840		
Barassie Johnston Dr	0747	0847	0947	1047	1147	1247	1347	1447	1547	1647	1747	1844		
Troon Ayr St	0752	0852	0952	1052	1152	1252	1352	1452	1552	1652	1752	1849		
Troon Templehill	0756	0856	0956	1056	1156	1256	1356	1456	1556	1656	1756	1853 1920		
Troon Cross	0801	0901	1001	1101	1201	1301	1401	1501	1601	1701	1801	1858 1925		
Campbell Dr at Logan Dr	0806	0906	1006	1106	1206	1306	1406	1506	1606	1706	1806	1903 1930		
Muirhead Central Avenue	0813	0913	1013	1113	1213	1313	1413	1513	1613	1713	1813	1910 1937		
Muirhead Lugar Place	0816	0916	1016	1116	1216	1316	1416	1516	1616	1716	1816	1913 1940		
Loans	0822	0922	1022	1122	1222	1322	1422	1522	1622	1722	1822	1919 1946		
Dundonald, War Memorial	0830	0930	1030	1130	1230	1330	1430	1530	1630	1730	1830	1927 1952		
Gatehead	0836	0936	1036	1136	1236	1336	1436	1536	1636	1736	1836	1933 1958		
Crosshouse Hospital												1842		
Kilmarnock, Mount Avenue	0841	0941	1041	1141	1241	1341	1441	1541	1641	1741	1848	1938 2003		
Kilmarnock Bus Station	0848	0948	1048	1148	1248	1348	1448	1548	1648	1748	1855	1945 2009		

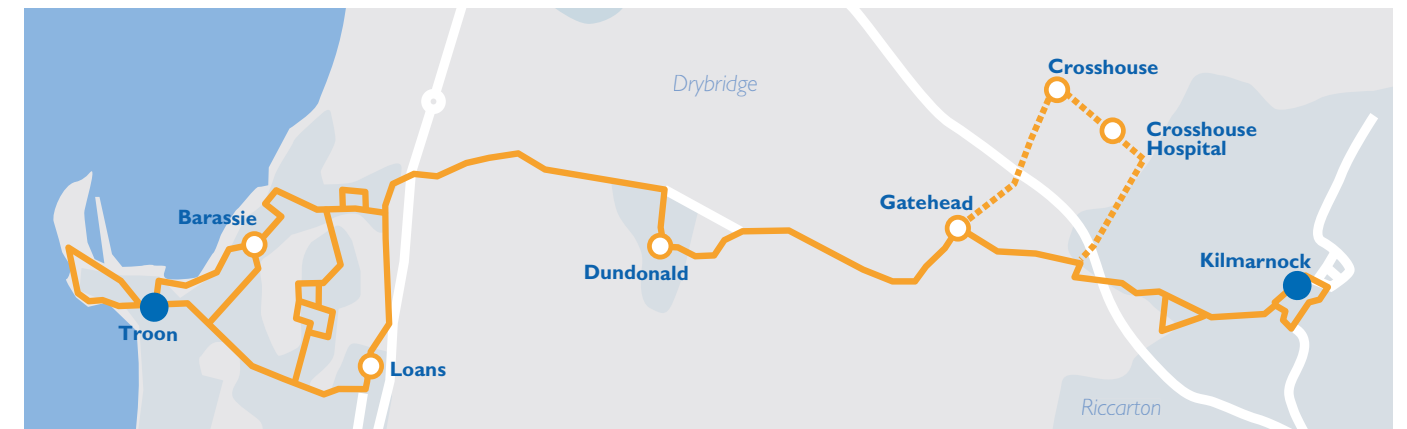

Troon • Irvine

Monday to Friday

Troon Ayr Street	0705	0805	0905	1005	1105	1205	1305	1405	1505	1605	1705	1805	1905	2005	2055	2145	2235
Barassie Johnston Drive	0711	0811	0911	1011	1111	1211	1311	1411	1511	1611	1711	1811	1909	2009	2059	2149	2239
Barrassie Kilmarnock Road	0716	0816	0916	1016	1116	1216	1316	1416	1516	1616	1716	1816	1913	2013	2103	2153	2243
Fullarton Street	0726	0826	0926	1026	1126	1226	1326	1426	1526	1626	1726	1826	1923	2023	2113	2203	2253
Irvine Cross High St TSB	0732	0832	0932	1032	1132	1232	1332	1432	1532	1632	1732	1832	1926	2026	2116	2206	2256

14A

Irvine • Troon

Monday to Friday

Irvine Cross High St TSB	0732	0832	0932	1032	1132	1232	1332	1432	1532	1632	1732	1832	1926	2026	2116	2206	2256
Fullarton Street	0740	0840	0940	1040	1140	1240	1340	1440	1540	1640	1740	1840	1931	2031	2121	2211	2301
Barrassie Kilmarnock Road	0750	0850	0950	1050	1150	1250	1350	1450	1550	1650	1750	1850	1940	2040	2130	2220	2310
Barassie Johnston Drive	0755	0855	0955	1055	1155	1255	1355	1455	1555	1655	1755	1855	1945	2045	2135	2225	2315
Troon Ayr Street	0803	0903	1003	1103	1203	1303	1403	1503	1603	1703	1803	1903	1950	2050	2140	2230	2320

14A

Troon • Irvine

Saturday

Troon Ayr Street	0705	0805	0905	1005	1105	1205	1305	1405	1505	1605	1705	1805	1905	2005	2055	2145	2235
Barassie Johnston Drive	0711	0811	0911	1011	1111	1211	1311	1411	1511	1611	1711	1811	1909	2009	2059	2149	2239
Barrassie Kilmarnock Road	0716	0816	0916	1016	1116	1216	1316	1416	1516	1616	1716	1816	1913	2013	2103	2153	2243
Fullarton Street	0726	0826	0926	1026	1126	1226	1326	1426	1526	1626	1726	1826	1923	2023	2113	2203	2253
Irvine Cross High St TSB	0732	0832	0932	1032	1132	1232	1332	1432	1532	1632	1732	1832	1926	2026	2116	2206	2256

14A

Irvine • Troon

Saturday

Irvine Cross High St TSB	0732	0832	0932	1032	1132	1232	1332	1432	1532	1632	1732	1832	1926	2026	2116	2206	2256
Fullarton Street	0740	0840	0940	1040	1140	1240	1340	1440	1540	1640	1740	1840	1931	2031	2121	2211	2301
Barrassie Kilmarnock Road	0750	0850	0950	1050	1150	1250	1350	1450	1550	1650	1750	1850	1940	2040	2130	2220	2310
Barassie Johnston Drive	0755	0855	0955	1055	1155	1255	1355	1455	1555	1655	1755	1855	1945	2045	2135	2225	2315
Troon Ayr Street	0803	0903	1003	1103	1203	1303	1403	1503	1603	1703	1803	1903	1950	2050	2140	2230	2320

14A

Ayr • Troon

Sunday

Ayr, Douglas Street Stop 1	0700	0800	0900	1000	1100	1200	1300	1400	1500	1600	1730						
Ayr Bus Stn st 4												1900	2030	2200			
Prestwick Cross	0715	0815	0915	1015	1115	1215	1315	1415	1515	1615	1745	1913	2043	2213			
Monkton Cross	0720	0820	0920	1020	1120	1220	1320	1420	1520	1620	1750	1918	2048	2218			
Troon Ayr Street	0733	0833	0933	1033	1133	1233	1333	1433	1533	1633	1803	1933	2103	2233			

14

Troon • Ayr

Sunday

Troon Ayr Street	0733	0833	0933	1033	1133	1233	1333	1433	1533	1633	1803	1933	2103	2233			
Barassie Johnston Drive	0739	0839	0939	1039	1139	1239	1339	1439	1539	1639	1807	1937	2107	2237			
Barrassie Kilmarnock Road	0741	0841	0941	1041	1141	1241	1341	1441	1541	1641	1809	1939	2109	2239			
Muirhead Central Avenue	0747	0847	0947	1047	1147	1247	1347	1447	1547	1647	1815	1945	2115	2245			
Troon Church Street	0754	0854	0954	1054	1154	1254	1354	1454	1554	1654	1822	1952	2122	2252			
Monkton Cross	0807	0907	1007	1107	1207	1307	1407	1507	1607	1707	1835	2005	2135	2305			
Prestwick Cross	0812	0912	1012	1112	1212	1312	1412	1512	1612	1712	1840	2010	2140	2310			
Prestwick Toll	0818	0918	1018	1118	1218	1318	1418	1518	1618	1718	1846	2016	2146	2316			
Ayr, Douglas Street Stop 1	0828	0928	1028	1128	1228	1328	1428	1528	1628	1728							
Ayr Bus Stn st 4											1853	2023	2153	2323			

14

Troon • Irvine

Sunday

Troon Ayr Street	0805	0905	1005	1105	1205	1305	1405	1505	1605	1705	1805	1905	2005	2055	2145	2235
Barassie Johnston Drive	0811	0911	1011	1111	1211	1311	1411	1511	1611	1711	1811	1909	2009	2059	2149	2239
Barrassie Kilmarnock Road	0816	0916	1016	1116	1216	1316	1416	1516	1616	1716	1816	1913	2013	2103	2153	2243
Fullarton Street	0826	0926	1026	1126	1226	1326	1426	1526	1626	1726	1826	1923	2023	2113	2203	2253
Irvine Cross High St TSB	0832	0932	1032	1132	1232	1332	1432	1532	1632	1732	1832	1926	2026	2116	2206	2256

14A

Irvine • Troon

Sunday

Irvine Cross High St TSB	0832	0932	1032	1132	1232	1332	1432	1532	1632	1732	1832	1926	2026	2116	2206	2256
Fullarton Street	0840	0940	1040	1140	1240	1340	1440	1540	1640	1740	1840	1931	2031	2121	2211	2301
Barrassie Kilmarnock Road	0850	0950	1050	1150	1250	1350	1450	1550	1650	1750	1850	1940	2040	2130	2220	2310
Barassie Johnston Drive	0855	0955	1055	1155	1255	1355	1455	1555	1655	1755	1855	1945	2045	2135	2225	2315
Troon Ayr Street	0903	1003	1103	1203	1303	1403	1503	1603	1703	1803	1903	1950	2050	2140	2230	2320

14A

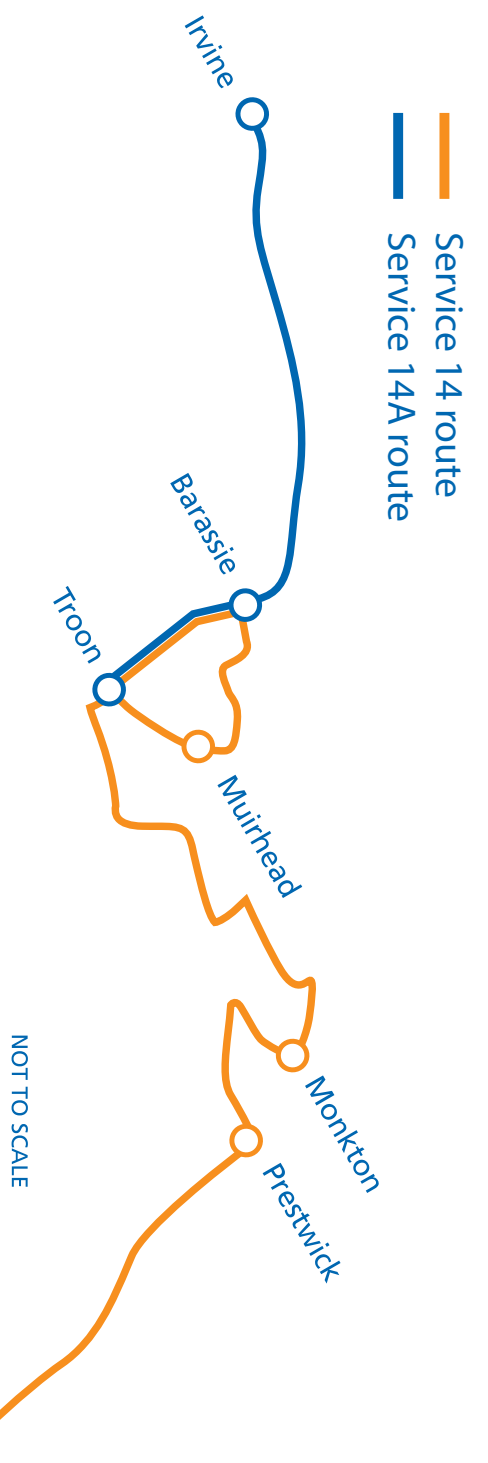



TRAIN TIMES

20 May 2018 – 8 Dec 2018

AYRSHIRE, INVERCLYDE & STRANRAER

SIORRACHD ÀIR, INBHIR CHLUAIDH
& AN T-SRÒN REAMHAR

From Glasgow to:

Paisley, Ardrossan, Largs, Ayr, Girvan,
Wemyss Bay, Gourock

Connecting ferries to:

Dunoon, Kilcreggan, Rothesay, Brodick,
Cumbrae Slip, Campbeltown & Belfast



Welcome to your new train timetable

We're building the best railway Scotland has ever had. The investment we are making now will transform Scotland's railway for years to come. We're introducing brand new electric trains, recreating an InterCity network with our high-speed trains, and refurbishing many of our existing trains to make them as good as new. This will mean more seats, faster journeys, and even better services. We are also upgrading our stations, rolling out our queue-busting Smartcard, and transforming how we get information to our customers.

The 7,500 staff across the ScotRail Alliance are working day and night to deliver this investment and build the best railway Scotland has ever had.

Glasgow Central – Ardrossan / Largs / Ayr trains	6-18
Glasgow Central – Kilmarnock – Ayr / Girvan / Stranraer trains	6-18
Glasgow Central – Wemyss Bay & Gourock trains	19-26
Ferry connections	27-32
Local bus services	33-34
Subway	35

Seat reservations

Reservations are free when you buy an appropriate ticket for a reservable ScotRail service and are available up to 12 weeks in advance. Please note that not all ScotRail services are reservable.

Buying your ticket

You'll always get the best fare if you buy your ticket before boarding your train. You also remove the risk of having to queue for a ticket at busy times when you get off. Find out the different ways to buy your ticket at www.scotrail.co.uk/buy-before-you-board

Assisted Travel

If you would benefit from a little extra help when using our services, you can arrange assistance by calling 0800 912 2901 (or Textphone 18001 0800 912 2 901 if you are hard of hearing), completing the online booking form on our website, or visiting any ScotRail staffed station. Further information is available on our website located in the section Your Journey/Accessible Travel. You can also pick up a copy of our Disabled People's Protection Policy: Making Rail Accessible - Helping Older and Disabled Passengers; from any of our manned stations.

Public holidays

Some services may alter on public holidays. Please check our website before travelling.

Feedback

Please let us know how we are doing by contacting our Customer Relations Team (see back page for details).

If you are still unsatisfied, contact: Freepost RTEH-XAGE-BYKZ, Transport Focus, PO Box 5594, Southend On Sea, SS1 9PZ

web: www.transportfocus.org.uk

email: advice@transportfocus.org.uk

tel: 0300 123 2350

twitter: @TransportFocus

PlusBus

PlusBus is an add-on to your train ticket giving unlimited bus travel on most bus services around the whole urban area of your origin or destination.

RailBus

We have an additional range of RailBus tickets that provide onward travel by bus, connecting you to specific towns beyond the rail network.

Rail & Sail

ScotRail works with Scotland's ferry operators to provide combined Rail & Sail tickets.

Edinburgh Trams and Glasgow Subway

Full times of Edinburgh Trams and Glasgow Subway can be accessed at www.travelinescotland.com/subway-tram-operators

Cycles

We carry cycles free on our trains. Reservations are required on some longer distance routes and can be made online at www.scotrail.co.uk, by calling 0344 811 0141, or at many ticket offices. Our Bike & Go cycle hire scheme is also available at selected stations. Find out more, including routes where a cycle reservation is required, at www.scotrail.co.uk/cycling

Connections

In our timetables, connections are displayed in light italics and, unless otherwise shown, customers should change at the previous / next train time shown in bold type. If you're changing trains, please allow adequate time for your connection. A special cross-city bus service between Glasgow Queen Street and Glasgow Central is available, free to valid ticket holders. For full information on travel connections, pick up our Travel Connections Guide at staffed stations, or visit www.scotrail.co.uk/travelconnections

Help us to make your journey as safe as possible

Ensure that you give yourself enough time to catch your train and never try to board or leave trains while doors are closing – please note that train doors close 30 seconds prior to departure time. Remember to mind the gap when boarding and alighting. Please take the time to read the safety notices on-train and keep your luggage with you at all times.

Please note that trains may divide en route – check with staff that you are in the correct portion of the train.

Smoking, including electronic cigarettes and vaporisers, is not permitted on ScotRail services or within station areas.

Delay Repay

You may be entitled to compensation if your journey has been delayed for 30 minutes or more. Please visit www.scotrail.co.uk for more information.

Station Facilities



Ardrossan Harbour	✓		✓		✓	✓		U
Ardrossan South Beach	✓		✓		✓	✓		S
Ardrossan Town	✓					✓		U
Ayr	✓	✓	✓**	✓	✓	✓	✓	S
Barassie	✓		✓		✓	✓		U
Barrhill	✓		✓			✓		U
Bishopton	✓		✓		✓	✓	✓	S
Bogston	✓					✓		U
Branchton	✓		✓			✓		U
Cardonald	✓				✓	✓		P
Cartsdyke	✓					✓		P
Dalry	✓		✓		✓	✓		U
Drumfrochar	✓					✓		U
Fairlie	✓		✓			✓		U
Fort Matilda	✓		✓		✓	✓		U
Girvan	✓		✓	✓		✓	✓	P
Glasgow Central	✓	✓	✓**	✓	✓	✓	✓	S
Glegarnock	✓		✓		✓	✓		P
Gourock	✓		✓**	✓	✓	✓	✓	S
Greenock Central	✓		✓		✓	✓	✓	S
Greenock West			✓	✓	✓	✓		S
Hillington East	✓					✓		P
Hillington West	✓				✓	✓		P
Howwood	✓		✓			✓		U
IBM	✓							U
Inverkip	✓		✓			✓		U
Irvine	✓		✓	✓	✓	✓	✓	S
Johnstone	✓		✓	✓	✓	✓	✓	S
Kilmarnock	✓	✓	✓**	✓	✓	✓	✓	S
Kilwinning	✓		✓	✓	✓	✓	✓	S
Langbank	✓					✓		U
Largs	✓	✓	✓	✓	✓	✓	✓	S
Lochwinnoch	✓		✓			✓		U
Maybole	✓		✓			✓		U
Milliken Park	✓				✓	✓		U
Newton-on-Ayr	✓					✓		U
Paisley Gilmour Street	✓		✓**	✓	✓	✓	✓	S
Paisley St James	✓					✓		U
Port Glasgow	✓		✓	✓	✓	✓	✓	P
Prestwick Int. Airport	✓		✓	✓		✓	✓	U
Prestwick Town	✓		✓	✓	✓	✓	✓	S
Saltcoats	✓		✓	✓	✓	✓		S
Stevenston	✓					✓		U
Stranraer	✓					✓	✓	S
Troon	✓		✓	✓	✓	✓	✓	S
Wemyss Bay	✓		✓**	✓		✓	✓	S
West Kilbride	✓		✓	✓	✓	✓		U
Whinhill	✓					✓		U
Woodhall	✓					✓		P

- Cycle racks / storage
- Bike & Go
- Car parking
- Taxi rank
- Ticket Vending Machine
- Platform Validator
- Toilets
- S – Staffed
P – Part-time
U – Unstaffed

✓ Facility is available

** Parking charges apply



Download our free app with 'real-time' train information from www.scotrail.co.uk/app

All services within this timetable convey Standard Class accommodation only.

Prestwick International Airport Discounted Fares

Get 50% off adult and kids train tickets when travelling to/from Prestwick International Airport to connect with your flight. Visit our website for full details or ask at one of our staffed stations.

Customers must provide one of the following when buying a ticket:

- Airline ticket
- Electronic boarding pass
- Airline ticket invoice printed in colour (no photocopies)
- Internet booking form and photo ID

ScotRail reserve the right to alter the information contained within this timetable without notice. Every effort is made to ensure details are correct at time of print, but ScotRail accept no liability for any inaccuracies. This statement does not affect rights and remedies you would otherwise have under the Consumer Rights Act 2015, unless the law allows this.





Glasgow Airport



Paisley Gilmour Street
Sràid GhilleMhoire Phàislig

Glasgow Central
Glaschu Mheadhain

GLASGOW SUBWAY

Kilmarnock
Cill Mheàrnaig

- Timetables available for other routes**
- Cathcart Circle, Neilston & Newton
 - Central Scotland
 - Dunbartonshire – Glasgow / Cumbernauld & Falkirk Grahamston
 - Edinburgh & Fife
 - Edinburgh & Glasgow – Aberdeen
 - Edinburgh & Glasgow – Inverness
 - Edinburgh – Newcraighall – Tweedbank
 - Glasgow – Barrhead, Kilmarnock & Cartisle
 - Glasgow – East Kilbride
 - Glasgow – Edinburgh via Airdrie / Bathgate
 - Glasgow – Edinburgh via Falkirk High
 - Glasgow – Edinburgh & North Berwick / Dunbar
 - Glasgow – Edinburgh via Shotts
 - Glasgow – Maryhill / Anniesland
 - Glasgow – Paisley Canal
 - Inverness – Aberdeen
 - Lanarkshire
 - North Highlands
 - West Highlands

Glasgow – Ardrossan / Largs / Ayr and Glasgow – Kilmarnock – Ayr / Girvan / Stranraer

									SX	S0			S0	SX		
Glasgow Central	d	.	.	0600	.	0615	0630	0645	0700	0715	0730	.	0746	0800	0800	
Paisley Gilmour Street	d	.	.	0612	.	0625	0640	0655	0710	0725	0725	0741	.	0758	0811	0811
Johnstone	d	.	.	0616	.	0629	0644	0659	0714	0729	0729	0745	.	0802	0815	0815
Milliken Park	d	0632	.	0702	.	0732	0732	.	.	0805	.	.
Howwood	d	0634	.	0704	.	0734	0734	.	.	0808	.	.
Lochwinnoch	d	0638	.	0708	.	0738	0738	.	.	0812	.	.
Glengarnock	d	0643	.	0713	.	0743	0743	.	.	0816	0823	0823
Dalry	d	0647	.	0717	.	0747	0747	.	.	0820	0827	0827
Kilwinning	d	.	.	0630	.	0651	0657	0721	0727	0751	0751	0758	.	0824	0831	0831
Stevenston	d	0655	.	0725	.	0755	0755
Saltcoats	d	0701	.	0728	.	0801	0801
Ardrossan South Beach	d	0703	.	0730	.	0803	0803
Ardrossan Town	d	0733
Ardrossan Harbour	a	0735
West Kilbride	d	0709	.	.	.	0809	0810
Fairlie	d	0714	.	.	.	0814	0815
Largs	a	0719	.	.	.	0819	0820
Irvine	d	.	.	0634	.	.	0701	.	0731	.	.	0802	.	0828	0835	0835
Barassie	d	.	.	0638	.	.	0706	.	0738	.	.	0807	.	.	0842	0842
Kilmarnock	a
Kilmarnock	d	0801	.	.	.
Troon	d	.	.	0641	.	.	0709	.	0741	.	.	0810	0814	0835	0845	0845
Prestwick Int. Airport	d	.	.	0645	.	.	0713	.	0745	.	.	0814	.	0839	0849	0849
Prestwick Town	d	.	.	0647	.	.	0714	.	0747	.	.	0815	0820	0840	0850	0850
Newton-on-Ayr	d	.	.	0650	.	.	0718	.	0750	.	.	0819	.	0854	0856	0856
Ayr	a	.	.	0655	.	.	0721	.	0755	.	.	0822	0827	0846	0859	0859
Ayr	d	0525	0621	.	0716	0828	.	.	.
Maybole	d	0536	0632	.	0728	0839	.	.	.
Girvan	d	0552a	0648a	.	0756b	0855a	.	.	.
Barrhill	d	.	.	.	0816
Stranraer	a	.	.	.	0852

		S0	SX	SX	S0	SX		SX	S0							
Glasgow Central	d	0807	0808	0815	0830	.	.	0833e	0838	0848	0849	0900	0904	0918	0931e	.
Paisley Gilmour Street	d	.	.	0826	.	.	.	0844	0848	0859	0859	.	0914	0928	.	.
Johnstone	d	.	.	0830	.	.	.	0848	0852	0903	0903	.	0918	0932	.	.
Milliken Park	d	.	.	0833	0855	.	.	.	0921	.	.	.
Howwood	d	.	.	0835	0857	.	.	.	0923	.	.	.
Lochwinnoch	d	.	.	0839	0901	.	.	.	0927	.	.	.
Glengarnock	d	0906	0911	0911	.	0932	.	.	.
Dalry	d	0910	.	.	.	0936	0943	.	.
Kilwinning	d	.	.	0848	0854	.	.	0903	0914	0918	0918	0926	0940	0948	0956	.
Stevenston	d	.	.	0852	.	.	.	0907	.	0922	0922	.	.	0952	.	.
Saltcoats	d	.	.	0855	.	.	.	0912	.	0925	0925	.	.	0955	.	.
Ardrossan South Beach	d	.	.	0857	.	.	.	0914	.	0927	0927	.	.	0957	.	.
Ardrossan Town	d	.	.	0900a	.	.	.	0917	1000	.	.
Ardrossan Harbour	a	0920	1003	.	.
West Kilbride	d	0933	0934
Fairlie	d	0938	0939
Largs	a	0943	0944
Irvine	d	.	.	.	0858	.	.	.	0918	.	.	0930	0944	.	1000	.
Barassie	d	0922	.	.	0935	0948	.	.	.
Kilmarnock	a	0849	0849
Kilmarnock	d	0900	0900	.	.	0900	0900
Troon	d	.	.	.	0905	0912	0912	.	0925	.	.	0938	0951	.	1007	.
Prestwick Int. Airport	d	.	.	.	0909	.	.	.	0929	.	.	0942	0955	.	1011	.
Prestwick Town	d	.	.	.	0910	.	.	.	0931	.	.	0943	0957	.	1012	.
Newton-on-Ayr	d	0934	.	.	0947	1001	.	.	.
Ayr	a	.	.	.	0916	0923	0923	.	0939	.	.	0950	1006	.	1018	.
Ayr	d	0923	0923	1026
Maybole	d	0935	0935	1039
Girvan	d	0954c	0954c	1055a
Barrhill	d	1013	1013
Stranraer	a	1049	1049

Notes and symbols

- ↳ Continued in later column
- ↳ Continued from earlier column
- a Arrival time
- b Arrives 14 minutes earlier
- c Arrives 5 minutes earlier
- d Departure time
- e Departs 1 minute later on Saturdays
- S0 Saturdays only
- SX Saturdays excepted

Glasgow – Ardrossan / Largs / Ayr and Glasgow – Kilmarnock – Ayr / Girvan / Stranraer

		SX	SO													
Glasgow Central	d	0934	0948	0948	1000	1004	1018	1030	.	1034	1048	1100	1104	1118	1130	.
Paisley Gilmour Street	d	0945	0958	0958	.	1014	1029	.	.	1044	1058	.	1114	1128	.	.
Johnstone	d	0949	1002	1002	.	1018	1033	.	.	1048	1102	.	1118	1132	.	.
Milliken Park	d	0952	.	.	.	1021	.	.	.	1051	.	.	1121	.	.	.
Howwood	d	0954	.	.	.	1023	.	.	.	1053	.	.	1123	.	.	.
Lochwinnoch	d	0958	.	.	.	1027	.	.	.	1057	.	.	1127	.	.	.
Glengarnock	d	1003	1010	1010	.	1032	.	.	.	1102	1110	.	1132	.	.	.
Dalry	d	1007	.	.	.	1036	1046	.	.	1106	.	.	1136	1146	.	.
Kilwinning	d	1011	1017	1017	1026	1040	1050	1055	.	1110	1117	1125	1140	1151	1155	.
Stevenston	d	.	1021	1021	.	.	1054	.	.	.	1121	.	.	1155	.	.
Saltcoats	d	.	1024	1024	.	.	1057	.	.	.	1124	.	.	1158	.	.
Ardrossan South Beach	d	.	1026	1026	.	.	1059	.	.	.	1126	.	.	1200	.	.
Ardrossan Town	d	1102	1203	.	.
Ardrossan Harbour	a	1104	1205	.	.
West Kilbride	d	.	1032	1033	1133
Fairlie	d	.	1037	1038	1138
Largs	a	.	1042	1043	1143
Irvine	d	1015	.	.	1030	1044	.	1059	.	1114	.	1129	1144	.	1159	.
Barassie	d	1020	.	.	1035	1048	.	.	.	1118	.	1135	1148	.	.	.
Kilmarnock	a
Kilmarnock	d	1104
Troon	d	1023	.	.	1038	1051	.	1106	1116	1121	.	1138	1151	.	1207	.
Prestwick Int. Airport	d	1027	.	.	1042	1055	.	1110	.	1125	.	1142	1155	.	1211	.
Prestwick Town	d	1028	.	.	1043	1057	.	1111	1121	1127	.	1143	1157	.	1212	.
Newton-on-Ayr	d	1032	.	.	1047	1100	.	.	.	1130	.	1147	1200	.	.	.
Ayr	a	1035	.	.	1052	1105	.	1117	1129	1135	.	1151	1205	.	1220f	.
Ayr	d	1131	1226
Maybole	d	1142	1237
Girvan	d	1201c	1253a
Barrhill	d	1220
Stranraer	a	1256

Glasgow Central	d	1134	1148	1200	1204	1218	1230	.	1234	1248	1300	1304	1318	1330	.	1334
Paisley Gilmour Street	d	1144	1158	.	1216	1228	.	.	1244	1258	.	1314	1328	.	.	1344
Johnstone	d	1148	1202	.	1220	1232	.	.	1248	1302	.	1318	1332	.	.	1348
Milliken Park	d	1151	.	.	1223	.	.	.	1251	.	.	1321	.	.	.	1351
Howwood	d	1153	.	.	1226	.	.	.	1253	.	.	1323	.	.	.	1353
Lochwinnoch	d	1157	.	.	1230	.	.	.	1257	.	.	1327	.	.	.	1357
Glengarnock	d	1202	1210	.	1234	.	.	.	1302	1310	.	1332	.	.	.	1402
Dalry	d	1206	.	.	1238	1245	.	.	1306	.	.	1336	1344	.	.	1406
Kilwinning	d	1210	1218	1225	1242	1250	1255	.	1310	1317	1325	1340	1349	1355	.	1410
Stevenston	d	.	1222	.	.	1254	.	.	.	1321	.	.	1353	.	.	.
Saltcoats	d	.	1225	.	.	1257	.	.	.	1324	.	.	1356	.	.	.
Ardrossan South Beach	d	.	1227	.	.	1259	.	.	.	1326	.	.	1359	.	.	.
Ardrossan Town	d	1302	1402	.	.	.
Ardrossan Harbour	a	1304	1404	.	.	.
West Kilbride	d	.	1233	1333
Fairlie	d	.	1238	1338
Largs	a	.	1243	1344
Irvine	d	1214	.	1229	1246	.	1259	.	1314	.	1329	1344	.	1359	.	1414
Barassie	d	1218	.	1233	1251	.	.	.	1318	.	1335	1348	.	.	.	1418
Kilmarnock	a
Kilmarnock	d	1303
Troon	d	1221	.	1236	1254	.	1306	1315	1321	.	1339	1351	.	1406	.	1421
Prestwick Int. Airport	d	1225	.	1240	1258	.	1310	.	1325	.	1343	1355	.	1410	.	1425
Prestwick Town	d	1227	.	1242	1259	.	1311	1321	1327	.	1344	1357	.	1411	.	1427
Newton-on-Ayr	d	1230	.	1248	1303	.	.	.	1330	.	1348	1400	.	.	.	1430
Ayr	a	1235	.	1253	1309	.	1319g	1328	1334	.	1353	1405	.	1419	.	1434
Ayr	d	1329	1424
Maybole	d	1340	1437
Girvan	d	1359c	1453a
Barrhill	d	1418
Stranraer	a	1454

Notes and symbols

a	Arrival time	f	Arrives 2 minutes earlier on Saturdays	SO	Saturdays only
c	Arrives 5 minutes earlier	g	Arrives 1 minute earlier on Saturdays	SX	Saturdays excepted
d	Departure time				

Glasgow – Ardrossan / Largs / Ayr and Glasgow – Kilmarnock – Ayr / Girvan / Stranraer

Glasgow Central	d	1349	1400	1404	1413	1418	1430	.	1434	1448	1500	1504	1518	1530	.	1534
Paisley Gilmour Street	d	1359	.	1414	.	1428	.	.	1444	1459	.	1514	1528	.	.	1548
Johnstone	d	1403	.	1418	.	1432	.	.	1448	1503	.	1518	1532	.	.	1552
Milliken Park	d	.	.	1421	1451	.	.	1521	.	.	.	1555
Howwood	d	.	.	1423	1453	.	.	1523	.	.	.	1557
Lochwinnoch	d	.	.	1427	1457	.	.	1527	.	.	.	1601
Glengarnock	d	1412	.	1432	1502	1511	.	1532	.	.	.	1606
Dalry	d	.	.	1436	.	1443	.	.	1506	.	.	1536	1543	.	.	1610
Kilwinning	d	1418	1428	1440	.	1449	1455	.	1510	1518	1526	1540	1548	1556	.	1614
Stevenston	d	1422	.	.	.	1453	.	.	.	1522	.	.	1552	.	.	.
Saltcoats	d	1425	.	.	.	1456	.	.	.	1525	.	.	1555	.	.	.
Ardrossan South Beach	d	1427	.	.	.	1458	.	.	.	1527	.	.	1557	.	.	.
Ardrossan Town	d	1501	1600	.	.	.
Ardrossan Harbour	a	1504	1603	.	.	.
West Kilbride	d	1433	1533
Fairlie	d	1438	1538
Largs	a	1444	1543
Irvine	d	.	1432	1444	.	.	1459	.	1514	.	1530	1544	.	1600	.	1618
Barassie	d	.	1437	1448	1518	.	1534	1548	.	.	.	1622
Kilmarnock	a	.	.	.	1450	.	.	←
Kilmarnock	d	.	.	.	1458	.	.	1458
Troon	d	.	1440	1451	←	.	1505	1510	1521	.	1537	1551	.	1607	.	1625
Prestwick Int. Airport	d	.	1444	1455	.	.	1509	.	1525	.	1541	1555	.	1611	.	1629
Prestwick Town	d	.	1445	1457	.	.	1511	1516	1527	.	1543	1557	.	1612	.	1631
Newton-on-Ayr	d	.	1449	1500	1530	.	1546	1600	.	.	.	1634
Ayr	a	.	1454	1505	.	.	1518	1524	1535	.	1551	1605	.	1620	.	1639
Ayr	d	1525	1625
Maybole	d	1536	1636
Girvan	d	1555c	1652a
Barrhill	d	1614
Stranraer	a	1650

			SX	S0					SX	S0				S0		
Glasgow Central	d	1548	1600	1604	1604	1614	1628	.	1631	1640	1649	1650	1701	1705	1713	1714
Paisley Gilmour Street	d	1558	.	1614	1614	1624	.	.	1641	1652	1659	1700	.	1715	.	1725
Johnstone	d	1602	.	1618	1618	1628	.	.	1645	1656	1703	1704	.	1719	.	1729
Milliken Park	d	.	.	1621	1621	1659	.	.	.	1722	.	1732
Howwood	d	.	.	1623	1623	1702	.	.	.	1724	.	1735
Lochwinnoch	d	.	.	1627	1627	1706	.	.	.	1728	.	.
Glengarnock	d	1610	.	1632	1632	1637	.	.	.	1710	1714	1714	.	1733	.	1741
Dalry	d	.	.	1636	1636	1641	.	.	.	1714	1718	1718	.	1737	.	1745
Kilwinning	d	1617	1626	1640	1640	1646	1652	.	1658	1718	1722	1722	1726	1741	.	1752
Stevenston	d	1621	.	.	.	1650	.	.	1702	.	1726	1726	.	.	.	1756
Saltcoats	d	1624	.	.	.	1653	.	.	1707	.	1729	1729	.	.	.	1759
Ardrossan South Beach	d	1626	.	.	.	1655	.	.	1709	.	1731	1731	.	.	.	1801
Ardrossan Town	d	1658	.	.	.	1734	1734
Ardrossan Harbour	a	1701	.	.	.	1736	1736
West Kilbride	d	1632	1715	1807
Fairlie	d	1637	1720	1812
Largs	a	1642	1725	1817
Irvine	d	.	1630	1644a	1644	.	1656	.	.	1722	.	.	1730	1745	.	.
Barassie	d	.	1635	.	1648	.	1701	1736	.	.	.
Kilmarnock	a	1752
Kilmarnock	d	1700	1804
Troon	d	.	1638	.	1651	.	1704	1712	.	1729	.	.	1739	1751	←	.
Prestwick Int. Airport	d	.	1642	.	1655	.	1708	.	.	1733	.	.	1743	1755	.	.
Prestwick Town	d	.	1643	.	1657	.	1709	.	.	1734	.	.	1744	1757	.	.
Newton-on-Ayr	d	.	1647	.	1700	.	1713	1748	.	.	.
Ayr	a	.	1650	.	1705	.	1717	1723	.	1742	.	.	1751	1804	.	.
Ayr	d	1723
Maybole	d	1735
Girvan	d	1754c
Barrhill	d	1813
Stranraer	a	1849

Notes and symbols

← Continued in later column

← Continued from earlier column

a

Arrival time

c

Arrives 5 minutes earlier

d

Departure time

S0

Saturdays only

SX

Saturdays excepted

Glasgow – Ardrossan / Largs / Ayr and Glasgow – Kilmarnock – Ayr / Girvan / Stranraer

		SX	SX	SX	SO		SO	SX	SX							
Glasgow Central	d	1716	1723	1728	1730	.	1734	1736	1747	1749	1800	1804	1813	1818	1830	.
Paisley Gilmour Street	d	1727	1735	.	1740	.	1745	1747	1757	1800	.	1814	.	1828	.	.
Johnstone	d	1731	1739	.	.	.	1749	1751	.	1804	.	1818	.	1832	.	.
Milliken Park	d	.	1742	.	.	.	1752	1754	.	.	.	1821
Howwood	d	1735	1755	1756	.	.	.	1823
Lochwinnoch	d	1759	1800	.	.	.	1827
Glengarnock	d	1741	1803	1805	.	1812	.	1832
Dalry	d	1746	1807	1809	.	.	.	1836	.	.	1843	.
Kilwinning	d	1750	1754	1757	1757	.	1811	1813	.	1819	1826	1840	.	1848	1859	.
Stevenston	d	.	1758	.	.	.	1815	1817	.	1823	.	.	.	1852	.	.
Saltcoats	d	.	1801	.	.	.	1818	1820	.	1826	.	.	.	1855	.	.
Ardrossan South Beach	d	.	1803	.	.	.	1820	1822	.	1828	.	.	.	1857	.	.
Ardrossan Town	d	1823	1825	1900	.	.
Ardrossan Harbour	a	1826	1827	1903	.	.
West Kilbride	d	.	1809	1834
Fairlie	d	.	1814	1839
Largs	a	.	1820	1844
Irvine	d	1754	.	1802	1802	.	.	.	1818	.	1830	1844	.	.	1903	.
Barassie	d	1759	.	1806	1806	.	.	.	1823	.	1836	1848
Kilmarnock	a	1852	.	.	.
Kilmarnock	d	1804	1904	.	.	1904
Troon	d	1802	.	1810	1810	1818	.	.	1826	.	1839	1851	.	1909	1916	.
Prestwick Int. Airport	d	1806	.	1814	1814	.	.	.	1830	.	1843	1855	.	.	1913	.
Prestwick Town	d	1807	.	1816	1816	.	.	.	1831	.	1844	1857	.	.	1915	.
Newton-on-Ayr	d	1811	.	1819	1819	.	.	.	1835	.	1848	1900
Ayr	a	1814	.	1824	1824	1828	.	.	1838	.	1853	1905	.	.	1922	1927
Ayr	d	1829	1927
Maybole	d	1840	1939
Girvan	d	1856a	1958c
Barrhill	d	2017
Stranraer	a	2053

Glasgow Central	d	1834	1850	1901	1915	1930	.	1945	2000	2015h	2030	.	2045	2059	2115	2130
Paisley Gilmour Street	d	1844	1900	1911	1925	1940	.	1955	2010	2027	2040	.	2055	2110	2125	2140
Johnstone	d	1848	1904	1915	1929	1944	.	1959	2014	2031	2044	.	2059	2114	2129	2144
Milliken Park	d	1851	.	.	1932	.	.	2002	.	2034	.	.	2102	.	2132	.
Howwood	d	1853	.	.	1934	2036	2134	.
Lochwinnoch	d	1857	.	.	1938	2040	2138	.
Glengarnock	d	1902	1912	.	1943	.	.	2010	.	2045	.	.	2109	.	2143	.
Dalry	d	1906	.	.	1947	.	.	2014	.	2049	.	.	2113	.	2147	.
Kilwinning	d	1910	1919	1928	1951	1958	.	2018	2028	2054	2057	.	2117	2128	2151	2157
Stevenston	d	.	1923	.	1955	.	.	2022	.	2058	.	.	2121	.	2155	.
Saltcoats	d	.	1926	.	1958	.	.	2025	.	2101	.	.	2124	.	2158	.
Ardrossan South Beach	d	.	1928	.	2000	.	.	2027	.	2103	.	.	2126	.	2200	.
Ardrossan Town	d	.	.	.	2003	2106	2203	.
Ardrossan Harbour	a	.	.	.	2006	2108	2205	.
West Kilbride	d	.	1934	2033	2132	.	.	.
Fairlie	d	.	1939	2038	2137	.	.	.
Largs	a	.	1945	2043	2143	.	.	.
Irvine	d	1914	.	1932	.	2002	.	.	2032	.	2101	.	.	2132	.	2201
Barassie	d	1918	.	1937	2037	2136	.	.
Kilmarnock	a
Kilmarnock	d	2104
Troon	d	1921	.	1940	.	2008	.	.	2040	.	2108	2116	.	2139	.	2208
Prestwick Int. Airport	d	1925	.	1944	.	2012	.	.	2044	.	2112	.	.	2143	.	2212
Prestwick Town	d	1927	.	1945	.	2014	.	.	2045	.	2113	.	.	2145	.	2213
Newton-on-Ayr	d	1930	.	1949	2049	2148	.	.
Ayr	a	1935	.	1952	.	2021	.	.	2054	.	2121	2127	.	2153	.	2221
Ayr	d	2032	2128	.	.	.
Maybole	d	2043	2139	.	.	.
Girvan	d	2059a	2153a
Barrhill	d
Stranraer	a

Notes and symbols

a	Arrival time	d	Departure time	SO	Saturdays only
c	Arrives 5 minutes earlier	h	Departs 2 minutes later on Saturdays	SX	Saturdays excepted

Glasgow – Ardrossan / Largs / Ayr and Glasgow – Kilmarnock – Ayr / Girvan / Stranraer

			SX			SX	SO		FX		FO	FSX		FO	
Glasgow Central	d	*	2145	2200	2213	2216	2230	*	2245	2300	2315	2315	2330	2345	2345
Paisley Gilmour Street	d	*	2155	2210	*	2226	2240	*	2255	2310	2325	2325	2340	2355	2355
Johnstone	d	*	2159	2214	*	2230	2244	*	2259	2314	2329	2329	2344	2359	2359
Milliken Park	d	*	2202	*	*	2233	*	*	2302	*	2332	2332	*	0002	0002
Howwood	d	*	*	*	*	2235	*	*	*	*	2334	2334	*	0004	0004
Lochwinnoch	d	*	*	*	*	2239	*	*	*	*	2338	2338	*	0008	0008
Glengarnock	d	*	2209	*	*	2244	*	*	2309	*	2343	2343	*	0013	0013
Dalry	d	*	2213	*	*	2248	*	*	2313	*	2347	2347	*	0017	0017
Kilwinning	d	*	2217	2227	*	2252	2257	*	2317	2327	2351	2351	2357	0021	0021
Stevenston	d	*	2221	*	*	2256	*	*	2321	*	2355	2355	*	0025	0025
Saltcoats	d	*	2224	*	*	2259	*	*	2324	*	2358	2358	*	0028	0028
Ardrossan South Beach	d	*	2226	*	*	2302	*	*	2326	*	0002	0002	*	0031a	0030
Ardrossan Town	d	*	*	*	*	2304a	*	*	*	*	0004a	*	*	*	*
Ardrossan Harbour	a	*	*	*	*	*	*	*	*	*	*	*	*	*	*
West Kilbride	d	*	2233	*	*	*	*	*	2335	*	0007	*	*	*	0036
Fairlie	d	*	2238	*	*	*	*	*	2340	*	0012	*	*	*	0041
Largs	a	*	2244	*	*	*	*	*	2345	*	0017	*	*	*	0048
Irvine	d	*	*	2231	*	*	2301	*	*	*	2331	*	*	0001	*
Barassie	d	*	*	2236	*	*	*	*	*	*	2336	*	*	0006	*
Kilmarnock	a	*	*	*	2252	*	*	*	*	*	*	*	*	*	*
Kilmarnock	d	*	*	*	2305	*	*	2305	2305	*	*	*	*	*	*
Troon	d	*	*	2239	*	2310	2317	2317	*	2339	*	*	0009	*	*
Prestwick Int. Airport	d	*	*	2243	*	2314	*	*	*	2343	*	*	0013	*	*
Prestwick Town	d	*	*	2245	*	2315	2323	2323	*	2344	*	*	0014	*	*
Newton-on-Ayr	d	*	*	2248	*	*	*	*	*	2348	*	*	0018	*	*
Ayr	a	*	*	2253	*	*	2321	2330	2330	*	2351	*	*	0021	*
Ayr	d	2230	*	*	*	*	2331	2331	*	*	*	*	*	*	*
Maybole	d	2241	*	*	*	*	2342	2342	*	*	*	*	*	*	*
Girvan	d	2257a	*	*	*	*	0001c	0001c	*	*	*	*	*	*	*
Barrhill	d	*	*	*	*	*	0020	0020	*	*	*	*	*	*	*
Stranraer	a	*	*	*	*	*	0056	0056	*	*	*	*	*	*	*

A

Glasgow Central	d	0015
Paisley Gilmour Street	d	0025
Johnstone	d	0029
Milliken Park	d	*
Howwood	d	*
Lochwinnoch	d	*
Glengarnock	d	*
Dalry	d	*
Kilwinning	d	0045
Stevenston	d	*
Saltcoats	d	*
Ardrossan South Beach	d	*
Ardrossan Town	d	*
Ardrossan Harbour	a	*
West Kilbride	d	*
Fairlie	d	*
Largs	a	*
Irvine	d	0049
Barassie	d	0054
Kilmarnock	a	*
Kilmarnock	d	*
Troon	d	0057
Prestwick Int. Airport	d	0101
Prestwick Town	d	0102
Newton-on-Ayr	d	0106
Ayr	a	0109
Ayr	d	*
Maybole	d	*
Girvan	d	*
Barrhill	d	*
Stranraer	a	*

Notes and symbols

- ↳ Continued in later column
- ↪ Continued from earlier column
- c Arrives 5 minutes earlier

- A Runs Tuesday to Saturday mornings only
- FO Fridays only
- FX Fridays excepted
- SO Saturdays only
- SX Saturdays excepted
- FSX Fridays & Saturdays excepted

Glasgow – Ardrrossan / Largs / Ayr / Girvan / Stranraer

Glasgow Central	d	0840	0900	0930	0940	1000	-	1030	1040	1100	1115	1130	-	1140	1200	1230
Paisley Gilmour Street	d	0850	0910	0940	0950	1010	-	1040	1050	1110	1125	1140	-	1150	1210	1240
Johnstone	d	0854	0914	0944	0954	1014	-	1044	1054	1114	1129	1144	-	1154	1214	1244
Milliken Park	d	0857	-	-	0957	-	-	-	1057	-	1132	-	-	1157	-	-
Howwood	d	-	-	-	0959	-	-	-	1059	-	-	-	-	1159	-	-
Lochwinnoch	d	-	-	-	1003	-	-	-	1103	-	-	-	-	1203	-	-
Glengarnock	d	0904	-	-	1008	-	-	-	1108	-	-	-	-	1208	-	-
Dalry	d	0908	-	-	1012	-	-	-	1112	-	-	-	-	1212	-	-
Kilwinning	d	0913	0928	0958	1016	1028	-	1058	1116	1128	1145	1158	-	1216	1228	1258
Stevenston	d	0917	-	-	1020	-	-	-	1120	-	1149	-	-	1220	-	-
Saltcoats	d	0920	-	-	1023	-	-	-	1123	-	1152	-	-	1223	-	-
Ardrrossan South Beach	d	0922	-	-	1025	-	-	-	1125	-	1154	-	-	1225	-	-
Ardrrossan Town	d	0925	-	-	-	-	-	-	-	-	1157	-	-	-	-	-
Ardrrossan Harbour	a	0928	-	-	-	-	-	-	-	-	1200	-	-	-	-	-
West Kilbride	d	-	-	-	1031	-	-	-	1131	-	-	-	-	1231	-	-
Fairlie	d	-	-	-	1037	-	-	-	1137	-	-	-	-	1237	-	-
Largs	a	-	-	-	1043	-	-	-	1143	-	-	-	-	1243	-	-
Irvine	d	-	0932	1002	-	1032	-	1102	-	1132	-	1202	-	-	1232	1302
Barassie	d	-	0936	-	-	1036	-	-	-	1136	-	-	-	-	1236	-
Troon	d	-	0939	1008	-	1039	-	1108	-	1139	-	1208	-	-	1239	1308
Prestwick Int. Airport	d	-	0943	1012	-	1043	-	1112	-	1143	-	1212	-	-	1243	1312
Prestwick Town	d	-	0945	1014	-	1045	-	1114	-	1145	-	1214	-	-	1245	1314
Newton-on-Ayr	d	-	0948	-	-	1048	-	-	-	1148	-	-	-	-	1248	-
Ayr	a	-	0953	1021	-	1053	-	1121	-	1153	-	1221	-	-	1253	1321
Ayr	d	-	-	-	-	-	1106	-	-	-	-	-	-	1227	-	-
Maybole	d	-	-	-	-	-	1117	-	-	-	-	-	-	1238	-	-
Girvan	d	-	-	-	-	-	1136c	-	-	-	-	-	-	1253	-	-
Barrhill	d	-	-	-	-	-	1155	-	-	-	-	-	-	1318j	-	-
Stranraer	a	-	-	-	-	-	1231	-	-	-	-	-	-	1354	-	-

Glasgow Central	d	1233	1240	1300	1330	1340	1400	-	1405	1430	1440	1500	1530	1540	1600	1630
Paisley Gilmour Street	d	1243	1250	1310	1340	1350	1410	-	1415	1440	1450	1510	1540	1550	1610	1640
Johnstone	d	1247	1254	1314	1344	1354	1414	-	1419	1444	1454	1514	1544	1554	1614	1644
Milliken Park	d	1250	1257	-	-	1357	-	-	1422	-	1457	-	-	1557	-	-
Howwood	d	-	1259	-	-	1359	-	-	-	-	1459	-	-	1559	-	-
Lochwinnoch	d	-	1303	-	-	1403	-	-	-	-	1503	-	-	1603	-	-
Glengarnock	d	-	1308	-	-	1408	-	-	-	-	1508	-	-	1608	-	-
Dalry	d	-	1312	-	-	1412	-	-	-	-	1512	-	-	1612	-	-
Kilwinning	d	1303	1316	1328	1358	1416	1428	-	1435	1458	1516	1528	1558	1616	1628	1658
Stevenston	d	1308	1320	-	-	1420	-	-	1439	-	1520	-	-	1620	-	-
Saltcoats	d	1313	1323	-	-	1423	-	-	1442	-	1523	-	-	1623	-	-
Ardrrossan South Beach	d	1315	1325	-	-	1425	-	-	1444	-	1525	-	-	1625	-	-
Ardrrossan Town	d	1318	-	-	-	-	-	-	1447	-	-	-	-	-	-	-
Ardrrossan Harbour	a	1320	-	-	-	-	-	-	1450	-	-	-	-	-	-	-
West Kilbride	d	-	1331	-	-	1431	-	-	-	-	1531	-	-	1631	-	-
Fairlie	d	-	1337	-	-	1437	-	-	-	-	1537	-	-	1637	-	-
Largs	a	-	1343	-	-	1443	-	-	-	-	1543	-	-	1643	-	-
Irvine	d	-	-	1332	1402	-	1432	-	-	1502	-	1532	1602	-	1632	1702
Barassie	d	-	-	1336	-	-	1436	-	-	-	-	1536	-	-	1636	-
Troon	d	-	-	1339	1408	-	1439	-	-	1508	-	1539	1608	-	1639	1708
Prestwick Int. Airport	d	-	-	1343	1412	-	1443	-	-	1512	-	1543	1612	-	1643	1712
Prestwick Town	d	-	-	1345	1414	-	1445	-	-	1514	-	1545	1614	-	1645	1714
Newton-on-Ayr	d	-	-	1348	-	-	1448	-	-	-	-	1548	-	-	1648	-
Ayr	a	-	-	1353	1421	-	1453	-	-	1521	-	1553	1621	-	1653	1721
Ayr	d	-	-	-	-	-	-	1505	-	-	-	-	-	-	-	-
Maybole	d	-	-	-	-	-	-	1516	-	-	-	-	-	-	-	-
Girvan	d	-	-	-	-	-	-	1535c	-	-	-	-	-	-	-	-
Barrhill	d	-	-	-	-	-	-	1554	-	-	-	-	-	-	-	-
Stranraer	a	-	-	-	-	-	-	1630	-	-	-	-	-	-	-	-

Notes and symbols

Please note

a	Arrival time	There are no Sunday services on this route via Kilmarnock
c	Arrives 5 minutes earlier	
d	Departure time	
j	Arrives 6 minutes earlier	

Sundays

Glasgow – Ardrossan / Largs / Ayr / Girvan / Stranraer

Glasgow Central	d	1640	1655	1700	*	1730	1740	1800	1830	*	1840	1900	1940	2000	2040	2100
Paisley Gilmour Street	d	1650	1705	1710	*	1740	1750	1810	1840	*	1850	1910	1950	2010	2050	2110
Johnstone	d	1654	1709	1714	*	1744	1754	1814	1844	*	1854	1914	1954	2014	2054	2114
Milliken Park	d	1657	1712	*	*	*	1757	*	*	*	1857	*	1957	*	2057	*
Howwood	d	1659	*	*	*	*	1759	*	*	*	1859	*	1959	*	2059	*
Lochwinnoch	d	1703	*	*	*	*	1803	*	*	*	1903	*	2003	*	2103	*
Glengarnock	d	1708	*	*	*	*	1808	*	*	*	1908	*	2008	*	2108	*
Dalry	d	1712	*	*	*	*	1812	*	*	*	1912	*	2012	*	2112	*
Kilwinning	d	1716	1725	1729	*	1758	1816	1828	1858	*	1916	1928	2016	2028	2116	2128
Stevenston	d	1720	1729	*	*	*	1820	*	*	*	1920	*	2020	*	2120	*
Saltcoats	d	1723	1732	*	*	*	1823	*	*	*	1923	*	2023	*	2123	*
Ardrossan South Beach	d	1725	1734	*	*	*	1825	*	*	*	1925	*	2025	*	2125	*
Ardrossan Town	d	*	1737	*	*	*	*	*	*	*	*	*	*	*	*	*
Ardrossan Harbour	a	*	1740	*	*	*	*	*	*	*	*	*	*	*	*	*
West Kilbride	d	1731	*	*	*	*	1831	*	*	*	1931	*	2031	*	2131	*
Fairlie	d	1737	*	*	*	*	1837	*	*	*	1937	*	2037	*	2137	*
Largs	a	1743	*	*	*	*	1843	*	*	*	1943	*	2043	*	2143	*
Irvine	d	*	*	1733	*	1802	*	1832	1902	*	*	1932	*	2032	*	2132
Barassie	d	*	*	1737	*	*	*	1836	*	*	*	1936	*	2036	*	2136
Troon	d	*	*	1740	*	1808	*	1839	1908	*	*	1939	*	2039	*	2139
Prestwick Int. Airport	d	*	*	1744	*	1812	*	1843	1912	*	*	1943	*	2043	*	2143
Prestwick Town	d	*	*	1746	*	1814	*	1845	1914	*	*	1945	*	2045	*	2145
Newton-on-Ayr	d	*	*	1749	*	*	*	1848	*	*	*	1948	*	2048	*	2148
Ayr	a	*	*	1754	*	1821	*	1853	1921	*	*	1953	*	2053	*	2153
Ayr	d	*	*	*	1805	*	*	*	*	1927	*	*	*	*	*	*
Maybole	d	*	*	*	1816	*	*	*	*	1938	*	*	*	*	*	*
Girvan	d	*	*	*	1835c	*	*	*	*	1953	*	*	*	*	*	*
Barrhill	d	*	*	*	1854	*	*	*	*	2017c	*	*	*	*	*	*
Stranraer	a	*	*	*	1930	*	*	*	*	2053	*	*	*	*	*	*

Glasgow Central	d	2140	2200	2242	2300
Paisley Gilmour Street	d	2150	2210	2252	2310
Johnstone	d	2154	2214	2256	2314
Milliken Park	d	2157	*	2259	*
Howwood	d	2159	*	2301	*
Lochwinnoch	d	2203	*	2305	*
Glengarnock	d	2208	*	2310	*
Dalry	d	2212	*	2314	*
Kilwinning	d	2216	2228	2326k	2330
Stevenston	d	2220	*	2330	*
Saltcoats	d	2223	*	2333	*
Ardrossan South Beach	d	2225	*	2335	*
Ardrossan Town	d	*	*	*	*
Ardrossan Harbour	a	*	*	*	*
West Kilbride	d	2231	*	2341	*
Fairlie	d	2237	*	2346	*
Largs	a	2243	*	2351	*
Irvine	d	*	2232	*	2334
Barassie	d	*	2236	*	2338
Troon	d	*	2239	*	2341
Prestwick Int. Airport	d	*	2243	*	2345
Prestwick Town	d	*	2245	*	2347
Newton-on-Ayr	d	*	2248	*	2350
Ayr	a	*	2253	*	2354
Ayr	d	*	*	*	*
Maybole	d	*	*	*	*
Girvan	d	*	*	*	*
Barrhill	d	*	*	*	*
Stranraer	a	*	*	*	*

Notes and symbols

- a** Arrival time
- c** Arrives 5 minutes earlier
- d** Departure time
- k** Arrives 8 minutes earlier

Please note

There are no Sunday services on this route via Kilmarnock

Stranraer / Girvan / Ayr – Kilmarnock – Glasgow and Ayr / Largs / Ardrossan – Glasgow

		SX				B				SX			SX			
Stranraer	d		
Barrhill	d		
Girvan	d	0557	0653	.	.		
Maybole	d	0613	0709	.	.		
Ayr	a	0627	0721	.	.		
Ayr	d	0513	0540	0602	0620	.	0633	.	0650	0705	0717	.	0722	0734	0740	
Newton-on-Ayr	d	0515	0542	0604	.	.	0635	.	0652	0707	0719	.	.	.	0742	
Prestwick Town	d	0518	0545	0607	0625	.	0638	.	0655	0710	0722	.	0727	0739	0746	
Prestwick Int. Airport	d	0520	0547	0609	0626	.	0640	.	0657	0712	0724	.	.	0741	0747	
Troon	d	0524	0551	0613	0630	.	0644	.	0701	0716	0728	.	0733	0745	0752	
Kilmarnock	a	0749	.	.	
Kilmarnock	d	
Barassie	d	0526	0554	0615	.	.	0649	.	0703	0718	0730	.	.	.	0754	
Irvine	d	0531	0558	0620	0636	.	0653	.	0708	0723	0737	.	.	0751	0759	
Largs	d	0642	.	.	.	0722	.	.	.	
Fairlie	d	0647	.	.	.	0727	.	.	.	
West Kilbride	d	0652	.	.	.	0732	.	.	.	
Ardrossan Harbour	d	.	.	.	0634	
Ardrossan Town	d	.	.	.	0636	
Ardrossan South Beach	d	.	.	.	0638	.	.	0659	.	.	.	0739	.	.	.	
Saltcoats	d	.	.	.	0640	.	.	0701	.	.	.	0741	.	.	.	
Stevenston	d	.	.	.	0643	.	.	0703	.	.	.	0743	.	.	.	
Kilwinning	d	0535	0602	0624	0640	0646	.	0657	0707	0712	0727	0741	0749	.	0755	0803
Dalry	d	0539	0607	0628	.	0651	.	0702	0711	.	0731	0746
Glengarnock	d	0543	0611	0632	.	.	0706	0715	.	0735	0750	0755
Lochwinnoch	d	0548	0615	0637	.	.	0710	.	.	0740	0804	.
Howwood	d	0552	0619	0641	.	.	0714	.	.	0744	0808	.
Milliken Park	d	0554	0622	0643	.	.	0717	.	0726	0746	0811	.
Johnstone	d	0557	0625	0646	.	0701	.	0720	0724	0729	0749	0759	0804	.	.	0817
Paisley Gilmour Street	d	0602	0629	0652	0656	0706	.	0724	0728	0733	0754	0803	0810	.	0816	0821
Glasgow Central	a	0613	0639	0703	0708	0718	.	0736f	0740	0744	0804	0813	0821	.	0828	0832n

		SX		S0		SX		C		S0		SX		S0		
Stranraer	d	0702	
Barrhill	d	0736	
Girvan	d	0754	
Maybole	d	0810	
Ayr	a	0823	
Ayr	d	.	.	.	0805	0805	.	0824	0829	.	.	0851	.	.	0906	
Newton-on-Ayr	d	.	.	.	0807	0807	.	0831	.	.	.	0854	.	.	0908	
Prestwick Town	d	.	.	.	0810	0810	.	0834	.	.	.	0857	.	.	0911	
Prestwick Int. Airport	d	.	.	.	0812	0812	.	0836	.	.	.	0858	.	.	0913	
Troon	d	.	.	.	0816	0816	.	0836	0840	.	.	0902	.	.	0917	
Kilmarnock	a	0852	
Kilmarnock	d	0857	.	.	.	0857	.	.	.	
Barassie	d	.	.	.	0818	0818	.	0843	.	.	.	0905	.	.	0919	
Irvine	d	.	.	.	0823	0823	.	0848	.	.	.	0909	.	.	0924	
Largs	d	0742	0742	0833	0853	.
Fairlie	d	0747	0747	0838	0858	.
West Kilbride	d	0752	0752	0843	0903	.
Ardrossan Harbour	d	0819	.	.	0845
Ardrossan Town	d	0821	.	.	0847	.	.	.	0907	.	.	.
Ardrossan South Beach	d	0759	0759	.	.	0824	.	.	0850	0850	.	.	0910	0910	.	.
Saltcoats	d	0801	0801	.	.	0826	.	.	0852	0852	.	.	0913	0913	.	.
Stevenston	d	0803	0803	.	.	0828	.	.	0854	0854	.	.	0915	0915	.	.
Kilwinning	d	0807	0807	0814	0827	0827	0832	.	0852	0858	0858	.	0913	0919	0919	0928
Dalry	d	.	0811	0818	.	0831	0837	.	.	0902	0902	0932
Glengarnock	d	.	0815	0822	.	0835	0841	.	.	0906	0906	.	.	0925	0925	0936
Lochwinnoch	d	.	0820	0827	.	0840	0845	.	.	0911	0911	0941
Howwood	d	.	0824	0831	.	0844	0849	.	.	0915	0915	0945
Milliken Park	d	.	0826	0833	.	0846	0852	.	.	0917	0917	0947
Johnstone	d	0820	0829	0836	0841	0849	0855	.	0907	0920	0920	.	.	0934	0934	0950
Paisley Gilmour Street	d	0825	0835	0841	0846	0855	0859	.	0912	0925	0925	.	.	0939	0939	0955
Glasgow Central	a	0835	0848	0852	0858	0905	0911	.	0924f	0935	0936	0937	0940	0951	0952	1006

Notes and symbols

- ↳ Continued in later column **f** Arrives 2 minutes earlier on Saturdays **B** Also calls at Hillington West 0732
- ↔ Continued from earlier column **n** Arrives 1 minute later on Saturdays **C** To Edinburgh via Carstairs

Stranraer / Girvan / Ayr – Kilmarnock – Glasgow and Ayr / Largs / Ardrossan – Glasgow

C																		
Stranraer	d	-	-	-	-	-	-	0858	-	-	-	-						
Barrhill	d	-	-	-	-	-	-	0932	-	-	-	-						
Girvan	d	-	-	0900	-	-	-	0952	-	-	-	-						
Maybole	d	-	-	0916	-	-	-	1008	-	-	-	-						
Ayr	a	-	-	0928	-	-	-	1020	-	-	-	-						
Ayr	d	0924	-	-	0936	0950	-	1007	1021	1025	-	1036	1050	-	1108	1124	-	
Newton-on-Ayr	d	-	-	-	0938	0952	-	1009	-	-	-	1038	1052	-	1110	-	-	
Prestwick Town	d	0929	-	-	0941	0955	-	1012	-	1030	-	1041	1055	-	1113	1129	-	
Prestwick Int. Airport	d	0930	-	-	0943	0957	-	1014	-	1031	-	1043	1057	-	1115	1130	-	
Troon	d	0934	-	-	0947	1001	-	1018	1029	1035	-	1047	1101	-	1119	1134	-	
Kilmarnock	a	-	-	-	-	-	-	-	1044	-	-	-	-	-	-	-	-	
Kilmarnock	d	-	-	-	-	-	-	-	-	-	-	-	-	-	-	-	-	
Barassie	d	-	-	-	0949	1003	-	1020	-	-	-	1049	1103	-	1121	-	-	
Irvine	d	0940	-	-	0954	1008	-	1025	-	1041	-	1054	1108	-	1126	1140	-	
Largs	d	-	-	-	-	-	-	0953	-	-	-	-	-	-	1053	-	-	
Fairlie	d	-	-	-	-	-	-	0958	-	-	-	-	-	-	1058	-	-	
West Kilbride	d	-	-	-	-	-	-	1003	-	-	-	-	-	-	1103	-	-	
Ardrossan Harbour	d	-	0936	-	-	-	-	-	-	-	-	1036	-	-	-	-	1136	
Ardrossan Town	d	-	0939	-	-	-	-	-	-	-	-	1038	-	-	-	-	1138	
Ardrossan South Beach	d	-	0942	-	-	-	-	1010	-	-	-	1041	-	-	1110	-	1141	
Saltcoats	d	-	0944	-	-	-	-	1013	-	-	-	1043	-	-	1113	-	1143	
Stevenston	d	-	0946	-	-	-	-	1015	-	-	-	1045	-	-	1115	-	1145	
Kilwinning	d	0944	0950	-	0958	1012	1019	1029	-	1045	1049	1058	1112	1119	1130	1145	1151	
Dalry	d	-	0954	-	-	1003	-	-	-	1033	-	-	1053	1102	-	1134	-	1156
Glengarnock	d	-	-	-	1007	-	1025	1037	-	-	-	1106	-	1125	1138	-	-	
Lochwinnoch	d	-	-	-	1012	-	-	1042	-	-	-	1111	-	-	1143	-	-	
Howwood	d	-	-	-	1016	-	-	1046	-	-	-	1115	-	-	1147	-	-	
Milliken Park	d	-	-	-	1019	-	-	1048	-	-	-	1118	-	-	1149	-	-	
Johnstone	d	-	1005	-	1022	-	1034	1051	-	-	1105	1121	-	1134	1152	-	1206	
Paisley Gilmour Street	d	-	1010	-	1026	-	1039	1056	-	-	1112	1125	-	1140	1157	-	1211	
Glasgow Central	a	1009	1020	-	1036	1038	1050p	1106	-	1110	1122	1135	1140	1150	1207	1211	1222	

C																	
Stranraer	d	-	-	-	-	-	-	-	1106	-	-	-	-	-	-	-	-
Barrhill	d	-	-	-	-	-	-	-	1140	-	-	-	-	-	-	-	-
Girvan	d	1100	-	-	-	-	-	-	1159	-	-	-	-	-	-	1300	-
Maybole	d	1116	-	-	-	-	-	-	1216	-	-	-	-	-	-	1316	-
Ayr	a	1128	-	-	-	-	-	-	1229	-	-	-	-	-	-	1328	-
Ayr	d	-	1136	1152	-	1206	1223	-	1229	1237	1250	-	1306	1325	-	-	1336
Newton-on-Ayr	d	-	1138	1154	-	1208	-	-	-	1239	1252	-	1308	-	-	-	1338
Prestwick Town	d	-	1141	1157	-	1211	1228	-	-	1242	1255	-	1311	1330	-	-	1341
Prestwick Int. Airport	d	-	1143	1159	-	1213	1229	-	-	1244	1257	-	1313	1331	-	-	1343
Troon	d	-	1147	1203	-	1217	1233	-	1238	1248	1301	-	1317	1335	-	-	1347
Kilmarnock	a	-	-	-	-	-	-	-	1254	-	-	-	-	-	-	-	-
Kilmarnock	d	-	-	-	-	-	-	-	-	-	-	-	-	-	-	-	-
Barassie	d	-	1149	1205	-	1219	-	-	-	1250	1304	-	1319	-	-	-	1349
Irvine	d	-	1154	1210	-	1224	1239	-	-	1255	1309	-	1324	1342	-	-	1354
Largs	d	-	-	-	1153	-	-	-	-	-	-	-	1253	-	-	-	-
Fairlie	d	-	-	-	1158	-	-	-	-	-	-	-	1258	-	-	-	-
West Kilbride	d	-	-	-	1203	-	-	-	-	-	-	-	1303	-	-	-	-
Ardrossan Harbour	d	-	-	-	-	-	-	1236	-	-	-	-	-	-	-	1336	-
Ardrossan Town	d	-	-	-	-	-	-	1238	-	-	-	-	-	-	-	1338	-
Ardrossan South Beach	d	-	-	-	1210	-	-	1241	-	-	-	-	1310	-	-	1340	-
Saltcoats	d	-	-	-	1213	-	-	1243	-	-	-	-	1313	-	-	1343	-
Stevenston	d	-	-	-	1215	-	-	1245	-	-	-	-	1315	-	-	1345	-
Kilwinning	d	-	1158	1214	1219	1228	1243	1249	-	1259	1313	1319	1328	1346	1349	-	1358
Dalry	d	-	1202	-	-	1232	-	1254	-	1303	-	-	1333	-	1353	-	1402
Glengarnock	d	-	1206	-	1225	1236	-	-	-	1307	-	1325	1337	-	-	-	1406
Lochwinnoch	d	-	1211	-	-	1241	-	-	-	1312	-	-	1341	-	-	-	1411
Howwood	d	-	1215	-	-	1245	-	-	-	1316	-	-	1345	-	-	-	1415
Milliken Park	d	-	1217	-	-	1247	-	-	-	1319	-	-	1348	-	-	-	1417
Johnstone	d	-	1220	-	1234	1250	-	1304	-	1322	-	1334	1351	-	1404	-	1420
Paisley Gilmour Street	d	-	1225	-	1239	1255	-	1311	-	1326	-	1339	1355	-	1409	-	1425
Glasgow Central	a	-	1235	1240	1250	1305	1309	1321	-	1339	1342	1350	1405	1410	1419	-	1435

Notes and symbols

- a** Arrival time
- d** Departure time
- p** Arrives 2 minutes later on Saturdays
- C** To Edinburgh via Carstairs

Stranraer / Girvan / Ayr – Kilmarnock – Glasgow and Ayr / Largs / Ardrossan – Glasgow

D																	
Stranraer	d	1304			
Barrhill	d	1338			
Girvan	d	1357	1500	.	.			
Maybole	d	1413	1516	.	.			
Ayr	a	1429	1528	.	.			
Ayr	d	1350	.	1406	1426	.	1430	1436	1450	.	1506	1525	.	1537	1548	.	
Newton-on-Ayr	d	1352	.	1408	.	.	.	1438	1452	.	1508	.	.	1539	1550	.	
Prestwick Town	d	1355	.	1411	1431	.	1436	1441	1455	.	1511	1530	.	1542	1553	.	
Prestwick Int. Airport	d	1357	.	1413	1432	.	.	1443	1457	.	1513	1531	.	1544	1555	.	
Troon	d	1401	.	1417	1436	.	1441	1447	1501	.	1517	1535	.	1548	1559	.	
Kilmarnock	a	1456	
Kilmarnock	d	
Barassie	d	1403	.	1419	.	.	.	1449	1503	.	1519	.	.	1550	1601	.	
Irvine	d	1408	.	1424	1442	.	.	1454	1508	.	1524	1541	.	1555	1606	.	
Largs	d	.	1353	1453	1553	
Fairlie	d	.	1358	1458	1558	
West Kilbride	d	.	1403	1503	1603	
Ardrossan Harbour	d	1436	1536	
Ardrossan Town	d	1438	1538	
Ardrossan South Beach	d	.	1410	.	.	1441	.	.	1510	.	.	1541	.	.	1610	.	
Saltcoats	d	.	1413	.	.	1443	.	.	1513	.	.	1543	.	.	1613	.	
Stevenston	d	.	1415	.	.	1445	.	.	1515	.	.	1545	.	.	1615	.	
Kilwinning	d	1412	1419	1428	1446	1449	.	1458	1512	1519	1528	1545	1549	.	1559	1610	1619
Dalry	d	.	.	1433	.	1453	.	1503	.	.	1533	.	1553	.	1604	.	.
Glengarnock	d	.	1426	1437	.	.	.	1507	.	1525	1537	.	.	1608	.	1625	.
Lochwinnoch	d	.	.	1441	.	.	.	1512	.	.	1541	.	.	1612	.	.	.
Howwood	d	.	.	1445	.	.	.	1516	.	.	1545	.	.	1616	.	.	.
Milliken Park	d	.	.	1448	.	.	.	1519	.	.	1548	.	.	1619	.	.	.
Johnstone	d	.	1437	1451	.	1504	.	1522	.	1534	1551	.	1604	.	1622	.	1634
Paisley Gilmour Street	d	.	1442	1456	.	1509	.	1526	.	1538	1555	.	1609	.	1626	.	1640
Glasgow Central	a	1440f	1452	1507	1511	1522	.	1539f	1542f	1552	1608	1611n	1621f	.	1637	1639	1652g

		SO		SX		SO		SX				SO					
Stranraer	d	1500				
Barrhill	d	1534				
Girvan	d	1553	1659	.			
Maybole	d	1609	1715	.			
Ayr	a	1626	1728	.			
Ayr	d	1600	1623	.	.	1627	1640	.	.	1654	1706	.	1724	.	1728	1753	.
Newton-on-Ayr	d	1602	1642	.	.	1656	1708	.	1726	.	.	1755	.
Prestwick Town	d	1606	1628	.	.	1633	1645	.	.	1659	1711	.	1729	.	1734	1758	.
Prestwick Int. Airport	d	1608	1629	.	.	.	1647	.	.	1701	1713	.	1731	.	.	1800	.
Troon	d	1613	1633	.	.	1638	1651	.	.	1705	1717	.	1735	.	1739	1804	.
Kilmarnock	a	1653	1756	.	.	.
Kilmarnock	d
Barassie	d	1615	1653	.	.	1707	1719	.	1737	.	.	1806	.
Irvine	d	1620	1639	.	.	.	1658	1658	.	1712	1724	.	1742	.	.	1811	.
Largs	d	1648	1733	.	.	.
Fairlie	d	1653	1738	.	.	.
West Kilbride	d	1658	1743	.	.	.
Ardrossan Harbour	d	.	.	1636	1636	1721	1807	.
Ardrossan Town	d	.	.	1638	1638	1723	1809	.
Ardrossan South Beach	d	.	.	1641	1641	.	.	.	1705	.	.	1726	.	1750	.	.	1812
Saltcoats	d	.	.	1643	1643	.	.	.	1707	.	.	1730	.	1752	.	.	1814
Stevenston	d	.	.	1645	1645	.	.	.	1709	.	.	1732	.	1754	.	.	1816
Kilwinning	d	1625	1643	1649	1649	.	1702	1702	1713	1717	1728	1741c	1746	1758	.	1815	1820
Dalry	d	1629	.	1653	1653	.	1706	1706	.	1721	1732	.	1751	1802	.	.	.
Glengarnock	d	1633	1710	1710	.	1725	1736	1748	.	1806	.	.	1826
Lochwinnoch	d	1638	1715	1715	.	.	1741	.	.	1811	.	.	.
Howwood	d	1642	1719	1719	.	.	1745	.	.	1815	.	.	.
Milliken Park	d	1644	1721	1721	.	.	1747	.	.	1817	.	.	.
Johnstone	d	1647	.	1704	1704	.	1724	1724	.	1736	1750	.	1801	1820	.	.	1835
Paisley Gilmour Street	d	1652	.	1710	1711	.	1729	1729	1733	1741e	1755	1759e	1806	1825	.	1831	1839
Glasgow Central	a	1705g	1710n	1721	1722	.	1739	1741	1743p	1752	1806	1810	1817	1836	.	1841	1849

Notes and symbols

c	Arrives 5 minutes earlier	g	Arrives 1 minute earlier on Saturdays	D	To North Berwick via Carstairs
e	Departs 1 minute later on Saturdays	n	Arrives 1 minute later on Saturdays		
f	Arrives 2 minutes earlier on Saturdays	p	Arrives 2 minutes later on Saturdays		

Stranraer / Girvan / Ayr – Kilmarnock – Glasgow and Ayr / Largs / Ardrossan – Glasgow

	SX					C						SO					
Stranraer	d	.	.	1659		
Barrhill	d	.	.	1733		
Girvan	d	.	.	1751	1901	.	.	.		
Maybole	d	.	.	1807	1917	.	.	.		
Ayr	a	.	.	1820	1929	.	.	.		
Ayr	d	.	1805	1821	1825	.	1839	1850	.	1915	.	.	1934	1945	.	2015	
Newton-on-Ayr	d	.	1807	.	.	.	1841	1852	1936	1947	.	.	
Prestwick Town	d	.	1810	.	1830	.	1844	1855	.	1920	.	.	1939	1950	.	2020	
Prestwick Int. Airport	d	.	1812	.	1831	.	1846	1857	.	1921	.	.	1941	1952	.	2021	
Troon	d	.	1816	1829	1835	.	1850	1901	.	1925	.	.	1945	1956	.	2025	
Kilmarnock	a	.	.	1844	
Kilmarnock	d	.	.	1857	.	1857	
Barassie	d	.	1818	.	.	.	1852	1903	1947	1959	.	.	
Irvine	d	.	1823	.	1841	.	1857	1909	.	1931	.	.	1952	2004	.	2031	
Largs	d	1852	1952	.	
Fairlie	d	1857	1957	.	
West Kilbride	d	1902	2002	.	
Ardrossan Harbour	d	1807	.	.	.	1836	1931	
Ardrossan Town	d	1809	.	.	.	1838	1933	
Ardrossan South Beach	d	1812	.	.	.	1841	.	.	1909	.	.	1936	.	.	2009	.	
Saltcoats	d	1814	.	.	.	1843	.	.	1911	.	1938	.	.	.	2011	.	
Stevenston	d	1816	.	.	.	1845	.	.	1913	.	1940	.	.	.	2013	.	
Kilwinning	d	1820	1827	.	1845	1849	.	1901	1913	1917	1935	1944	.	1956	2008	2017	2035
Dalry	d	.	1831	.	.	1853	.	1905	.	1921	.	1948	.	2000	.	2021	.
Glengarnock	d	1826	1835	1909	.	1925	.	1952	.	2004	.	2025	.
Lochwinnoch	d	.	1840	1914	.	.	.	1957	.	2009	.	.	.
Howwood	d	.	1844	1918	.	.	2001	.	2013
Milliken Park	d	.	1846	1920	.	1933	.	2003	.	2015	.	2033	.
Johnstone	d	1835	1849	.	.	1904	.	1923	.	1936	1948	2006	.	2018	2022	2036	2048
Paisley Gilmour Street	d	1840	1855	.	1901	1909	.	1928	1935	1940	1953	2011	.	2023	2027	2040	2053
Glasgow Central	a	1851	1905	.	1912	1919n	1937	1939	1946	1951n	2004	2021	.	2033	2037	2053n	2104

Stranraer	d	.	1903	2103
Barrhill	d	.	1937	2137
Girvan	d	.	1956	.	.	.	2104	2157	.	2230	2302	.
Maybole	d	.	2012	.	.	.	2120	2213	.	2257	2318	.
Ayr	a	.	2026	.	.	.	2132	2225	.	2309	2330	.
Ayr	d	.	2027	2045	.	2115	.	2145	.	2215	.	2226	2300	.	.	.
Newton-on-Ayr	d	.	.	2047	.	.	.	2147	.	2217	.	.	2302	.	.	.
Prestwick Town	d	.	2032	2050	.	2120	.	2150	.	2220	.	2231	2305	.	.	.
Prestwick Int. Airport	d	.	.	2052	.	2121	.	2152	.	2222	.	2234	2307	.	.	.
Troon	d	.	2038	2056	.	2126	.	2156	.	2226	.	2239	2311	.	.	.
Kilmarnock	a	.	2055	2303q
Kilmarnock	d
Barassie	d	.	.	2058	.	.	.	2158	.	2228	.	.	2313	.	.	.
Irvine	d	.	.	2103	.	2132	.	2203	.	2233	.	.	2318	.	.	.
Largs	d	.	.	2052	.	.	.	2152	.	2252
Fairlie	d	.	.	2057	.	.	.	2157	.	2257
West Kilbride	d	.	.	2102	.	.	.	2202	.	2302
Ardrossan Harbour	d	2031	.	.	.	2131
Ardrossan Town	d	2034	.	.	.	2133
Ardrossan South Beach	d	2036	.	.	2109	2136	.	2209	.	2309
Saltcoats	d	2038	.	.	2111	2138	.	2211	.	2311
Stevenston	d	2041	.	.	2113	2140	.	2213	.	2313
Kilwinning	d	2044	.	2107	2117	2136	2144	2208	2217	2237	2317	.	2322	.	.	.
Dalry	d	2052	.	.	2122	2148	.	2221	.	.	.	2326
Glengarnock	d	2056	.	.	2126	2152	.	2225	.	.	.	2330
Lochwinnoch	d	2100	.	.	.	2157	2335
Howwood	d	2104	.	.	.	2201	2339
Milliken Park	d	2107	.	.	2135	2203	.	2233	.	.	.	2341
Johnstone	d	2110	.	2121	2138	2149	2206	2221	2236	2250	2330	.	2344	.	.	.
Paisley Gilmour Street	d	2114	.	2125	2142	2154	2211	2226	2242	2255	2336	.	2349	.	.	.
Glasgow Central	a	2124	.	2135	2154	2204	2222	2236	2254	2306	2346	.	0001	.	.	.

Notes and symbols

↔	Continued in later column	d	Departure time	C	To Edinburgh via Carstairs
↔	Continued from earlier column	n	Arrives 1 minute later on Saturdays	SO	Saturdays only
a	Arrival time	q	Arrives 7 minutes earlier on Saturdays	SX	Saturdays excepted

Stranraer / Girvan / Ayr / Largs / Ardrrossan – Glasgow

Stranraer	d	1041	.	.
Barrhill	d	1116	.	.
Girvan	d	1134	.	.
Maybole	d	1150	.	.
Ayr	a	1202	.	.
Ayr	d	0845	.	0915	.	0945	.	1015	1045	.	1115	1145	.	.	1215	.	.
Newton-on-Ayr	d	0847	.	.	.	0947	.	.	1047	.	.	1147
Prestwick Town	d	0850	.	0920	.	0950	.	1020	1050	.	1120	1150	.	.	1220	.	.
Prestwick Int. Airport	d	0852	.	0921	.	0952	.	1021	1052	.	1121	1152	.	.	1221	.	.
Troon	d	0856	.	0925	.	0956	.	1025	1056	.	1125	1156	.	.	1225	.	.
Barassie	d	0858	.	.	.	0958	.	.	1058	.	.	1158
Irvine	d	0903	.	0931	.	.	.	1003	.	1031	1103	.	1131	1203	.	.	1231
Largs	d	.	0854	.	.	.	0954	.	.	1054	.	.	1154
Fairlie	d	.	0859	.	.	.	0959	.	.	1059	.	.	1159
West Kilbride	d	.	0904	.	.	.	1004	.	.	1104	.	.	1204
Ardrrossan Harbour	d	.	.	.	0935	1235
Ardrrossan Town	d	.	.	.	0937	1237
Ardrrossan South Beach	d	.	0911	.	0939	.	1011	.	.	1111	.	.	1211	.	.	.	1239
Saltcoats	d	.	0913	.	0941	.	1013	.	.	1113	.	.	1213	.	.	.	1241
Stevenston	d	.	0915	.	0944	.	1015	.	.	1115	.	.	1215	.	.	.	1244
Kilwinning	d	0907	0919	0935	0948	1007	1019	1035	1107	1119	1135	1207	1219	.	1235	1247	.
Dalry	d	.	0924	.	.	.	1024	.	.	1124	.	.	1224
Glengarnock	d	.	0928	.	.	.	1028	.	.	1128	.	.	1228
Lochwinnoch	d	.	0932	.	.	.	1032	.	.	1132	.	.	1232
Howwood	d	.	0936	.	.	.	1036	.	.	1136	.	.	1236
Milliken Park	d	.	0939	.	.	.	1039	.	.	1139	.	.	1239	.	.	.	1300
Johnstone	d	0921	0942	0949	1001	1021	1042	1049	1121	1142	1149	1221	1242	.	1249	1303	.
Paisley Gilmour Street	d	0925	0946	0953	1006	1025	1046	1053	1125	1146	1153	1225	1246	.	1253	1307	.
Glasgow Central	a	0936	0957	1004	1017	1036	1057	1104	1136	1157	1204	1236	1257	.	1304	1318	.

Stranraer	d	1241	1440	.
Barrhill	d	1316	1514	.
Girvan	d	1334	1533	.
Maybole	d	1350	1549	.
Ayr	a	1402	1601	.
Ayr	d	1245	.	1315	1345	.	.	1415	1445	.	.	1515	1545	.	.	1615	.
Newton-on-Ayr	d	1247	.	.	1347	.	.	.	1447	.	.	.	1547
Prestwick Town	d	1250	.	1320	1350	.	.	1420	1450	.	.	1520	1550	.	.	1620	.
Prestwick Int. Airport	d	1252	.	1321	1352	.	.	1421	1452	.	.	1521	1552	.	.	1621	.
Troon	d	1256	.	1325	1356	.	.	1425	1456	.	.	1525	1556	.	.	1625	.
Barassie	d	1258	.	.	1358	.	.	.	1458	.	.	.	1558
Irvine	d	1303	.	1331	1403	.	.	1431	1503	.	.	1531	1603	.	.	1631	.
Largs	d	.	1254	.	.	1354	1454	.	.	1554	.	.	.
Fairlie	d	.	1259	.	.	1359	1459	.	.	1559	.	.	.
West Kilbride	d	.	1304	.	.	1404	1504	.	.	1604	.	.	.
Ardrrossan Harbour	d	1502
Ardrrossan Town	d	1504
Ardrrossan South Beach	d	.	1311	.	.	1411	.	.	.	1506	1511	.	.	1611	.	.	.
Saltcoats	d	.	1313	.	.	1413	.	.	.	1508	1513	.	.	1613	.	.	.
Stevenston	d	.	1315	.	.	1415	.	.	.	1511	1515	.	.	1615	.	.	.
Kilwinning	d	1307	1319	1335	1407	1419	.	1438	1507	1514	1519	1535	1607	1619	.	1635	.
Dalry	d	.	1324	.	.	1424	1524	.	.	1624	.	.	.
Glengarnock	d	.	1328	.	.	1428	1528	.	.	1628	.	.	.
Lochwinnoch	d	.	1332	.	.	1432	1532	.	.	1632	.	.	.
Howwood	d	.	1336	.	.	1436	1536	.	.	1636	.	.	.
Milliken Park	d	.	1339	.	.	1439	.	.	.	1527	1539	.	.	1639	.	.	.
Johnstone	d	1321	1342	1349	1421	1442	.	1452	1521	1530	1542	1549	1621	1642	.	1649	.
Paisley Gilmour Street	d	1325	1346	1354	1425	1446	.	1456	1525	1535	1546	1553	1625	1646	.	1653	.
Glasgow Central	a	1336	1357	1405	1436	1457	.	1506	1536	1545	1557	1604	1636	1657	.	1704	.

Notes and symbols

Please note

a Arrival time
d Departure time

There are no Sunday services on this route via Kilmarnock

Sundays

Stranraer / Girvan / Ayr / Largs / Ardrrossan – Glasgow

Stranraer	d	1740
Barrhill	d	1814
Girvan	d	1833
Maybole	d	1849
Ayr	a	1901
Ayr	d	1645	.	1715	1745	.	.	1815	1845	.	.	1915	1945	.	.	2045
Newton-on-Ayr	d	1647	.	.	1747	.	.	.	1847	.	.	.	1947	.	.	2047
Prestwick Town	d	1650	.	1720	1750	.	.	1820	1850	.	.	1920	1950	.	.	2050
Prestwick Int. Airport	d	1652	.	1721	1752	.	.	1821	1852	.	.	1921	1952	.	.	2052
Troon	d	1656	.	1725	1756	.	.	1825	1856	.	.	1925	1956	.	.	2056
Barassie	d	1658	.	.	1758	.	.	.	1858	.	.	.	1958	.	.	2058
Irvine	d	1703	.	1731	1803	.	.	1831	1903	.	.	1931	2003	.	.	2103
Largs	d	.	1654	.	.	.	1754	.	.	1854	1954	.
Fairlie	d	.	1659	.	.	.	1759	.	.	1859	1959	.
West Kilbride	d	.	1704	.	.	.	1804	.	.	1904	2004	.
Ardrrossan Harbour	d	1800	2030	.
Ardrrossan Town	d	1802	2032	.
Ardrrossan South Beach	d	.	1711	.	.	1804	1811	.	.	1911	.	.	.	2011	2034	.
Saltcoats	d	.	1713	.	.	1806	1813	.	.	1913	.	.	.	2013	2036	.
Stevenston	d	.	1715	.	.	1809	1815	.	.	1915	.	.	.	2015	2039	.
Kilwinning	d	1707	1719	1735	1807	1812	1819	1835	1907	1919	.	1935	2007	2019	2042	2107
Dalry	d	.	1724	.	.	.	1824	.	.	1924	2024	.
Glengarnock	d	.	1728	.	.	.	1828	.	.	1928	2028	.
Lochwinnoch	d	.	1732	.	.	.	1832	.	.	1932	2032	.
Howwood	d	.	1736	.	.	.	1836	.	.	1936	2036	.
Milliken Park	d	.	1739	.	.	1825	1839	.	.	1939	.	.	.	2039	2055	.
Johnstone	d	1721	1742	1749	1821	1828	1842	1849	1921	1942	.	1949	2021	2042	2058	2121
Paisley Gilmour Street	d	1725	1746	1753	1825	1832	1846	1853	1925	1946	.	1953	2025	2046	2102	2125
Glasgow Central	a	1736	1758	1804	1836	1844	1857	1904	1936	1957	.	2004	2036	2056	2113	2136

Stranraer	d	.	1940
Barrhill	d	.	2015
Girvan	d	.	2033
Maybole	d	.	2049
Ayr	a	.	2101
Ayr	d	.	.	2145	.	2300	.
Newton-on-Ayr	d	.	.	2147	.	2302	.
Prestwick Town	d	.	.	2150	.	2305	.
Prestwick Int. Airport	d	.	.	2152	.	2307	.
Troon	d	.	.	2156	.	2311	.
Barassie	d	.	.	2158	.	2313	.
Irvine	d	.	.	2203	.	2318	.
Largs	d	2054	.	.	2154	.	2300
Fairlie	d	2059	.	.	2159	.	2305
West Kilbride	d	2104	.	.	2204	.	2310
Ardrrossan Harbour	d
Ardrrossan Town	d
Ardrrossan South Beach	d	2111	.	.	2211	.	2317
Saltcoats	d	2113	.	.	2213	.	2319
Stevenston	d	2115	.	.	2215	.	2321
Kilwinning	d	2119	.	2207	2219	2322	2326
Dalry	d	2124	.	.	2224	.	2330
Glengarnock	d	2128	.	.	2228	.	2334
Lochwinnoch	d	2132	.	.	2232	.	2339
Howwood	d	2136	.	.	2236	.	2343
Milliken Park	d	2139	.	.	2239	.	2345
Johnstone	d	2142	.	2221	2242	2336	2348
Paisley Gilmour Street	d	2146	.	2225	2246	2340	2353
Glasgow Central	a	2157	.	2236	2257	2351	0004

Notes and symbols

a Arrival time
d Departure time

Please note

There are no Sunday services on this route via Kilmarnock

Glasgow – Wemyss Bay / Gourock

					SO	SX				SX	SO	SO	SX			
Glasgow Central	d	0555	0605	0625	0632	0654	0706	0707	0722	0740	0750	0804	0805	0825	0828	0840
Cardonald	d	.	.	.	0639	.	0713	0714	0729	0747	.	0811	0812	.	.	0847
Hillington East	d	.	0612	.	0641	.	0715	0716	0731	0749	.	0813	0814	.	.	0849
Hillington West	d	0603	0614	.	0643	0702	0717	0718	0733	0751	0759	0815	0816	.	.	0851
Paisley Gilmour Street	d	0608	0619	0636	0647	0706	0722	0722	0738	0755	0804	0821	0820	0835	0838	0856
Paisley St James	d	.	.	0638	.	.	0724	0724	.	0757	.	0823	0822	.	.	0858
Bishopston	d	0614	0624	0643	0653	0713	0729	0729	0744	0802	0810	0828	0827	0841	0844	0903
Langbank	d	.	.	0648	.	.	0735	0735	.	0808	.	0833	0833	.	.	0909
Woodhall	d	.	0632	0652	0700	.	0739	0739	0751	0812	.	0837	0837	.	.	0913
Port Glasgow	d	0623	0635	0655	0705	0722	0742	0742	0754	0815	0819	0840	0840	0850	0853	0917
Whinhill	d	.	0639	.	0709	0823
Drumfrochar	d	.	0641	.	0711	0826
Branchton	d	.	0644	.	0714	0829
IBM	d	.	0647	.	0717	0831
Inverkip	d	.	0652	.	0727	0836
Wemyss Bay	a	.	0657	.	0732	0841
Bogston	d	.	.	0657	.	0724	0744	0744	0756	0817	.	0842	0842	.	.	0919
Cartdyke	d	0626	.	0700	.	0726	0746	0746	0759	0819	.	0845	0844	.	.	0922
Greenock Central	d	0628	.	0702	.	0728	0748	0748	0801	0821	.	0847	0846	0854	0857	0924
Greenock West	d	0630	.	0704	.	0730	0750	0750	0803	0823	.	0849	0848	0856	0859	0926
Fort Matilda	d	.	.	0707	.	0733	0753	0753	0806	0826	.	0852	0851	0859	0902	0929
Gourock	a	0636	.	0711	.	0737	0758	0758	0810	0831	.	0855	0855	0903	0906	0932

Glasgow Central	d	0855	0906	0908b	0925	0936	0955	0957	1006	1025	1036	1055	1057	1106	1125	1136
Cardonald	d	.	.	0916	.	0943	.	.	1013	.	1043	.	.	1113	.	1143
Hillington East	d	.	.	0918	.	0945	.	.	1015	.	1045	.	.	1115	.	1145
Hillington West	d	.	.	0920	.	0947	.	.	1017	.	1047	.	.	1117	.	1147
Paisley Gilmour Street	d	0906	0918	0924	0936	0953	1006	1010	1022	1036	1051	1106	1110	1124	1137	1151
Paisley St James	d	.	.	0926	.	0955	.	.	1024	.	1053	.	.	1126	.	1153
Bishopston	d	0913	0923	0931	0941	1000	1011	1016	1029	1041	1058	1111	1116	1131	1142	1158
Langbank	d	.	.	0937	.	1006	.	.	1034	.	1104	.	.	1137	.	1204
Woodhall	d	.	.	0941	.	1010	.	.	1039	.	1108	.	.	1141	.	1208
Port Glasgow	d	0922	0932	0944	0950	1013	1020	1025	1042	1050	1111	1120	1125	1144	1151	1211
Whinhill	d	0926	1029	1129	.	.	.
Drumfrochar	d	0928	1031	1131	.	.	.
Branchton	d	0931	1034	1134	.	.	.
IBM	d	0934	1037	1137	.	.	.
Inverkip	d	0939	1042	1142	.	.	.
Wemyss Bay	a	0943	1047	1147	.	.	.
Bogston	d	.	.	0946	.	1015	.	.	1044	.	1113	.	.	1146	.	1213
Cartdyke	d	.	.	0948	.	1017	.	.	1046	.	1115	.	.	1148	.	1215
Greenock Central	d	.	0937	0950	0955	1019	1025	.	1048	1055	1117	1125	.	1150	1156	1217
Greenock West	d	.	0939	0952	0957	1021	1027	.	1050	1057	1119	1127	.	1152	1158	1219
Fort Matilda	d	.	0942	0955	1000	1024	1030	.	1053	1100	1122	1130	.	1155	1201	1222
Gourock	a	.	0946	0959	1004	1028	1034	.	1058	1104	1127	1134	.	1159	1204	1227

Notes and symbols

- a** Arrival time
- b** Departs 1 minute later on Saturdays
- d** Departure time
- SO** Saturdays only
- SX** Saturdays excepted

Glasgow – Wemyss Bay / Gourock

Glasgow Central	d	1155	1157	1206	1225	1236	1255	1257	1306	1325	1336	1355	1357	1407	1425	1436
Cardonald	d	.	.	1214	.	1243	.	.	1314	.	1343	.	.	1414	.	1443
Hillington East	d	.	.	1216	.	1245	.	.	1316	.	1345	.	.	1416	.	1445
Hillington West	d	.	.	1218	.	1247	.	.	1318	.	1347	.	.	1418	.	1447
Paisley Gilmour Street	d	1206	1210	1222	1237	1252	1306	1310	1325	1337	1351	1407	1411	1423	1436	1452
Paisley St James	d	.	.	1224	.	1254	.	.	1327	.	1353	.	.	1425	.	1454
Bishopston	d	1211	1216	1229	1243	1259	1311	1316	1332	1342	1358	1412	1417	1430	1441	1459
Langbank	d	.	.	1235	.	1304	.	.	1337	.	1404	.	.	1436	.	1505
Woodhall	d	.	.	1239	.	1308	.	.	1341	.	1408	.	.	1440	.	1509
Port Glasgow	d	1220	1225	1242	1252	1311	1320	1325	1344	1351	1411	1421	1426	1443	1450	1512
Whinhill	d	.	1229	1329	1430	.	.	.
Drumfrochar	d	.	1231	1331	1432	.	.	.
Branchton	d	.	1234	1334	1435	.	.	.
IBM	d	.	1237	1337	1438	.	.	.
Inverkip	d	.	1242	1342	1443	.	.	.
Wemyss Bay	a	.	1247	1347	1448	.	.	.
Bogston	d	.	.	1244	.	1313	.	.	1346	.	1413	.	.	1445	.	1514
Cartsdyke	d	.	.	1246	.	1316	.	.	1349	.	1415	.	.	1447	.	1516
Greenock Central	d	1225	.	1248	1256	1318	1325	.	1351	1356	1417	1426	.	1449	1455	1518
Greenock West	d	1227	.	1250	1258	1320	1327	.	1353	1358	1419	1428	.	1451	1457	1520
Fort Matilda	d	1230	.	1253	1301	1323	1330	.	1356	1401	1422	1431	.	1454	1500	1523
Gourock	a	1234	.	1257	1305	1327	1334	.	1359	1404	1427	1435	.	1458	1504	1527

		S0													S0	SX	S0
Glasgow Central	d	1455	1457	1506	1525	1536	1550	1555	1606	1618	1635	1655	1707	1716	1718	1725	
Cardonald	d	.	.	1513	.	1544	.	.	1613	1625	1642	.	1714	1725	1726	.	
Hillington East	d	.	.	1515	.	1546	.	.	1615	1627	1644	.	1716	1727	1728	.	
Hillington West	d	.	.	1517	.	1548	1558	.	1617	1629	1646	1703	1718	.	.	.	
Paisley Gilmour Street	d	1506	1510	1524	1537	1552	1603	1608	1622	1634	1650	1708	1722	1733	1733	1737	
Paisley St James	d	.	.	1526	.	1554	.	.	1624	1636	.	.	1724	.	.	.	
Bishopston	d	1511	1516	1531	1542	1559	1609	1613	1629	1641	1656	1713	1729	1738	1738	.	
Langbank	d	.	.	1537	.	1605	.	.	1635	1646	.	.	1735	.	.	.	
Woodhall	d	.	.	1541	.	1609	.	.	1639	1650	.	.	1739	.	.	.	
Port Glasgow	d	1520	1525	1544	1551	1612	1618	1622	1642	1653	1706	1722	1742	1747	1747	1752	
Whinhill	d	.	1529	.	.	.	1622	.	.	.	1710	.	.	1751	1751	.	
Drumfrochar	d	.	1531	.	.	.	1624	.	.	.	1712	.	.	1754	1754	.	
Branchton	d	.	1534	.	.	.	1627	.	.	.	1715	.	.	1757	1757	.	
IBM	d	.	1537	.	.	.	1630	1759	1759	.	
Inverkip	d	.	1542	.	.	.	1635	.	.	.	1721	.	.	1805	1805	.	
Wemyss Bay	a	.	1547	.	.	.	1639	.	.	.	1725	.	.	1809	1809	.	
Bogston	d	.	.	1546	.	1614	.	.	1644	1655	.	1724	1744	.	.	.	
Cartsdyke	d	.	.	1548	.	1616	.	.	1646	1658	.	1727	1746	.	.	.	
Greenock Central	d	1525	.	1550	1556	1618	.	1627	1648	1700	.	1729	1748	.	.	1756	
Greenock West	d	1527	.	1552	1558	1620	.	1629	1650	1702	.	1731	1750	.	.	1758	
Fort Matilda	d	1530	.	1555	1601	1623	.	1632	1653	1705	.	1734	1753	.	.	1801	
Gourock	a	1534	.	1559	1605	1627	.	1635	1658	1709	.	1738	1757	.	.	1805	

Notes and symbols

a Arrival time
d Departure time

S0 Saturdays only
SX Saturdays excepted

Glasgow – Wemyss Bay / Gourock

		SX	SO	SX	SO	SX		SO	SX							
Glasgow Central	d	1726	1737	1738	1755	1756	1806	1826	1838	1840	1855	1906	1925	1936	1950	2006
Cardonald	d	.	1744	1745	.	.	1813	.	1845	1847	.	1913	.	1943	.	2013
Hillington East	d	.	1746	1747	.	.	1815	.	1847	1849	.	1915	.	1945	.	2015
Hillington West	d	.	1748	1749	.	.	1817	.	1849	1851	.	1917	.	1947	.	2017
Paisley Gilmour Street	d	1737	1752	1753	1805	1806	1821	1838	1855	1855	1905	1923	1936	1952	2001	2022
Paisley St James	d	.	1754	1755	.	.	1823	.	1857	1857	.	1925	.	1954	.	2024
Bishopston	d	.	1759	1800	1811	1812	1828	1843	1902	1902	1911	1930	1941	1959	2007	2029
Langbank	d	.	1805	1806	.	.	1834	.	1908	1908	.	1935	.	2005	.	2035
Woodhall	d	.	1809	1810	.	.	1838	.	1912	1912	.	1939	.	2009	.	2039
Port Glasgow	d	1752	1812	1813	1820	1821	1841	1852	1915	1915	1920	1942	1950	2012	2017	2042
Whinhill	d	.	.	.	1824	1825	.	.	1919	1919	.	.	.	2016	.	.
Drumfrochar	d	.	.	.	1826	1827	.	.	1922	1922	.	.	.	2018	.	.
Branchton	d	.	.	.	1829	1830	.	.	1925	1925	.	.	.	2021	.	.
IBM	d	.	.	.	1832	1833	.	.	1927	1927	.	.	.	2024	.	.
Inverkip	d	.	.	.	1837	1838	.	.	1932	1932	.	.	.	2029	.	.
Wemyss Bay	a	.	.	.	1842	1843	.	.	1938	1938	.	.	.	2034	.	.
Bogston	d	.	1814	1815	.	.	1843	.	.	.	1922	1944	.	.	.	2044
Cartsdyke	d	.	1816	1817	.	.	1845	.	.	.	1924	1947	.	.	.	2020
Greenock Central	d	1756	1818	1819	.	.	1847	1857	.	.	1926	1949	1955	.	2022	2049
Greenock West	d	1758	1820	1821	.	.	1849	1859	.	.	1928	1951	1957	.	2024	2051
Fort Matilda	d	1801	1823	1824	.	.	1852	1902	.	.	1931	1954	2000	.	2027	2054
Gourock	a	1805	1828	1829	.	.	1857	1905	.	.	1936	1957	2004	.	2030	2057

Glasgow Central	d	2036	2050	2106	2136	2150	2206	2236	2252	2321	2350
Cardonald	d	2043	.	2113	2143	.	2213	2243	.	2328	2357
Hillington East	d	2045	.	2115	2145	.	2215	2245	.	2330	2359
Hillington West	d	2047	.	2117	2147	.	2217	2247	.	2332	0001
Paisley Gilmour Street	d	2051	2101	2122	2151	2201	2222	2251	2303	2336	0005
Paisley St James	d	2053	.	2124	2153	.	2224	2253	.	2338	0007
Bishopston	d	2058	2106	2129	2158	2206	2229	2258	2308	2343	0012
Langbank	d	2104	.	2135	2204	.	2234	2304	.	2349	0018
Woodhall	d	2108	.	2139	2208	.	2238	2308	.	2353	0022
Port Glasgow	d	2111	2116	2142	2212	2216	2241	2311	2317	2356	0025
Whinhill	d	2115	.	.	2216	.	.	2315	.	.	.
Drumfrochar	d	2117	.	.	2218	.	.	2317	.	.	.
Branchton	d	2120	.	.	2221	.	.	2320	.	.	.
IBM	d	2123	.	.	2224	.	.	2323	.	.	.
Inverkip	d	2128	.	.	2229	.	.	2328	.	.	.
Wemyss Bay	a	2133	.	.	2233	.	.	2333	.	.	.
Bogston	d	.	.	2144	.	.	2243	.	.	2358	0027
Cartsdyke	d	.	2119	2146	.	2219	2246	.	2320	2359	0029
Greenock Central	d	.	2121	2148	.	2221	2248	.	2322	0002	0031
Greenock West	d	.	2123	2150	.	2223	2250	.	2324	0004	0033
Fort Matilda	d	.	2126	2153	.	2226	2253	.	2327	0007	0036
Gourock	a	.	2130	2157	.	2230	2257	.	2331	0011	0040

Notes and symbols

a Arrival time
d Departure time

SO Saturdays only
SX Saturdays excepted

Glasgow – Wemyss Bay / Gourock

Glasgow Central	d	0720	0750	0820	0850	0920	0950	1020	1050	1120	1150	1220	1250	1320	1350	1420
Cardonald	d	0727	.	0827	.	0927	.	1027	.	1127	.	1227	.	1327	.	1427
Hillington East	d	0729	0757	0829	0857	0929	0957	1029	1057	1129	1157	1229	1257	1329	1357	1429
Hillington West	d	0731	.	0831	.	0931	.	1031	.	1131	.	1231	1259	1331	.	1431
Paisley Gilmour Street	d	0735	0802	0835	0902	0935	1002	1035	1102	1135	1202	1235	1304	1335	1402	1435
Paisley St James	d	.	.	0837	.	0937	.	1037	.	1137	.	1237	.	1337	.	1437
Bishopston	d	0741	0808	0842	0908	0942	1008	1042	1108	1142	1208	1242	1309	1342	1408	1442
Langbank	d	.	.	0848	.	0948	.	1048	.	1148	.	1248	.	1348	.	1448
Woodhall	d	0748	.	0852	.	0952	.	1052	.	1152	.	1252	.	1352	.	1452
Port Glasgow	d	0751	0817	0855	0917	0955	1017	1055	1117	1155	1217	1255	1318	1355	1417	1455
Whinhill	d	.	0821	.	0921	.	1021	.	1121	.	1221	.	1322	.	1421	.
Drumfrochar	d	.	0823	.	0923	.	1023	.	1123	.	1223	.	1325	.	1423	.
Branchton	d	.	0826	.	0926	.	1026	.	1126	.	1226	.	1328	.	1426	.
IBM	d	.	0829	.	0929	.	1029	.	1129	.	1229	.	1330	.	1429	.
Inverkip	d	.	0834	.	0934	.	1034	.	1134	.	1234	.	1335	.	1434	.
Wemyss Bay	a	.	0839	.	0939	.	1039	.	1139	.	1239	.	1340	.	1439	.
Bogston	d	0753	.	0857	.	0957	.	1057	.	1157	.	1257	.	1357	.	1457
Cartsdyke	d	0756	.	0859	.	0959	.	1059	.	1159	.	1259	.	1359	.	1459
Greenock Central	d	0758	.	0901	.	1001	.	1101	.	1201	.	1301	.	1401	.	1501
Greenock West	d	0800	.	0903	.	1003	.	1103	.	1203	.	1303	.	1403	.	1503
Fort Matilda	d	.	.	0906	.	1006	.	1106	.	1206	.	1306	.	1406	.	1506
Gourock	a	0806	.	0911	.	1011	.	1111	.	1211	.	1311	.	1411	.	1511

Glasgow Central	d	1450	1520	1550	1620	1650	1720	1750	1820	1850	1920	1950	2020	2050	2121	2220	2320
Cardonald	d	.	1527	.	1627	.	1727	.	1827	.	1927	.	2027	.	2128	2227	2327
Hillington East	d	1457	1529	1557	1629	1657	1729	1757	1829	1857	1929	1957	2029	2057	2130	2229	2329
Hillington West	d	.	1531	.	1631	.	1731	.	1831	.	1931	.	2031	.	2132	2231	2331
Paisley Gilmour Street	d	1503	1535	1602	1635	1702	1735	1802	1836	1902	1935	2002	2035	2102	2136	2235	2335
Paisley St James	d	.	1537	.	1637	.	1737	.	1838	.	1937	.	2037	.	2138	2237	2337
Bishopston	d	1509	1542	1608	1642	1708	1742	1808	1843	1908	1942	2008	2042	2108	2143	2242	2342
Langbank	d	.	1548	.	1648	.	1748	.	1848	.	1948	.	2048	.	2149	2248	2348
Woodhall	d	.	1552	.	1652	.	1752	.	1852	.	1952	.	2052	.	2153	2252	2352
Port Glasgow	d	1518	1555	1617	1655	1717	1755	1817	1855	1917	1955	2017	2055	2117	2156	2255	2355
Whinhill	d	1522	.	1621	.	1721	.	1821	.	1921	.	2021	.	2121	.	.	.
Drumfrochar	d	1524	.	1623	.	1723	.	1823	.	1923	.	2023	.	2123	.	.	.
Branchton	d	1527	.	1626	.	1726	.	1826	.	1926	.	2026	.	2126	.	.	.
IBM	d	1530	.	1629	.	1729	.	1829	.	1929	.	2029	.	2129	.	.	.
Inverkip	d	1535	.	1634	.	1734	.	1838	.	1934	.	2034	.	2134	.	.	.
Wemyss Bay	a	1539	.	1639	.	1739	.	1843	.	1939	.	2039	.	2139	.	.	.
Bogston	d	.	1557	.	1657	.	1757	.	1857	.	1957	.	2057	.	2158	2257	2357
Cartsdyke	d	.	1559	.	1659	.	1759	.	1900	.	1959	.	2059	.	2200	2259	2359
Greenock Central	d	.	1601	.	1701	.	1801	.	1902	.	2001	.	2101	.	2202	2301	0001
Greenock West	d	.	1603	.	1703	.	1803	.	1904	.	2003	.	2103	.	2204	2303	0003
Fort Matilda	d	.	1606	.	1706	.	1806	.	1907	.	2006	.	2106	.	2207	2306	0006
Gourock	a	.	1611	.	1711	.	1811	.	1911	.	2011	.	2111	.	2211	2311	0011

Notes and symbols

- a Arrival time
d Departure time

Gourock / Wemyss Bay – Glasgow

			SX	SX	SO	SX		SX	SO		SX	SO	SX			
Gourock	d	0520	0605	-	0625	0638	0647	-	0707	0707	-	0728	0738	0746	0750	-
Fort Matilda	d	0523	0608	-	0628	0641	0650	-	0710	0710	-	0731	0741	-	0753	-
Greenock West	d	0526	0611	-	0631	0644	0653	-	0713	0713	-	0734	0744	0751	0756	-
Greenock Central	d	0528	0613	-	0633	0646	0655	-	0715	0715	-	0736	0746	0753	0758	-
Cartsdyke	d	0531	0616	-	0636	0649	0658	-	0718	0718	-	0739	0749	-	0801	-
Bogston	d	0533	-	-	0638	0651	0700	-	0720	0720	-	0741	0751	-	0803	-
Wemyss Bay	d	-	-	0612	-	-	-	-	-	-	0715	-	-	-	-	0754
Inverkip	d	-	-	0616	-	-	-	-	-	-	0719	-	-	-	-	0758
IBM	d	-	-	0621	-	-	-	-	-	-	0724	-	-	-	-	0803
Branchton	d	-	-	0623	-	-	-	-	-	-	0727	-	-	-	-	0805
Drumfrochar	d	-	-	0626	-	-	-	-	-	-	0729	-	-	-	-	0808
Whinhill	d	-	-	0628	-	-	-	-	-	-	0732	-	-	-	-	0810
Port Glasgow	d	0535	0619	0633	0640	0653	0702	-	0722	0722	0736	0743	0753	0758	0805	0815
Woodhall	d	0538	-	-	0643	0656	0705	-	-	0725	0739	0746	0756	-	0808	0817
Langbank	d	0542	-	-	0647	0700	0709	-	-	0729	-	0750	0800	-	-	0821
Bishopton	d	0547	0628	0642	0652	0705	0714	-	0731	0734	0746	0755	0805	0807	0815	0827
Paisley St James	d	0552	0633	-	0657	0710	0719	-	-	0739	-	0800	0810	-	-	0832
Paisley Gilmour Street	d	0555	0636	0648	0700	0713	0722	0728	0738	0743	0753	0804	0814	0814	0822	0835
Hillington West	d	0559	0640	-	0704	0717	0726	0732	0741	0747	0756	0807	0818	0818	0825	-
Hillington East	d	0601	0642	-	0706	0719	0728	-	0743	0749	0758	0809	0820	0820	0827	-
Cardonald	d	0603	0644	-	0708	0721	0730	-	0745	0751	0800	0811	0822	0822	0829	-
Glasgow Central	a	0611	0652	0702	0716	0729	0738	0740	0754	0758	0808	0818	0829	0830	0837	0846

SX																
Gourock	d	0811	0823	0838	-	0908	0924	0939	0954	-	1008	1024	1038	1054	-	1108
Fort Matilda	d	0814	0826	0841	-	0911	0927	0942	0957	-	1011	1027	1041	1057	-	1111
Greenock West	d	0817	0829	0844	-	0914	0930	0945	1000	-	1014	1030	1044	1100	-	1114
Greenock Central	d	0819	0831	0846	-	0916	0932	0947	1002	-	1016	1032	1046	1102	-	1116
Cartsdyke	d	-	0834	0849	-	0919	-	0950	-	-	1019	-	1049	-	-	1119
Bogston	d	-	0836	0851	-	0921	-	0952	-	-	1021	-	1051	-	-	1121
Wemyss Bay	d	-	-	-	0857	-	-	-	-	0957	-	-	-	-	-	1057
Inverkip	d	-	-	-	0901	-	-	-	-	1001	-	-	-	-	-	1101
IBM	d	-	-	-	0906	-	-	-	-	1006	-	-	-	-	-	1106
Branchton	d	-	-	-	0908	-	-	-	-	1008	-	-	-	-	-	1108
Drumfrochar	d	-	-	-	0911	-	-	-	-	1011	-	-	-	-	-	1111
Whinhill	d	-	-	-	0913	-	-	-	-	1013	-	-	-	-	-	1113
Port Glasgow	d	0824	0838	0853	0918	0923	0937	0954	1007	1018	1023	1037	1053	1107	1118	1123
Woodhall	d	-	0841	0856	-	0926	-	0957	-	-	1026	-	1056	-	-	1126
Langbank	d	-	0845	0900	-	0930	-	1001	-	-	1030	-	1100	-	-	1130
Bishopton	d	0833	0850	0905	0927	0935	0946	1006	1016	1027	1035	1046	1105	1116	1127	1135
Paisley St James	d	-	0855	0910	-	0940	-	1011	-	-	1040	-	1110	-	-	1140
Paisley Gilmour Street	d	0839	0858	0913	0933	0943	0952	1014	1022	1034	1043	1052	1113	1122	1133	1143
Hillington West	d	-	0902	0917	-	0947	-	1018	-	-	1047	-	1117	-	-	1147
Hillington East	d	-	0904	0919	-	0949	-	1020	-	-	1049	-	1119	-	-	1149
Cardonald	d	-	0906	0921	-	0951	-	1022	-	-	1051	-	1121	-	-	1151
Glasgow Central	a	0850	0914	0929	0944	0959	1003	1029	1032	1044	1059	1103	1129	1133	1144	1159

Notes and symbols

a	Arrival time	SO	Saturdays only
d	Departure time	SX	Saturdays excepted

Gourock / Wemyss Bay – Glasgow

Gourock	d	1124	1138	1154	*	1208	1224	1238	1254	*	1308	1324	1338	1354	*	1408
Fort Matilda	d	1127	1141	1157	*	1211	1227	1241	1257	*	1311	1327	1341	1357	*	1411
Greenock West	d	1130	1144	1200	*	1214	1230	1244	1300	*	1314	1330	1344	1400	*	1414
Greenock Central	d	1132	1146	1202	*	1216	1232	1246	1302	*	1316	1332	1346	1402	*	1416
Cartsdyke	d	*	1149	*	*	1219	*	1249	*	*	1319	*	1349	*	*	1419
Bogston	d	*	1151	*	*	1221	*	1251	*	*	1321	*	1351	*	*	1421
Wemyss Bay	d	*	*	*	1157	*	*	*	*	1257	*	*	*	*	*	1357
Inverkip	d	*	*	*	1201	*	*	*	*	1301	*	*	*	*	*	1401
IBM	d	*	*	*	1206	*	*	*	*	1306	*	*	*	*	*	1406
Branchton	d	*	*	*	1208	*	*	*	*	1308	*	*	*	*	*	1408
Drumfrochar	d	*	*	*	1211	*	*	*	*	1311	*	*	*	*	*	1411
Whinhill	d	*	*	*	1213	*	*	*	*	1313	*	*	*	*	*	1413
Port Glasgow	d	1137	1153	1207	1218	1223	1237	1253	1307	1318	1323	1337	1353	1407	1418	1423
Woodhall	d	*	1156	*	*	1226	*	1256	*	*	1326	*	1356	*	*	1426
Langbank	d	*	1200	*	*	1230	*	1300	*	*	1330	*	1400	*	*	1430
Bishopton	d	1146	1205	1216	1227	1235	1246	1305	1316	1327	1335	1346	1405	1416	1427	1435
Paisley St James	d	*	1210	*	*	1240	*	1310	*	*	1340	*	1410	*	*	1440
Paisley Gilmour Street	d	1152	1213	1222	1233	1243	1252	1313	1325	1333	1343	1352	1413	1422	1433	1443
Hillington West	d	*	1217	*	*	1247	*	1317	*	*	1347	*	1417	*	*	1447
Hillington East	d	*	1219	*	*	1249	*	1319	*	*	1349	*	1419	*	*	1449
Cardonald	d	*	1221	*	*	1251	*	1321	*	*	1351	*	1421	*	*	1451
Glasgow Central	a	1203	1229	1233	1244	1259	1303	1329	1335	1344	1359	1403	1429	1433	1444	1459

SO

Gourock	d	1424	1438	1454	*	1508	1524	1538	1550	*	1608	1627	1638	*	1654	1708
Fort Matilda	d	1427	1441	1457	*	1511	1527	1541	1553	*	1611	1630	1641	*	1657	1711
Greenock West	d	1430	1444	1500	*	1514	1530	1544	1556	*	1614	1633	1644	*	1700	1714
Greenock Central	d	1432	1446	1502	*	1516	1532	1546	1558	*	1616	1635	1646	*	1702	1716
Cartsdyke	d	*	1449	*	*	1519	*	1549	*	*	1619	*	1649	*	*	1719
Bogston	d	*	1451	*	*	1521	*	1551	*	*	1621	*	1651	*	*	1721
Wemyss Bay	d	*	*	*	1457	*	*	*	*	1557	*	*	*	*	1645	*
Inverkip	d	*	*	*	1501	*	*	*	*	1601	*	*	*	*	1649	*
IBM	d	*	*	*	1506	*	*	*	*	1606	*	*	*	*	1654	*
Branchton	d	*	*	*	1508	*	*	*	*	1608	*	*	*	*	1656	*
Drumfrochar	d	*	*	*	1511	*	*	*	*	1611	*	*	*	*	1659	*
Whinhill	d	*	*	*	1513	*	*	*	*	1613	*	*	*	*	1701	*
Port Glasgow	d	1437	1453	1507	1518	1523	1537	1553	1603	1618	1623	1640	1653	1706	1710	1723
Woodhall	d	*	1456	*	*	1526	*	1556	*	*	1626	*	1656	*	*	1726
Langbank	d	*	1500	*	*	1530	*	1600	*	*	1630	*	1700	*	*	1730
Bishopton	d	1446	1505	1516	1527	1535	1546	1605	1612	1627	1635	1649	1705	1715	1720	1735
Paisley St James	d	*	1510	*	*	1540	*	1610	*	*	1640	*	1711	*	*	1740
Paisley Gilmour Street	d	1452	1513	1522	1533	1543	1552	1613	1618	1633	1643	1655	1714	1721	1726	1743
Hillington West	d	*	1517	*	*	1547	1556	1617	*	*	1647	1659	1718	*	*	1747
Hillington East	d	*	1519	*	*	1549	*	1619	*	*	1649	*	1720	*	*	1749
Cardonald	d	*	1521	*	*	1551	*	1621	*	*	1651	*	1722	*	*	1751
Glasgow Central	a	1503	1529	1533	1544c	1559	1607e	1630	1628	1646	1659	1708	1730c	1733	1736	1759

Notes and symbols

a	Arrival time	e	Arrives 1 minute earlier on Saturdays
c	Arrives 1 minute later on Saturdays	SO	Saturdays only
d	Departure time		

Gourock / Wemyss Bay – Glasgow

							SX	SO									
Gourock	d	1724	1743	•	1808	1824	•	1839	•	•	1908	1924	1948	•	2024	2048	
Fort Matilda	d	1727	1746	•	1811	1827	•	1842	•	•	1911	1927	1951	•	2027	2051	
Greenock West	d	1730	1749	•	1814	1830	•	1845	•	•	1914	1930	1954	•	2030	2054	
Greenock Central	d	1732	1751	•	1816	1832	•	1847	•	•	1916	1932	1956	•	2032	2056	
Cartsdyke	d	•	1754	•	1819	•	•	1850	•	•	1919	1935	1959	•	2035	2059	
Bogston	d	•	1756	•	1821	•	•	1852	•	•	1921	1937	•	•	2037	•	
Wemyss Bay	d	•	•	1751	•	•	•	1824	•	1855	1856	•	•	•	1947	•	•
Inverkip	d	•	•	1755	•	•	•	1828	•	1859	1900	•	•	•	1951	•	•
IBM	d	•	•	1805	•	•	•	1839	•	1904	1905	•	•	•	1956	•	•
Branchton	d	•	•	1808	•	•	•	1841	•	1906	1907	•	•	•	1958	•	•
Drumfrochar	d	•	•	1810	•	•	•	1844	•	1909	1910	•	•	•	2001	•	•
Whinhill	d	•	•	1813	•	•	•	1846	•	1911	1912	•	•	•	2003	•	•
Port Glasgow	d	1737	1758	1818	1823	1837	1851	1855	1916	1917	1923	1939	2002	2008	2039	2102	
Woodhall	d	•	1801	•	1826	•	•	1857	•	•	1926	1942	•	2010	2042	•	
Langbank	d	•	1805	•	1830	•	•	1901	•	•	1930	1946	•	2014	2046	•	
Bishopton	d	1746	1810	1827	1835	1846	1900	1907	1925	1926	1935	1951	2011	2020	2051	2111	
Paisley St James	d	•	1815	•	1840	•	•	1912	•	•	1940	1956	•	2025	2056	•	
Paisley Gilmour Street	d	1752	1818	1834	1843	1852	1907	1915	1931	1932	1943	1959	2018	2028	2059	2118	
Hillington West	d	•	1822	•	1847	•	•	1918	•	•	1947	2003	•	2031	2103	•	
Hillington East	d	•	1824	•	1849	•	•	1920	•	•	1949	2005	•	2033	2105	•	
Cardonald	d	•	1826	•	1851	•	•	1922	•	•	1951	2007	•	2035	2107	•	
Glasgow Central	a	1804e	1833	1844	1859	1903	1917	1929	1942	1942	1959	2015e	2029	2043	2116	2128	

				SX	SO		SO			
Gourock	d	•	2124	2148	•	•	2224	•	2324	•
Fort Matilda	d	•	2127	2151	•	•	2227	•	2327	•
Greenock West	d	•	2130	2154	•	•	2230	•	2330	•
Greenock Central	d	•	2132	2156	•	•	2232	•	2332	•
Cartsdyke	d	•	2135	2159	•	•	2235	•	2335	•
Bogston	d	•	2137	•	•	•	2237	•	2337	•
Wemyss Bay	d	2047	•	•	2147	2152	•	2247	•	2339
Inverkip	d	2051	•	•	2151	2156	•	2251	•	2343
IBM	d	2056	•	•	2156	2201	•	2256	•	2348
Branchton	d	2058	•	•	2158	2203	•	2258	•	2350
Drumfrochar	d	2101	•	•	2201	2206	•	2301	•	2353
Whinhill	d	2103	•	•	2203	2208	•	2303	•	2355
Port Glasgow	d	2108	2139	2202	2208	2213	2239	2308	2339	0002
Woodhall	d	2110	2142	•	2210	2215	2242	2310	2342	•
Langbank	d	2114	2146	•	2214	2219	2246	2314	2346	•
Bishopton	d	2120	2151	2211	2220	2225	2251	2320	2351	0010
Paisley St James	d	2125	2156	•	2225	2230	2256	2325	2356	•
Paisley Gilmour Street	d	2128	2159	2218	2228	2233	2259	2328	2359	0017
Hillington West	d	2131	2203	•	2231	2236	2303	2331	0003	•
Hillington East	d	2133	2205	•	2233	2238	2305	2333	0005	•
Cardonald	d	2135	2207	•	2235	2240	2307	2335	0007	•
Glasgow Central	a	2144	2215	2229	2243	2249	2314	2343	0014	0027

Notes and symbols

- a** Arrival time
- d** Departure time
- e** Arrives 1 minute earlier on Saturdays
- SO** Saturdays only
- SX** Saturdays excepted

Sundays

Gourock / Wemyss Bay – Glasgow

Gourock	d	0823	•	0923	•	1023	•	1123	•	1223	•	1323	•	1423	•	1523
Fort Matilda	d	0826	•	0926	•	1026	•	1126	•	1226	•	1326	•	1426	•	1526
Greenock West	d	0829	•	0929	•	1029	•	1129	•	1229	•	1329	•	1429	•	1529
Greenock Central	d	0831	•	0931	•	1031	•	1131	•	1231	•	1331	•	1431	•	1531
Cartsdyke	d	0834	•	0934	•	1034	•	1134	•	1234	•	1334	•	1434	•	1534
Bogston	d	0836	•	0936	•	1036	•	1136	•	1236	•	1336	•	1436	•	1536
Wemyss Bay	d	•	0850	•	0950	•	1055	•	1150	•	1250	•	1350	•	1450	•
Inverkip	d	•	0854	•	0954	•	1059	•	1154	•	1254	•	1354	•	1454	•
IBM	d	•	0859	•	0959	•	1104	•	1159	•	1259	•	1359	•	1459	•
Branchton	d	•	0901	•	1001	•	1106	•	1201	•	1301	•	1401	•	1501	•
Drumfrochar	d	•	0904	•	1004	•	1109	•	1204	•	1304	•	1404	•	1504	•
Whinhill	d	•	0906	•	1006	•	1111	•	1206	•	1306	•	1406	•	1506	•
Port Glasgow	d	0838	0911	0938	1011	1038	1116	1138	1211	1238	1311	1338	1411	1438	1511	1538
Woodhall	d	0841	•	0941	•	1041	•	1141	•	1241	•	1341	•	1441	•	1541
Langbank	d	0845	•	0945	•	1045	•	1145	•	1245	•	1345	•	1445	•	1545
Bishopton	d	0850	0920	0950	1020	1050	1125	1150	1220	1250	1320	1350	1420	1450	1520	1550
Paisley St James	d	0855	•	0955	•	1055	•	1155	•	1255	•	1355	•	1455	•	1555
Paisley Gilmour Street	d	0858	0926	0958	1026	1058	1131	1158	1226	1258	1326	1358	1426	1458	1526	1558
Hillington West	d	0902	•	1002	•	1102	•	1202	•	1302	•	1402	•	1502	•	1602
Hillington East	d	0904	0930	1004	1030	1104	1135	1204	1230	1304	1330	1404	1430	1504	1530	1604
Cardonald	d	0906	•	1006	•	1106	•	1206	•	1306	•	1406	•	1506	•	1606
Glasgow Central	a	0913	0939	1013	1039	1113	1143	1213	1239	1313	1339	1413	1439	1513	1539	1613

Gourock	d	•	1623	•	1723	•	1823	•	1923	•	2023	•	2123	2223
Fort Matilda	d	•	1626	•	1726	•	1826	•	1926	•	2026	•	2126	2226
Greenock West	d	•	1629	•	1729	•	1829	•	1929	•	2029	•	2129	2229
Greenock Central	d	•	1631	•	1731	•	1831	•	1931	•	2031	•	2131	2231
Cartsdyke	d	•	1634	•	1734	•	1834	•	1934	•	2034	•	2134	2234
Bogston	d	•	1636	•	1736	•	1836	•	1936	•	2036	•	2136	2236
Wemyss Bay	d	1555	•	1650	•	1750	•	1855	•	1950	•	2050	•	•
Inverkip	d	1559	•	1654	•	1754	•	1859	•	1954	•	2054	•	•
IBM	d	1604	•	1659	•	1759	•	1904	•	1959	•	2059	•	•
Branchton	d	1606	•	1701	•	1801	•	1906	•	2001	•	2101	•	•
Drumfrochar	d	1609	•	1704	•	1804	•	1909	•	2004	•	2104	•	•
Whinhill	d	1611	•	1706	•	1806	•	1911	•	2006	•	2106	•	•
Port Glasgow	d	1616	1638	1711	1738	1811	1838	1916	1938	2011	2038	2111	2138	2238
Woodhall	d	•	1641	•	1741	•	1841	•	1941	•	2041	•	2141	2241
Langbank	d	•	1645	•	1745	•	1845	•	1945	•	2045	•	2145	2245
Bishopton	d	1625	1650	1720	1750	1820	1850	1925	1950	2020	2050	2120	2150	2250
Paisley St James	d	•	1655	•	1755	•	1855	•	1955	•	2055	•	2155	2255
Paisley Gilmour Street	d	1631	1658	1726	1758	1826	1858	1931	1958	2026	2058	2126	2158	2258
Hillington West	d	•	1702	•	1802	•	1902	•	2002	•	2102	•	2202	2302
Hillington East	d	1635	1704	1730	1804	1830	1904	1935	2004	2030	2104	2130	2204	2304
Cardonald	d	•	1706	•	1806	•	1906	•	2006	•	2106	•	2206	2306
Glasgow Central	a	1643	1713	1739	1813	1839	1914	1944	2013	2039	2115	2139	2213	2313

Notes and symbols

- a** Arrival time
- d** Departure time



Gourock – Dunoon Ferry service

Mondays to Saturdays until 20 October

SO SX

Glasgow Central	↔ d	0555	0625	0654	0722	0740	0825	0828	0840	0925	0955	1025	1055	1125	1225	1325	1425	1455	1525
Paisley Gilmour Street	↔ d	0608	0636	0706	0738	0755	0835	0838	0856	0936	1006	1036	1106	1137	1237	1337	1436	1506	1537
Gourock	↔ a	0636	0711	0737	0810	0831	0903	0906	0932	1004	1034	1104	1134	1204	1305	1404	1504	1534	1605
Gourock	↔ d	0645	0720	0750	0820	0850	0920	0920	0950	1020	1050	1120	1150	1220	1320	1420	1520	1550	1620
Dunoon	↔ a	0710	0745	0815	0845	0915	0945	0945	1015	1045	1115	1145	1215	1245	1345	1445	1545	1615	1645

SX SO SO SX SO SX FSO A

Glasgow Central	↔ d	1536	1555	1618	1655	1725	1726	1737	1738	1826	1855	1925	2006	2050	2150	2252	2350		
Paisley Gilmour Street	↔ d	1552	1608	1634	1708	1737	1737	1752	1753	1838	1905	1936	2022	2101	2201	2303	0005		
Gourock	↔ a	1627	1635	1709	1738	1805	1805	1828	1829	1905	1936	2004	2057	2130	2230	2331	0040		
Gourock	↔ d	1650	1650	1720	1750	1820	1820	1850	1850	1920	1950	2020	2110	2140	2240	2340	0100		
Dunoon	↔ a	1715	1715	1745	1815	1845	1845	1915	1915	1945	2015	2045	2135	2205	2305	0005	0125		

Sundays until 21 October

Glasgow Central	↔ d	0720	0820	0920	1020	1120	1220	1320	1420	1520	1620	1720	1820	1920	2020	2121		
Paisley Gilmour Street	↔ d	0735	0835	0935	1035	1135	1235	1335	1435	1535	1635	1735	1836	1935	2035	2136		
Gourock	↔ a	0806	0911	1011	1111	1211	1311	1411	1511	1611	1711	1811	1911	2011	2111	2211		
Gourock	↔ d	0820	0920	1020	1120	1220	1320	1420	1520	1620	1720	1820	1920	2020	2120	2220		
Dunoon	↔ a	0845	0945	1045	1145	1245	1345	1445	1545	1645	1745	1845	1945	2045	2145	2245		

Dunoon – Gourock Ferry service

Mondays to Saturdays until 20 October

SX SO

Dunoon	↔ d	0645	0645	0715	0750	0820	0850	0920	0950	1020	1050	1120	1150	1220	1250	1350
Gourock	↔ a	0715	0715	0740	0815	0845	0915	0945	1015	1045	1115	1145	1215	1245	1315	1415
Gourock	↔ d	0728	0738	0750	0823	0908	0924	0954	1024	1054	1124	1154	1224	1254	1324	1424
Paisley Gilmour Street	↔ a	0803	0813	0821	0858	0943	0952	1022	1052	1122	1152	1222	1252	1322	1352	1452
Glasgow Central	↔ a	0818	0829	0837	0914	0959	1003	1032	1103	1133	1203	1233	1303	1335	1403	1503

SO SX

Dunoon	↔ d	1450	1550	1620	1620	1650	1720	1750	1820	1850	1950	2050	2140	2210
Gourock	↔ a	1515	1615	1645	1645	1715	1745	1815	1845	1915	2015	2115	2205	2235
Gourock	↔ d	1524	1627	1654	1708	1724	1808	1824	1908	1924	2024	2124	2224	2324
Paisley Gilmour Street	↔ a	1552	1655	1726	1743	1752	1843	1852	1943	1959	2059	2159	2259	2359
Glasgow Central	↔ a	1607b	1708	1736	1759	1804b	1859	1903	1959	2015b	2116	2215	2314	0014

Sundays until 21 October

Dunoon	↔ d	0850	0950	1050	1150	1250	1350	1450	1550	1650	1750	1850	1950	2050	2150
Gourock	↔ a	0915	1015	1115	1215	1315	1415	1515	1615	1715	1815	1915	2015	2115	2215
Gourock	↔ d	0923	1023	1123	1223	1323	1423	1523	1623	1723	1823	1923	2023	2123	2223
Paisley Gilmour Street	↔ a	0958	1058	1158	1258	1358	1458	1558	1658	1758	1858	1958	2058	2158	2258
Glasgow Central	↔ a	1013	1113	1213	1313	1413	1513	1613	1713	1813	1914	2013	2115	2213	2313

Notes and symbols

- Direct service**
- Connecting service*
- ↔ Ferry service
- ↔ Train service
- a Arrival time
- b Arrives 1 minute earlier on Saturdays

Please note

- d Departure time
 - A Saturday and Sunday mornings only
 - SO Saturdays only
 - SX Saturdays excepted
 - FSO Fridays and Saturdays only
- Ferry service operated by Argyll Ferries Ltd. For details of sailings from 22 October please telephone 08000 66 5000 or visit www.argyllferries.co.uk
- During the month of May this route will be reduced to an hourly service due to annual overhaul. Please check with Argyll Ferries for details.



Gourock – Kilcreggan Ferry service

Mondays to Saturdays until 20 October

		SX	SX	SO	SX	SO	SX	SO	SX	SO		SX	SO	SX	SO	
Glasgow Central	⇄ d	0555	0625	0654	0722	0740	0828	0825	0925	0925	1025	1155	1255	1255	1325	1425
Paisley Gilmour Street	⇄ d	0608	0636	0706	0738	0755	0838	0835	0936	0936	1036	1206	1306	1306	1337	1436
Gourock	⇄ a	0636	0711	0737	0810	0831	0906	0903	1004	1004	1104	1234	1334	1334	1404	1504
Gourock	⇄ d	0641	0727	0804	0820	0850	0916	0936	1016	1022	1116	1256	1342	1343	1428	1518
Kilcreggan	⇄ a	0654	0740	0817	0833	0903	0929	0949	1029	1035	1129	1309	1355	1356	1441	1531

SO A SX A

Glasgow Central	⇄ d	1525	1618	1725	1726
Paisley Gilmour Street	⇄ d	1537	1634	1737	1737
Gourock	⇄ a	1605	1709	1805	1805
Gourock	⇄ d	1618	1725	1813	1813
Kilcreggan	⇄ a	1631	1738	1826	1826

No Sunday service

Kilcreggan – Gourock Ferry service

Mondays to Saturdays until 20 October

		SX	SX	SO	SX	SO	SX	SO		SX	SO	SX	SO				
Kilcreggan	⇄ d	0704	0750	0827	0843	0914	0953	0959	1053	1139	1319	1319	1405	1406	1455	1555	1702
Gourock	⇄ a	0717	0803	0840	0856	0926	1006	1012	1106	1152	1332	1333	1418	1419	1508	1608	1715
Gourock	⇄ d	0728	0811	0908	0908	0939	1024	1024	1124	1208	1354	1354	1438	1438	1524	1627	1724
Paisley Gilmour Street	⇄ a	0803	0839	0943	0943	1014	1052	1052	1152	1243	1422	1422	1513	1513	1552	1655	1752
Glasgow Central	⇄ a	0818	0850	0959	0959	1029	1103	1103	1203	1259	1433	1433	1529	1529	1607b	1708	1804b

Kilcreggan	⇄ d	1748	1836
Gourock	⇄ a	1801	1849
Gourock	⇄ d	1824	1908
Paisley Gilmour Street	⇄ a	1852	1943
Glasgow Central	⇄ a	1903	1959

No Sunday service

Notes and symbols

Bold Direct service

Italic Connecting service

⇄ Ferry service

⇄ Train service

a Arrival time

b Arrives 1 minute earlier on Saturdays

d Departure time

A The ferry service will be held until 1825 in the event of a late-running train

SO Saturdays only

SX Saturdays excepted

Please note

This ferry service is subsidised by Clydelink Ltd on behalf of Strathclyde Partnership for Transport. For details of sailings from 22 October please telephone 0845 271 2405.



Wemyss Bay – Rothesay Ferry service

Mondays to Saturdays until 20 October

		SX		SX	SO	SX	SO	SO	SX	SO	SX	SO	SX	SO	SX				
Glasgow Central	⇄ d	0605	0632	0750	0855	0957	0957	1057	1057	1157	1257	1257	1357	1357	1457	1457	1550	1635	1716
Paisley Gilmour Street	⇄ d	0619	0647	0804	0906	1010	1010	1110	1110	1210	1310	1310	1411	1411	1510	1510	1603	1650	1733
Wemyss Bay	⇄ a	0657	0732	0841	0943	1047	1047	1147	1147	1247	1347	1347	1448	1448	1547	1547	1639	1725	1809
Wemyss Bay	⇄ d	0715	0800	0900	1000	1105	1130	1205	1215	1305	1405	1445	1500	1515	1600	1615	1650	1745	1820
Rothesay	⇄ a	0750	0835	0935	1035	1140	1205	1240	1250	1340	1440	1520	1535	1550	1635	1650	1725	1820	1855

		SX	SO	SX	SO	SX	FSO
Glasgow Central	⇄ d	1718	1755	1756	1838	1840	1936
Paisley Gilmour Street	⇄ d	1733	1805	1806	1855	1855	1952
Wemyss Bay	⇄ a	1809	1842	1843	1938	1938	2034
Wemyss Bay	⇄ d	1820	1915	1915	2000	2000	2100
Rothesay	⇄ a	1855	1950	1950	2035	2035	2135

Sundays until 21 October

Glasgow Central	⇄ d	0750	0850	0950	1050	1150	1250	1350	1450	1550	1650	1750	1850
Paisley Gilmour Street	⇄ d	0802	0902	1002	1102	1202	1304	1402	1503	1602	1702	1802	1902
Wemyss Bay	⇄ a	0839	0939	1039	1139	1239	1340	1439	1539	1639	1739	1843	1939
Wemyss Bay	⇄ d	0900	1030	1115	1215	1300	1350	1500	1615	1700	1800	1900	2000
Rothesay	⇄ a	0935	1105	1150	1250	1335	1425	1535	1650	1735	1835	1935	2035

Rothesay – Wemyss Bay Ferry service

Mondays to Saturdays until 20 October

		SX		SO	SX	SO	SX	SO	SX		SX	SO					
Rothesay	⇄ d	0625	0700	0800	0900	0945	1000	1045	1045	1130	1150	1300	1400	1430	1500	1600	1700
Wemyss Bay	⇄ d	0700	0735	0835	0935	1020	1035	1120	1125	1205	1225	1335	1435	1505	1535	1635	1735
Wemyss Bay	⇄ d	0715	0754	0857	0957	1057	1057	1157	1157	1257	1257	1357	1457	1557	1557	1645	1751
Paisley Gilmour Street	⇄ a	0752	0834	0933	1033	1133	1133	1233	1233	1333	1333	1433	1533	1633	1633	1721	1833
Glasgow Central	⇄ a	0808	0846	0944	1044	1144	1144	1244	1244	1344	1344	1444	1544b	1646	1646	1733	1844

		FSO
Rothesay	⇄ d	1735 1905 2000
Wemyss Bay	⇄ a	1810 1940 2035
Wemyss Bay	⇄ d	1824 1947 2047
Paisley Gilmour Street	⇄ a	1906 2027 2127
Glasgow Central	⇄ a	1917 2043 2144

Sundays until 21 October

Rothesay	⇄ d	0800	0945	1030	1200	1300	1400	1600	1700	1800	1900
Wemyss Bay	⇄ a	0835	1020	1105	1235	1335	1435	1635	1735	1835	1935
Wemyss Bay	⇄ d	0850	1055	1150	1250	1350	1450	1650	1750	1855	1950
Paisley Gilmour Street	⇄ a	0926	1131	1226	1326	1426	1526	1726	1826	1931	2026
Glasgow Central	⇄ a	0939	1143	1239	1339	1439	1539	1739	1839	1944	2039

Notes and symbols

Bold	Direct service	SO	Saturdays only
<i>Italic</i>	Connecting service	SX	Saturdays excepted
⇄	Ferry service	FSO	Fridays and Saturdays only
⇄	Train service		

Please note

Ferry service operated by Caledonian MacBrayne Ltd. For details of sailings from 22 October please telephone 08000 66 5000 or visit www.calmac.co.uk

- a Arrival time
- b Arrives 1 minute later on Saturdays
- d Departure time



Ardrossan – Brodick Ferry service

Mondays to Saturdays until 20 October

		FSX A	A	A		ThFX A	MTWO A	FO	SO B			
Glasgow Central	⇄ d	0645	0833c	0918	1118	1218	1518	1649c	1818	1915	2017	
Paisley Gilmour Street	⇄ d	0655	0844	0928	1128	1228	1428	1528	1659c	1828	1925	2027
Ardrossan Harbour	⇄ a	0735	0920	1003	1205	1304	1504	1603	1736	1903	2006	2108
Ardrossan Harbour	⇄ d	0820	0945	1105	1230	1350	1520	1640	1800	1920	2030	2200
Brodick	⇄ a	0915	1040	1200	1325	1445	1615	1735	1855	2015	2125	2255

Sundays until 21 October

Glasgow Central	⇄ d	0840	1115	1405	1655
Paisley Gilmour Street	⇄ d	0850	1125	1415	1705
Ardrossan Harbour	⇄ a	0928	1200	1450	1740
Ardrossan Harbour	⇄ d	0945	1230	1520	1800
Brodick	⇄ a	1040	1325	1615	1855

Brodick – Ardrossan Ferry service

Mondays to Saturdays until 20 October

		FSX A	FX A	A	A	ThFX A					
Brodick	⇄ d	0700	0820	0945	1105	1230	1355	1515	1640	1800	1920
Ardrossan Harbour	⇄ a	0755	0915	1040	1200	1325	1450	1610	1735	1855	2015
Ardrossan Harbour	⇄ d	0819	0936	1136	1236	1336	1536	1636	1807	1931	2031
Paisley Gilmour Street	⇄ a	0859	1009	1210	1310	1408	1608	1711e	1839	2010	2114
Glasgow Central	⇄ a	0911	1020	1222	1321	1419	1621b	1722e	1851b	2021	2124

Sundays until 21 October

Brodick	⇄ d	1105	1355	1640	1920
Ardrossan Harbour	⇄ a	1200	1450	1735	2015
Ardrossan Harbour	⇄ d	1235	1502	1800	2030
Paisley Gilmour Street	⇄ a	1307	1534	1832	2102
Glasgow Central	⇄ a	1318	1545	1844	2113

Notes and symbols

Direct service

Connecting service

⇄ Ferry service

⇄ Train service

a Arrival time

b Arrives 2 minutes earlier on Saturdays

c Departs 1 minute later on Saturdays

d Departure time

e Arrives 1 minute earlier on Saturdays

A Until 24 September

B Until 22 September

FO Fridays only

FX Fridays excepted

SO Saturdays only

FSX Fridays and Saturdays excepted

ThFX Thursdays and Fridays excepted

MTWO Mondays, Tuesdays and Wednesdays only

Please note

Ferry service operated by Caledonian MacBrayne Ltd. For details of sailings from 22 October please telephone 08000 66 5000 or visit www.calmac.co.uk



Largs – Cumbræ Slip (for Millport) Ferry service

Mondays to Saturdays until 16 June and from 10 September until 20 October

From Largs

0645
0715
0745
0815
0915
and every 30 minutes until
2015

From Cumbræ Slip

0700
0730
0800
0830
0930
and every 30 minutes until
2030

Additional sailings on Fridays only at :

2045
2215

Additional sailings on Fridays only at :

2100
2230

Mondays to Saturdays 18 June until 8 September

From Largs

0645
0715
0745
0815
0915
and every 15 minutes until
2015

From Cumbræ Slip

0700
0730
0800
0830
0930
and every 15 minutes until
2030

Additional sailings on Fridays only at :

2045
2215

Additional sailings on Fridays only at :

2100
2230

Sundays until 10 June and from 16 September until 21 October

From Largs

0815
0915
0945
1015
and every 30 minutes until
2015

From Cumbræ Slip

0830
0930
1000
1030
and every 30 minutes until
2030

Sundays 17 June until 9 September

From Largs

0815
0915
0945
1000
and every 15 minutes until
2015

From Cumbræ Slip

0830
0930
1000
1015
and every 15 minutes until
2030

Please note

Ferry service operated by Caledonian MacBrayne Ltd. For details of sailings from 22 October please telephone 08000 66 5000 or visit www.calmac.co.uk

Additional sailings may be undertaken on occasion should demand exceed the capacity of the timetable.

Crossing time and passenger restrictions

Crossing time is 10 minutes. On Mondays to Fridays, passenger numbers may be restricted on the 0945 sailing from Largs and 1400 sailing from Cumbræ Slip.

Connecting services

A connecting bus service operates between Cumbræ Slip and Millport. Contact Traveline Scotland on 0871 200 22 33 for details.



Ardrossan – Campbeltown Ferry service

Thursdays and Fridays until 21 September

Glasgow Central	⇄	d	1736
Paisley Gilmour Street	⇄	d	1747
Ardrossan Harbour	⇄	a	1827
Ardrossan Harbour	⇄	d	1840
Campbeltown	⇄	a	2120

Sundays until 23 September

Glasgow Central	⇄	d	1233
Paisley Gilmour Street	⇄	d	1243
Ardrossan Harbour	⇄	a	1320
Ardrossan Harbour	⇄	d	1350
Campbeltown	⇄	a	1630

Notes and symbols

Bold Direct service

Italic Connecting service

⇄ Ferry service

⇄ Train service

a Arrival time

d Departure time

A Via Brodick (arrives 0920, departs 0945)

FO Fridays only

SO Saturdays only

Please note

Ferry service operated by Caledonian MacBrayne Ltd. Please telephone 08000 66 5000 or visit www.calmac.co.uk for details

Campbeltown – Ardrossan Ferry service

Fridays and Saturdays until 22 September

		SO A	FO
Campbeltown	⇄	d	0700 0735
Ardrossan Harbour	⇄	a	1040 1015
Ardrossan Harbour	⇄	d	1136 1036
Paisley Gilmour Street	⇄	a	1210 1112
Glasgow Central	⇄	a	1222 1122

Sundays until 23 September

Campbeltown	⇄	d	1655
Ardrossan Harbour	⇄	a	1935
Ardrossan Harbour	⇄	d	2030
Paisley Gilmour Street	⇄	a	2102
Glasgow Central	⇄	a	2113

Cairnryan Port – Belfast Ferry service

Mondays to Saturdays

Glasgow Central	⇄	d	0730	1130	1600
Paisley Gilmour Street	⇄	d	0741	1128b	1558b
Ayr	⇄	a	0822	1220c	1650
Ayr	⇄	d	0840	1235	1705
Cairnryan Port	⇄	a	0955	1350	1820
Cairnryan Port	⇄	d	1130	1530	1930
Belfast	⇄	a	1345	1745	2145

Sundays

Glasgow Central	⇄	d	1130	1600
Paisley Gilmour Street	⇄	d	1140	1610
Ayr	⇄	a	1221	1653
Ayr	⇄	d	1235	1705
Cairnryan Port	⇄	a	1350	1820
Cairnryan Port	⇄	d	1530	1930
Belfast	⇄	a	1745	2145

Notes and symbols

Bold Direct service

Italic Connecting service

⇄ Bus service

⇄ Ferry service

⇄ Train service

a Arrival time

b Change at Kilwinning

c Arrives 2 minutes earlier on Saturdays

d Departure time

Please note

Ferry service operated by Stena Line. Please telephone 08445 762 762 or visit www.stenaline.co.uk

Bus service operated by Dodds of Troon Ltd. Please telephone 01292 288 100

Belfast – Cairnryan Port Ferry service

Mondays to Saturdays

Belfast	⇄	d	0730	1130	1530
Cairnryan Port	⇄	a	0952	1352	1752
Cairnryan Port	⇄	d	1015	1415	1820
Ayr	⇄	a	1130	1530	1935
Ayr	⇄	d	1152	1548	1945
Paisley Gilmour Street	⇄	a	1238b	1639b	2026
Glasgow Central	⇄	a	1240	1639	2037

Sundays

Belfast	⇄	d	0730	1130	1530
Cairnryan Port	⇄	a	0952	1352	1752
Cairnryan Port	⇄	d	1015	1415	1820
Ayr	⇄	a	1130	1530	1935
Ayr	⇄	d	1145	1545	1945
Paisley Gilmour Street	⇄	a	1225	1625	2025
Glasgow Central	⇄	a	1236	1636	2036



Interlink services at Bishopton



These services are operated with financial support from SPT, please email bus@spt.co.uk with any comments.

Bus service no.	Route	Service summary	Operator
520	Bishopton Local	Monday to Saturday hourly daytime service. No Sunday service	McGill's Bus Service Ltd
521	Bishopton – Erskine	Monday to Saturday hourly daytime service. No Sunday service	McGill's Bus Service Ltd / Glasgow Citybus



Travelling to / from the station by bus?

Other bus services may be available from stations on this route. For full details please contact Traveline Scotland – your one-stop-shop for all your public transport journeys.



Scan this QR code to download the free Traveline Scotland app

** Calls cost 12p per minute plus your phone company's access charge. Lines are open 24 hours.*



Glasgow Station Link

Mondays to Fridays

Central Station, Gordon St	0800	0812	0824	and at frequent intervals until	1800	1820	1840	1900	1920	1940	2000
Queen Street Station	0804	0816	0828		1804	1824	1844	1904	1924	1944	2004
Buchanan Bus Stn, Killermont St	0807	0819	0831		1807	1827	1847	1907	1927	1947	2007
Central Station, Gordon St	0817	0829	0841		1817	1837	1857	1917	1937	1957	2017

Saturdays

Central Station, Gordon St	0900	0912	0924	and at frequent intervals until	1800	1820	1840	1900	1920	1940	2000
Queen Street Station	0904	0916	0928		1804	1824	1844	1904	1924	1944	2004
Buchanan Bus Stn, Killermont St	0907	0919	0931		1807	1827	1847	1907	1927	1947	2007
Central Station, Gordon St	0917	0929	0941		1817	1837	1857	1917	1937	1957	2017

Sundays 20 & 27 May and from 7 October

Central Station, Gordon St	1200	1220	1240	then at	00	20	40	minutes past each hour until	1940	2000
Queen Street Station	1204	1224	1244		04	24	44		1944	2004
Buchanan Bus Stn, Killermont St	1207	1227	1247		07	27	47		1947	2007
Central Station, Gordon St	1216	1236	1256		16	36	56		1956	2016

Sundays 3 June until 30 September

Central Station, Gordon St	1000	1020	1040	then at	00	20	40	minutes past each hour until	1940	2000
Queen Street Station	1004	1024	1044		04	24	44		1944	2004
Buchanan Bus Stn, Killermont St	1007	1027	1047		07	27	47		1947	2007
Central Station, Gordon St	1016	1036	1056		16	36	56		1956	2016



Service frequencies

Mondays to Fridays Opening hours: 0630-2340	0630-0730	every 6-8 minutes
	Peak periods	every 4 minutes
	0930-1530	every 6-8 minutes
	Evenings	every 8 minutes

Saturdays Opening hours: 0630-2340	0630-1040	every 8 minutes
	1040-1200	every 6 minutes
	1200-1830	every 5 minutes
	after 1830	every 8 minutes

Sundays Opening hours: 1000-1814	1000-1814	every 8 minutes
--	-----------	-----------------

Peak periods: 0730-0930 and 1530-1830
All trains call at all stations

More detailed timetable information can be found at www.spt.co.uk/subway

First trains

		Mondays – Saturdays	Sundays
Outer circle (Clockwise)	from Govan to all stations	0630	1003
	from Ibrox to all stations	0627	1000
Inner circle (Anti-clockwise)	from St. Enoch to all stations	0632	1000
	from Govan to all stations	0627	1000

Last trains

		Mondays – Saturdays	Sundays
Outer circle (Clockwise)	from St. Enoch to all stations	2301	1739
	from Govan, full circle, terminating Govan	2316	1750
	from St. Enoch to Govan only	2330	1803
Inner circle (Anti-clockwise)	from St. Enoch to all stations	2258	1736
	from Govan, full circle, terminating Govan	2316	1750
	from St. Enoch to Govan only	2328	1800

A special timetable operates on public holidays and special events. For public transport information in Strathclyde, call in at any SPT travel centre, or call Traveline on 0871 200 22 33.

NEED HELP?

- **NATIONAL RAIL ENQUIRIES**

03457 48 49 50

- **GENERAL ENQUIRIES**

0344 811 0141

CUSTOMER.RELATIONS@SCOTRAIL.CO.UK

- **ASSISTED TRAVEL**

0800 912 2 901

OR

18001 0800 912 2 901

Textphone Service for the hard of hearing

- **SCOTRAIL.CO.UK**



12283

Published by Abellio ScotRail Ltd
ScotRail is part of the National Rail network