



Unit 6 Sovereign Court, Drummond Road,  
Astonfields Industrial Estate, Stafford, ST16 3EU  
To Let: £21,000 per annum

B1/B2 Industrial Unit  
Gross Internal Area: 235 sq. m (2,530 sq. ft)

Unit 6 Sovereign Court  
Drummond Road  
Astonfields Industrial Estate  
Stafford, ST16 3EU

**Location**

The property is located on a small development of 8 similar units on the Astonfields Industrial Estate approximately 1 mile to the north of Stafford town centre and 2 miles from Junction 14 of the M6 Motorway.

**Description**

The property comprises a recently constructed mid-terrace industrial unit of portal frame construction with 6m eaves and composite sheet clad and part-height internal blockwork walls with an electric loading door to the front elevation.

Internally the property is arranged to provide spacious workshop/warehouse space together with an office, with kitchenette and toilet. The workshop/warehouse has high-bay LED lighting, and the offices have suspended ceilings with LED lighting and electric heating.

The property also benefits from a fire alarm and emergency lighting.

To the front of the property there is a shared service yard with perimeter parking, 2 spaces of which are allocated to the property.

**Accommodation**

	sq. m	sq. ft
Gross Internal Area	235	2,530

**Services**

Electricity, water and drainage are available, subject to connection. Interested parties are advised to make their own investigations to satisfy themselves of their suitability.

**Energy Performance**

The property is yet to be assessed.

**Planning**

Uses falling within Use Class B1 and B2 are understood to be acceptable. Interested parties are recommended to make their own enquiries of Stafford Borough Council.

**Rating**

The property is yet to be assessed.

**Tenure**

Leasehold, on the basis of a new Full Repairing and Insuring lease on term to be agreed.

**Rent**

£21,000 per annum

**Service Charge**

A service charge will apply to cover the landlord's costs of maintaining common parts and the estate.

**VAT**

All figures quoted are exclusive of VAT which is applicable.

**Legal Costs**

Each party is responsible for their own legal costs incurred in this transaction

**Anti-Money Laundering Regulations**

The Anti Money Laundering regulations require identification checks to be undertaken for all parties purchasing/leasing property. Before a business relationship can be formed we will request proof of identification for the purchasing/leasing entity.

**Tenant Referencing**

Prospective tenants will be subject to third-party referencing for which a non-refundable fee is payable.

**Viewings**

Viewing is strictly by appointment with the Sole Agent:

**Phil Webb**

T: 01782 659 905

M: 07821 639 094

E: phil@hammondsurveyors.co.uk

**Glenn Hammond MRICS**

T: 01782 659 905

M: 07957 994 057

E: glenn@hammondsurveyors.co.uk

Disclaimer: Hammond Chartered Surveyors on its behalf, for any joint agent and for the Vendors or Lessors of this property whose Agents they are, give notice that: 1. These particulars are set out as a general outline only for guidance to intending Purchasers or Lessees and do not constitute any part of an offer or contract. 2. Details are given without any responsibility and any intending Purchasers, Lessees or Third Parties should not rely on them as statements or representations of fact, but must satisfy themselves by inspection or otherwise as to the correctness of each of them. 3. No person in the employment of Hammond Chartered Surveyors has any authority to make any representation or warranty whatsoever in relation to this property. 4. Unless otherwise stated, all prices and rents are quoted exclusive of all outgoings and VAT. 5. Hammond Chartered Surveyors is the trading name of GMH Surveyors Limited.

Drawn by: [Name] / Checked by: [Name] / Date: [Date]

Scale	1:500
Project	ASTON TERRACE
Client	ASTON TERRACE
Date	12/11/18

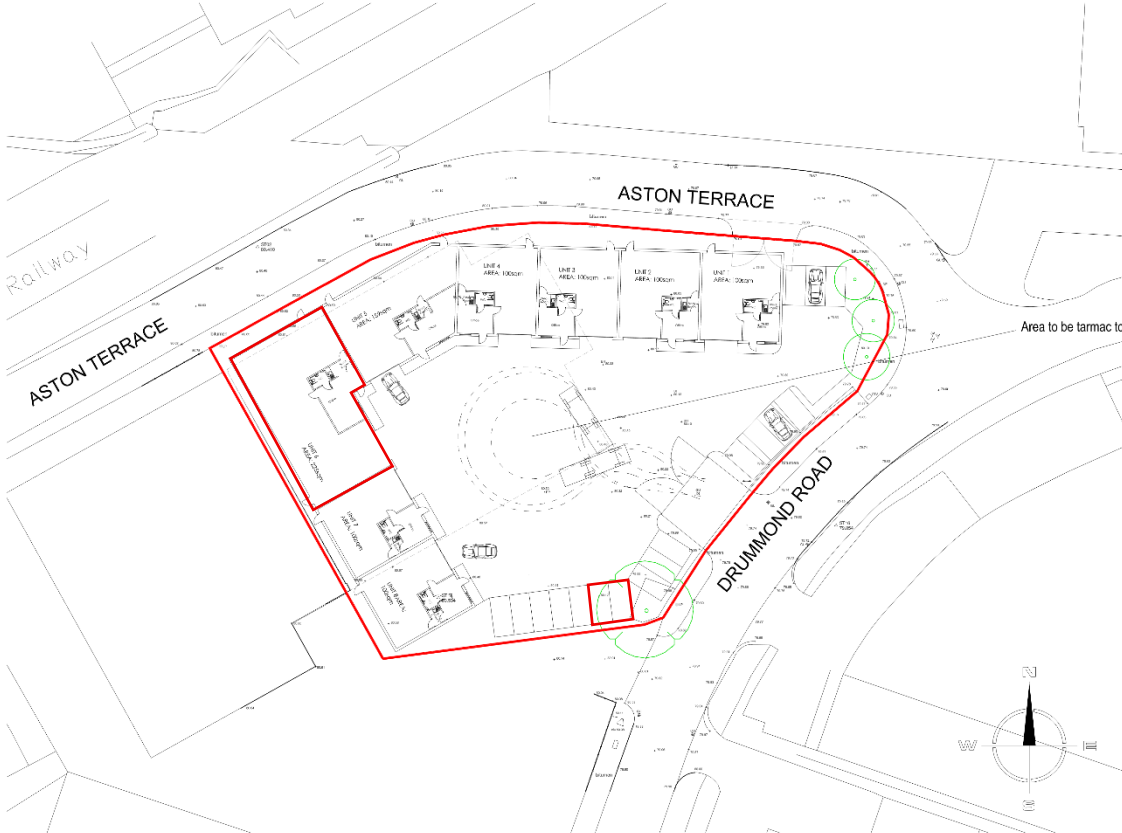

SITE LAYOUT PLAN 1:200

**Hewitt & Carr Architects**  
 1. 100, 101, 102, 103, 104, 105, 106, 107, 108, 109, 110, 111, 112, 113, 114, 115, 116, 117, 118, 119, 120, 121, 122, 123, 124, 125, 126, 127, 128, 129, 130, 131, 132, 133, 134, 135, 136, 137, 138, 139, 140, 141, 142, 143, 144, 145, 146, 147, 148, 149, 150, 151, 152, 153, 154, 155, 156, 157, 158, 159, 160, 161, 162, 163, 164, 165, 166, 167, 168, 169, 170, 171, 172, 173, 174, 175, 176, 177, 178, 179, 180, 181, 182, 183, 184, 185, 186, 187, 188, 189, 190, 191, 192, 193, 194, 195, 196, 197, 198, 199, 200, 201, 202, 203, 204, 205, 206, 207, 208, 209, 210, 211, 212, 213, 214, 215, 216, 217, 218, 219, 220, 221, 222, 223, 224, 225, 226, 227, 228, 229, 230, 231, 232, 233, 234, 235, 236, 237, 238, 239, 240, 241, 242, 243, 244, 245, 246, 247, 248, 249, 250, 251, 252, 253, 254, 255, 256, 257, 258, 259, 260, 261, 262, 263, 264, 265, 266, 267, 268, 269, 270, 271, 272, 273, 274, 275, 276, 277, 278, 279, 280, 281, 282, 283, 284, 285, 286, 287, 288, 289, 290, 291, 292, 293, 294, 295, 296, 297, 298, 299, 300, 301, 302, 303, 304, 305, 306, 307, 308, 309, 310, 311, 312, 313, 314, 315, 316, 317, 318, 319, 320, 321, 322, 323, 324, 325, 326, 327, 328, 329, 330, 331, 332, 333, 334, 335, 336, 337, 338, 339, 340, 341, 342, 343, 344, 345, 346, 347, 348, 349, 350, 351, 352, 353, 354, 355, 356, 357, 358, 359, 360, 361, 362, 363, 364, 365, 366, 367, 368, 369, 370, 371, 372, 373, 374, 375, 376, 377, 378, 379, 380, 381, 382, 383, 384, 385, 386, 387, 388, 389, 390, 391, 392, 393, 394, 395, 396, 397, 398, 399, 400, 401, 402, 403, 404, 405, 406, 407, 408, 409, 410, 411, 412, 413, 414, 415, 416, 417, 418, 419, 420, 421, 422, 423, 424, 425, 426, 427, 428, 429, 430, 431, 432, 433, 434, 435, 436, 437, 438, 439, 440, 441, 442, 443, 444, 445, 446, 447, 448, 449, 450, 451, 452, 453, 454, 455, 456, 457, 458, 459, 460, 461, 462, 463, 464, 465, 466, 467, 468, 469, 470, 471, 472, 473, 474, 475, 476, 477, 478, 479, 480, 481, 482, 483, 484, 485, 486, 487, 488, 489, 490, 491, 492, 493, 494, 495, 496, 497, 498, 499, 500, 501, 502, 503, 504, 505, 506, 507, 508, 509, 510, 511, 512, 513, 514, 515, 516, 517, 518, 519, 520, 521, 522, 523, 524, 525, 526, 527, 528, 529, 530, 531, 532, 533, 534, 535, 536, 537, 538, 539, 540, 541, 542, 543, 544, 545, 546, 547, 548, 549, 550, 551, 552, 553, 554, 555, 556, 557, 558, 559, 560, 561, 562, 563, 564, 565, 566, 567, 568, 569, 570, 571, 572, 573, 574, 575, 576, 577, 578, 579, 580, 581, 582, 583, 584, 585, 586, 587, 588, 589, 590, 591, 592, 593, 594, 595, 596, 597, 598, 599, 600, 601, 602, 603, 604, 605, 606, 607, 608, 609, 610, 611, 612, 613, 614, 615, 616, 617, 618, 619, 620, 621, 622, 623, 624, 625, 626, 627, 628, 629, 630, 631, 632, 633, 634, 635, 636, 637, 638, 639, 640, 641, 642, 643, 644, 645, 646, 647, 648, 649, 650, 651, 652, 653, 654, 655, 656, 657, 658, 659, 660, 661, 662, 663, 664, 665, 666, 667, 668, 669, 670, 671, 672, 673, 674, 675, 676, 677, 678, 679, 680, 681, 682, 683, 684, 685, 686, 687, 688, 689, 690, 691, 692, 693, 694, 695, 696, 697, 698, 699, 700, 701, 702, 703, 704, 705, 706, 707, 708, 709, 710, 711, 712, 713, 714, 715, 716, 717, 718, 719, 720, 721, 722, 723, 724, 725, 726, 727, 728, 729, 730, 731, 732, 733, 734, 735, 736, 737, 738, 739, 740, 741, 742, 743, 744, 745, 746, 747, 748, 749, 750, 751, 752, 753, 754, 755, 756, 757, 758, 759, 760, 761, 762, 763, 764, 765, 766, 767, 768, 769, 770, 771, 772, 773, 774, 775, 776, 777, 778, 779, 780, 781, 782, 783, 784, 785, 786, 787, 788, 789, 790, 791, 792, 793, 794, 795, 796, 797, 798, 799, 800, 801, 802, 803, 804, 805, 806, 807, 808, 809, 810, 811, 812, 813, 814, 815, 816, 817, 818, 819, 820, 821, 822, 823, 824, 825, 826, 827, 828, 829, 830, 831, 832, 833, 834, 835, 836, 837, 838, 839, 840, 841, 842, 843, 844, 845, 846, 847, 848, 849, 850, 851, 852, 853, 854, 855, 856, 857, 858, 859, 860, 861, 862, 863, 864, 865, 866, 867, 868, 869, 870, 871, 872, 873, 874, 875, 876, 877, 878, 879, 880, 881, 882, 883, 884, 885, 886, 887, 888, 889, 890, 891, 892, 893, 894, 895, 896, 897, 898, 899, 900, 901, 902, 903, 904, 905, 906, 907, 908, 909, 910, 911, 912, 913, 914, 915, 916, 917, 918, 919, 920, 921, 922, 923, 924, 925, 926, 927, 928, 929, 930, 931, 932, 933, 934, 935, 936, 937, 938, 939, 940, 941, 942, 943, 944, 945, 946, 947, 948, 949, 950, 951, 952, 953, 954, 955, 956, 957, 958, 959, 960, 961, 962, 963, 964, 965, 966, 967, 968, 969, 970, 971, 972, 973, 974, 975, 976, 977, 978, 979, 980, 981, 982, 983, 984, 985, 986, 987, 988, 989, 990, 991, 992, 993, 994, 995, 996, 997, 998, 999, 1000

Drawn by: Mr C Jones  
 Project: Proposed redevelopment of former Unit 1  
 Aston Fields Industrial Estate,  
 Drummond Road, Stafford.  
 Site layout as proposed

SCHEME DESIGN  
 Date: Aug 2018  
 Drawn by: MJC  
 Checked by:  
 Project No: 00813 AL(0)01  
 Rev: B

