

**FLOOD CERTIFICATION**

**THIS WILL CERTIFY THAT THE SUBJECT PROPERTY**  
 ( ) IS or ( X ) IS NOT located in a SPECIAL FLOOD HAZARD AREA  
 as determined by the Department of Housing and Urban  
 Development, or as shown on the FLOOD INSURANCE RATE MAP.

370243 1713 K  
 COMMUNITY # PANEL SUFFIX

*Jeffrey H. Davis, PLS*  
 PROFESSIONAL LAND SURVEYOR

LOT MAY BE SUBJECT TO A  
 FLOOD HAZARD PERMIT FROM  
 COUNTY ZONING ADMINISTRATION

**SCALE**



( IN FEET )

1 inch = 50 ft.

**IMPERVIOUS AREA**

|                  |              |
|------------------|--------------|
| HSE/AC           | 885 SQ.FT.   |
| STORAGE          | 320 SQ.FT.   |
| C.WALK           | 240 SQ.FT.   |
| PATIO            | 285 SQ.FT.   |
| A.PAD            | 405 SQ.FT.   |
| C.DRIVE          | 575 SQ.FT.   |
| G.DRIVE          | 15125 SQ.FT. |
| TOTAL            | 17835 SQ.FT. |
| 55.7% IMPERVIOUS |              |

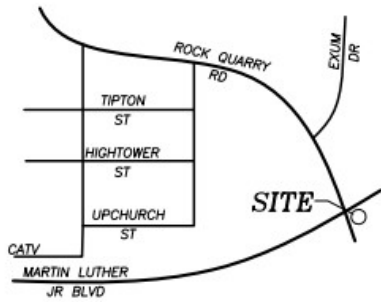

**VICINITY MAP**  
(N.T.S.)

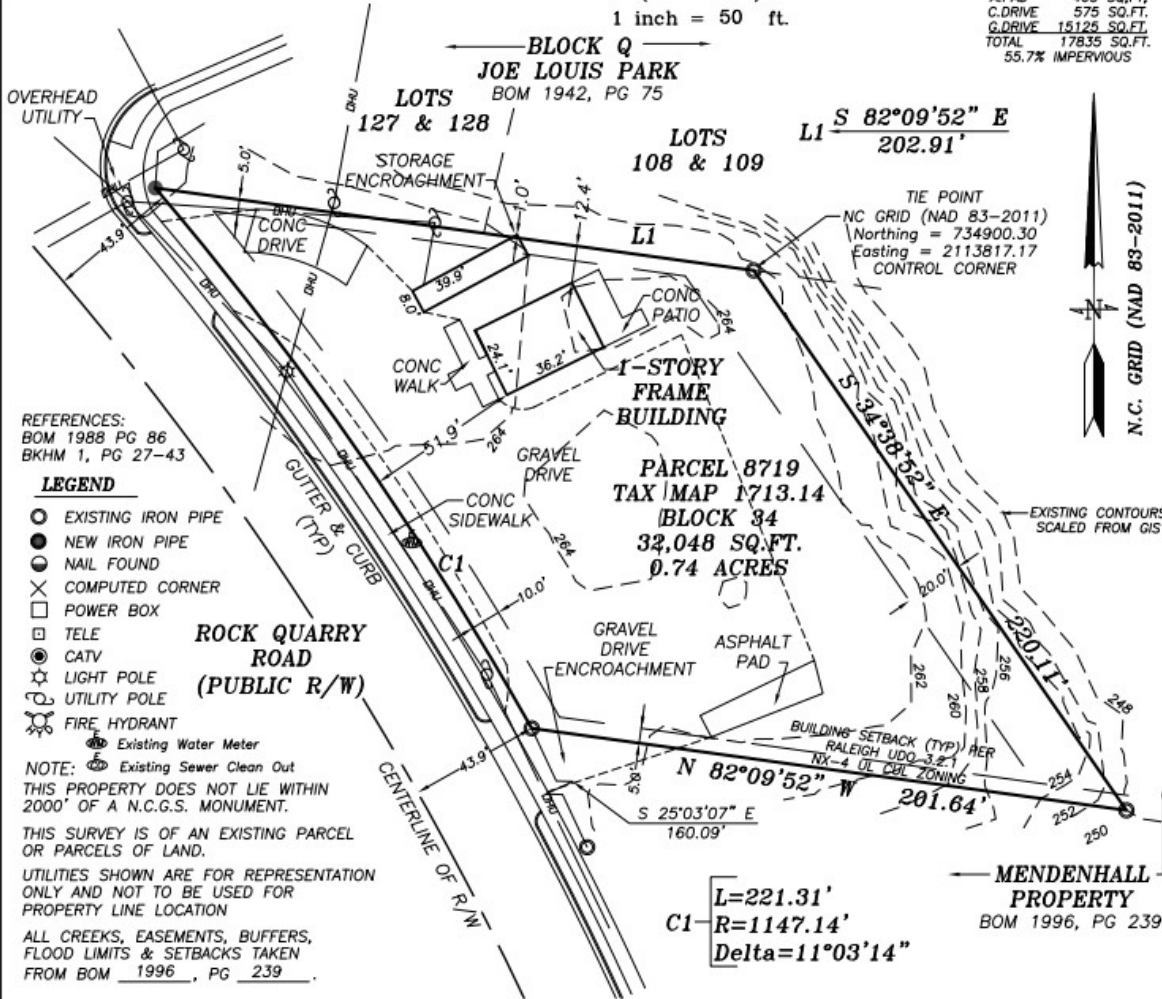

REFERENCES:  
 BOM 1988 PG 86  
 BKHM 1, PG 27-43

- LEGEND**
- EXISTING IRON PIPE
  - NEW IRON PIPE
  - NAIL FOUND
  - ⊗ COMPUTED CORNER
  - POWER BOX
  - TELE
  - CATV
  - ⊙ LIGHT POLE
  - ⊙ UTILITY POLE
  - ⊙ FIRE HYDRANT
  - ⊙ Existing Water Meter

NOTE: Existing Sewer Clean Out  
 THIS PROPERTY DOES NOT LIE WITHIN  
 2000' OF A N.C.G.S. MONUMENT.  
 THIS SURVEY IS OF AN EXISTING PARCEL  
 OR PARCELS OF LAND.  
 UTILITIES SHOWN ARE FOR REPRESENTATION  
 ONLY AND NOT TO BE USED FOR  
 PROPERTY LINE LOCATION  
 ALL CREEKS, EASEMENTS, BUFFERS,  
 FLOOD LIMITS & SETBACKS TAKEN  
 FROM BOM 1996, PG 239

I, Jeffrey H. Davis, PLS, certify this map was drawn under my supervision from an actual survey made under my supervision;  
 and that the error of closure as calculated by latitudes and departures is 1/10,000+; that the boundaries not surveyed  
 are shown as broken lines plotted from information found in Book - ; Page - ; that this map was prepared in  
 accordance with G.S. 47-30 amended.

Witness my original signature, registration number and seal this  
 9TH day of OCTOBER 2023.

