

Jerry Phillips
 Architect P.A.
 Tele (336) 754-4023
 Fax (336) 754-4023
 3010 Sell Road
 Winston-Salem, NC 27105

**A Tenant Up-Fit For:
 Party City #142**
 566 South Stratford Road
 Winston-Salem, North Carolina

NORTH
 JOB NO. 0907001
 DATE: 8/21/09
 DRAWN: _____
 CHECKED: J. PHILLIPS
 DATE: 10/7/09
 10/7/09 PLOT DATE
 10/7/09 # ADDED PAD

SHEET NO. **SP-1** OF _____

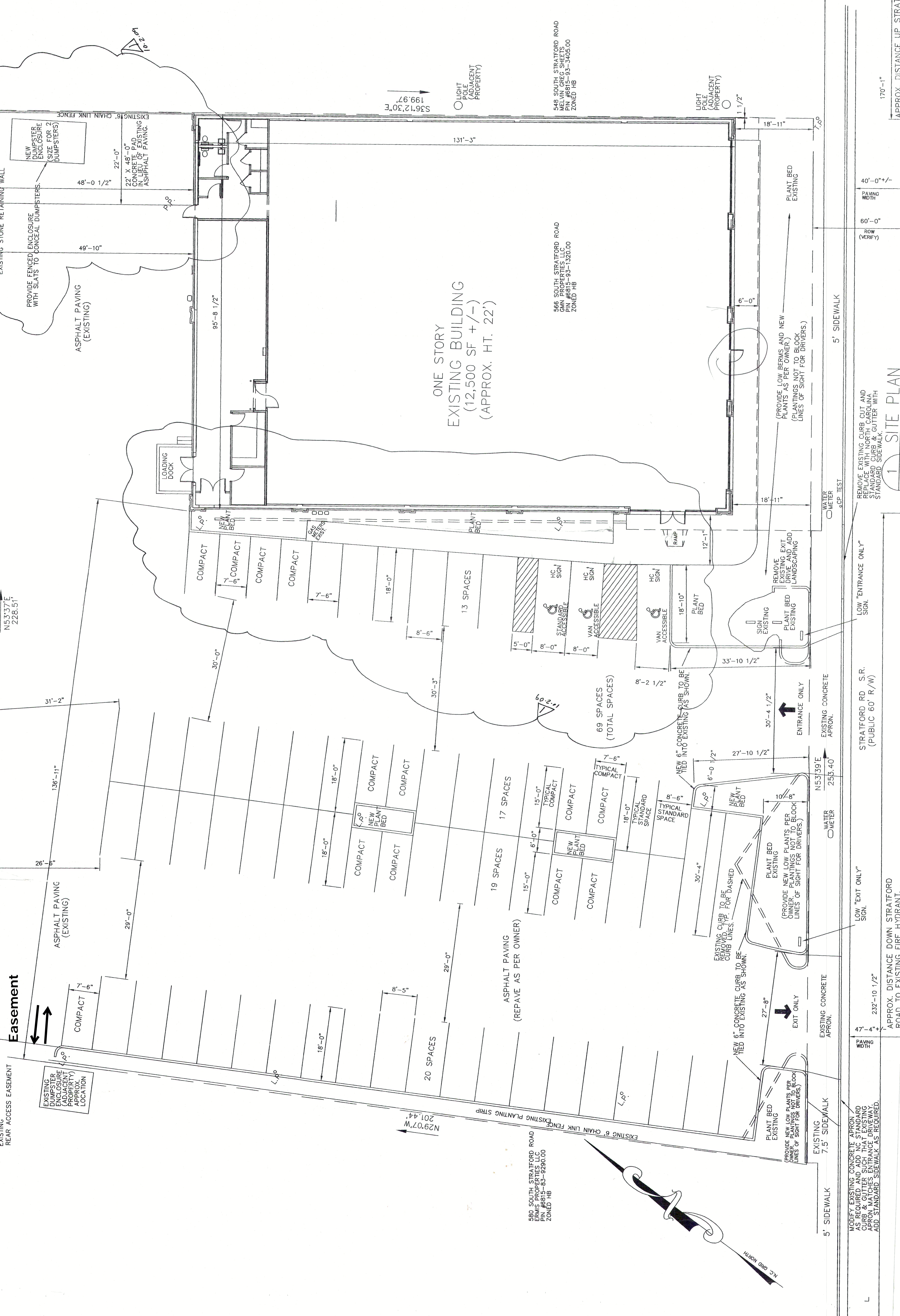

APPROX. DISTANCE UP STRATFORD ROAD TO EXISTING FIRE HYDRANT.

APPROX. DISTANCE DOWN STRATFORD ROAD TO EXISTING FIRE HYDRANT.

APPROX. DISTANCE UP STRATFORD ROAD TO EXISTING FIRE HYDRANT.