

The proposed work will comply with Policy D12a of the London plan

Note: This Drawing is for planning purpose and should not be used for construction. All dimensions should be confirmed on site and any deviation should be reported back to designer.

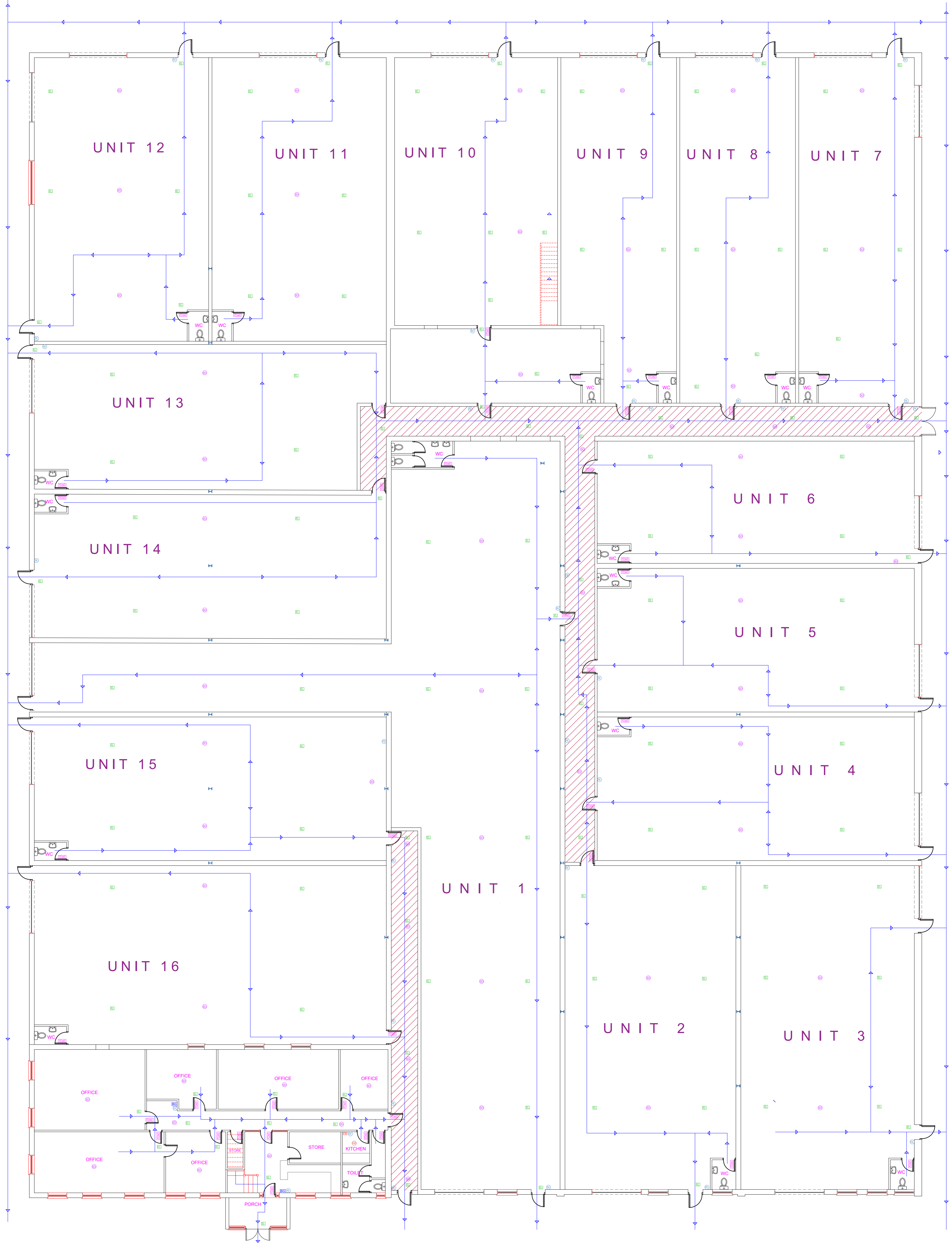

PROPOSED GROUND FLOOR LAYOUT

Protected Escape route compliant with Building regulations Part B	Heat detector
Wall compliant with BR Part B (30min Fire compliant)	Break Glass
1 hour fire door with Intumescent strip Eurolock/ Thumbturn/ Self closure	Emergency Light
Smoke detector	Fire Blanket
	Fire Extinguisher

Additional fire escape route

**Proposed Development:**  
Amendments to Elevations and Internal Alterations

**Site Address:**  
Robertson House  
Laundry Loke  
Norwich  
NR28 0BX

Revisions:	Date	Description

**Drawing Description:**  
Fire Safety Layout - Ground Floor  
**Drawing No:**  
ART/2024/LL/FE01

Scale: 1:100  
Paper Size: A3  
Sheet No: 6 of 8

ART CONSULTANTS (UK) LTD  
113 LONG LANE  
STANWELL  
TW19 7AL  
M:07960071377  
E: ARTCONSULTANTSUK@GMAIL.COM