



10 Park Street Industrial Estate

Osier Way, Aylesbury, HP20 1EB

INDUSTRIAL UNIT, AYLESBURY - FOR SALE

4,880 sq ft
(453.37 sq m)

- Mid-terraced industrial unit with first floor offices
- Roller shutter door
- Ground floor office
- Kitchen and WC
- First floor offices, carpeted with perimeter electric points

10 Park Street Industrial Estate, Osier Way, Aylesbury, HP20 1EB

Summary

Available Size	4,880 sq ft
Price	£450,000
Rates Payable	£9,481 per annum
Rateable Value	£19,000
VAT	Not applicable
Legal Fees	Each party to bear their own costs
EPC Rating	E (101)

Description

The property comprises a mid-terraced industrial unit constructed in the late 1970's with first floor offices. Access via a manual roller shutter door to one side and a personnel door to the centre of the building. WC kitchen accommodation is on the ground floor together with an office area. There is a staircase to the first floor office from the central entrance lobby. The office benefits from carpeted floor tiles and perimeter electric points. Externally the property does have parking spaces opposite and within the large rear communal car park.

Location

The property is located on the Park Street Industrial Estate, to the East of the town centre and close to the Stocklake Industrial area of Aylesbury. The estate has easy access to the A41. Aylesbury is the County Town of Buckinghamshire and is located approximately 44 miles northwest of central London 23 miles from Oxford and 5 miles south of Milton Keynes. The town is situated on the junctions of the A41 the A413 and A418 providing easy access to the M40 M1 and M25 Motorways all of which are within a 20-minute drive. The town benefits from a direct rail system to London Marylebone with a journey time of approximately 55 minutes

Terms

Long leasehold interest for sale 125 years from 1973 - 74 years remaining.

Money Laundering and Identity Checks

Money Laundering Regulations require Chandler Garvey to conduct checks on all tenants. Prospective tenants will need to provide proof of identity and residence.

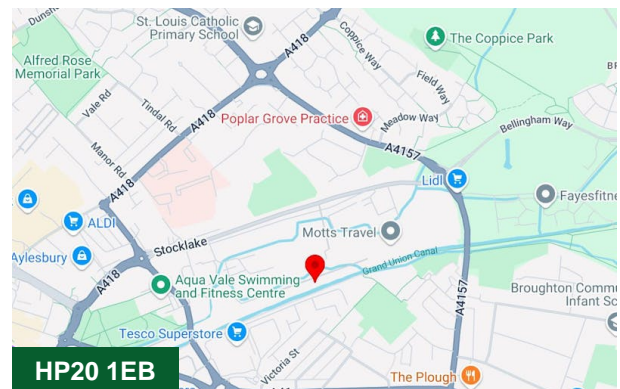

Viewing & Further Information

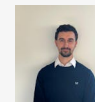

James Garvey

01494 460258 | 07471996320

jg@chandlergarvey.com



