



The Fox & Hounds

Acton Turville, Gloucestershire, GL9 1HW

Tenure - Freehold

Guide Price - £595,000

Fleurets^F
Leisure Property Specialists

Approximate Area = 4345 sq ft / 403.6 sq m

For identification only - Not to scale

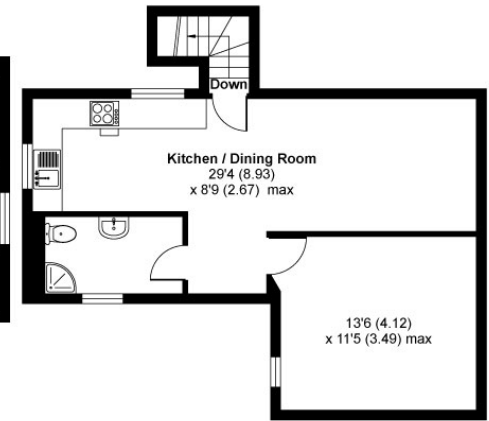
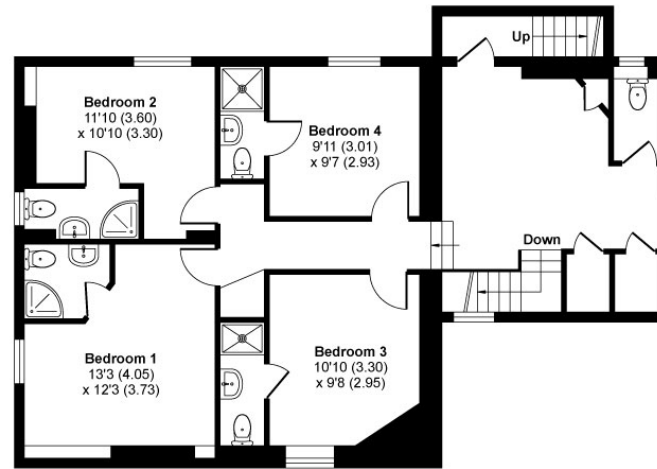
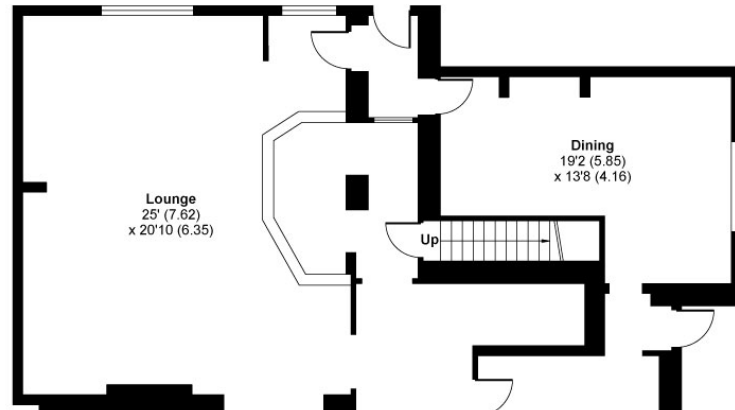
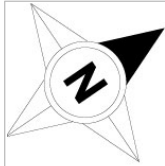

FIRST FLOOR 943 SQFT

FIRST FLOOR 500 SQFT

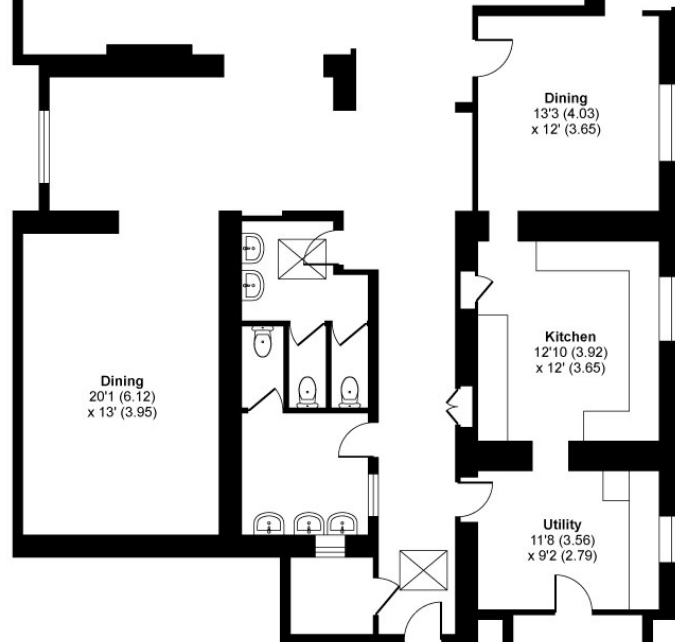

GROUND FLOOR 2568 SQFT

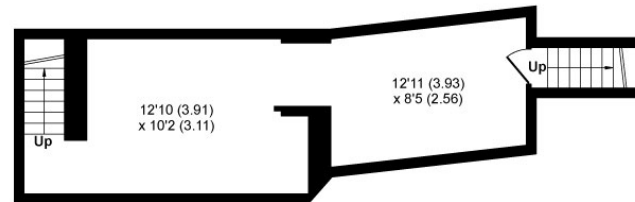

CELLAR 334 SQFT



Summary

- Idyllic Gloucestershire village
- Popular and profitable public house
- Interlinking bar/restaurant areas providing circa 90 covers
- 4 en suite letting rooms plus flat
- 4 miles from M4

Location

Acton Turville is located in South Gloucestershire, close to the Wiltshire border and is 4 miles distance. Tetbury is circa 11 miles, Bath 14 miles and Chippenham 9 miles.

The area benefits from being close to Castle Combe Race Circuit and Badminton Horse Trials, is well placed for tourists visiting the Cotswolds or Bath and is easily accessible for business travellers off the M4.

The Fox & Hounds is positioned in the centre of the village, at the junction of the B4039 and Tormarton Road.





Description

The Fox & Hounds is a character stone and brick built public house constructed on ground and first floors with additional single storey extensions to the side and rear. There is ample parking and the total site comprises 0.19 ha (0.49 acres). Internally the Fox & Hounds provides flexible and interesting trading areas with up to circa 90 covers. Of particular note are the four en suite letting rooms which do offer additional trading potential and in addition there is a separate owner's flat. The premises are well presented and there is an enclosed garden and adjacent side terrace providing ample space for dining in the warmer months.

Trade

The Fox & Hounds is an owner operated public house, our clients have provided us with management accounts which indicate net sales to 31st March 2025 of £534,261. In addition to this figure there is letting room income. The opportunity exists for an owner operator to be hands-on to maximise profitability and increase the sales from the letting rooms which have not been actively marketed.

The trading information has been provided by the vendor and has been reproduced by Fleurets in good faith. Neither Fleurets nor the vendor will give any assurance or warranty so far as the trade is concerned.

Accommodation

Ground Floor

Accessed via entrance porch leading to main trading areas. Includes snug bar with beamed ceiling, parquet floor, bar servery, tongue and groove panelling, circa 20 covers, fireplace with log burner. Dining area with parquet flooring, fireplace, circa 12 covers. The main bar has a feature fireplace plus log burner, circa 26 covers. This links to two more areas, middle section with stone and brick walls with circa 18 covers and a link to a third dining area with circa 24 covers.

Trade kitchen in two sections with stainless steel units, 6 burner oven, walk-in fridge.

Preparation area.

Ladies & Gent's toilets.

Basement beer Store

First Floor

Owner's Accommodation

Flat providing kitchen, sitting room, bedroom and shower room with shower, WC and wash hand basin.

Letting Accommodation

The letting accommodation is located at first floor and is accessed from a separate external entrance. It provides four en suite double bedrooms.

External

To the rear of the property is an enclosed beer garden with stone walls and patio with covered area. Stone built outbuilding.

Terrace to the side of the premises plus timber garden room in a converted horse shelter.

Timber storage area.

Tarmac car park with space for circa 40 covers.



Tenure

Freehold.

Planning

The property is not Listed but is situated within a Conservation Area.

Licence

A premises licence prevails, the main activities are as follows:

Sale of Alcohol

Monday to Saturday	11:00 – 12:00
Sunday	11:00 – 12:30

Live Music, Recorded Music, Dance

Monday to Saturday	11:00 – 12:00
Sunday	11:00 – 12:30

Business Rates

The property is in an area administered by South Gloucestershire Council. The 2023 Rateable Value has been assessed at £24,500.

EPC

The property has an EPC Rating of D.

Services

We are advised the premises are connected to mains electricity and drainage. LPG gas tank.

VAT

All prices quoted and offers made shall be deemed to be exclusive of VAT and VAT will be added where applicable. In most cases VAT is reclaimable. Prospective purchasers should consult their accountant for professional advice in this respect.

Money Laundering

The Money Laundering Regulations require us to conduct checks upon all Purchasers (including Tenants). Prospective Purchaser(s) will need to provide proof of identity and residence. For a Company any person owning more than 25% must provide the same.

Finance & Insurance

If you would like to take advantage of the knowledge and experience of a selection of firms who specialise in providing finance and insurance for licensed properties contact your local Fleurets office. A phone call may help to provide you with terms and/or cover, which best fits your requirements.



For further information please log onto fleurets.com or give Chris a call.



Chris Irving
Divisional Director

☎ 0117 923 8090

☎ 07818 412762

✉ chris.irving@fleurets.com



Fleurets[®]

For details of properties for sale or to let
nationwide visit fleurets.com

W-521654

London

20-22 Bedford Row
London
WC1R 4EB

☎ 020 7280 4700

✉ london@fleurets.com

East

☎ 01223 402 600

✉ east@fleurets.com

North West

☎ 0161 683 5445

✉ northwest@fleurets.com

West & South Wales

☎ 0117 923 8090

✉ west@fleurets.com

Midlands

☎ 0121 236 5252

✉ midlands@fleurets.com

South

☎ 01273 429500

✉ south@fleurets.com

North

☎ 0113 234 0304

✉ north@fleurets.com

DISCLAIMER

Fleurets Limited for themselves and for the vendors or lessors of this property whose agents they are give notice that: (i) the particulars are set out as a general outline only for the guidance of intending purchasers or lessees, and do not constitute, nor constitute part of, an offer or contract; (ii) all descriptions, dimensions, references to condition and necessary permissions for use and occupation, and other details are given without responsibility and any intending purchasers or tenants should not rely on them as statements or representations of fact but must satisfy themselves by inspection or otherwise as to the correctness of each of them; (iii) no person in the employment of Fleurets Limited has any authority to make or give any representation or warranty whatever in relation to this property. Fleurets' Privacy Policy is freely available on request by post or on our website [here](#).