



**Unit 11, Reeds Business Park, Balby Carr Bank, Balby,  
Doncaster, DN4 8DP**

**Industrial  
TO LET**



Note: Photo from 2023

- Reception and office 41 m2 (441 ft2)
- Kitchen & WC
- Warehouse 72 m2 (771 ft2)
- Storage 21 m2 (221 ft2)
- Parking available on site

**To Let £950 pcm + VAT**  
**[laura.h@cravenwildsmith.co.uk](mailto:laura.h@cravenwildsmith.co.uk)**



**cravenwildsmith**  
Residential & Commercial Property Professionals



Regulated by RICS  
 **RICS**

### Location

Balby Carr Bank and its continuation from Carr Hill run from the A630 Balby Road which links to the White Rose Way and M18. Balby Road links the city with the A1(M) at Warmsworth, the White Rose Way runs to J3 and subsequently on to the iPort development. The location is shown on the plans below.

### Business Rates

The Rateable Value (RV) in the 2026 list is £9,900. This information was obtained from an inspection of the VOA website in April 2026. The RV is NOT the rates you pay for further information see <https://www.gov.uk/calculate-your-business-rates>

**100% small business rates relief may be available on this property, for further details see <https://www.gov.uk/apply-for-business-rate-relief/small-business-rate-relief>**

### Description & Accommodation

The suite comprises a reception area with partitioned office, kitchen and wc. There is also a small warehouse and store with a roller shutter door – see plan below. There is parking available on site.

### Tenure Comments

The property is available by way of a new 3-year lease or longer. The tenant shall be responsible for the cost of insurance, all repairs, decorations and a proportion of the cost of maintaining any common parts.

### Rental Deposit

A rental deposit and / or additional security such as a guarantor may be required.

### Set up fees

The ingoing tenant to be responsible for all setting up fees incurred within this transaction.

### Viewing

For viewings & further information contact: Craven Wildsmith on: **01302 36 86 86**  
Email: [laura.h@cravenwildsmith.co.uk](mailto:laura.h@cravenwildsmith.co.uk)  
Search online [www.cravenwildsmith.co.uk](http://www.cravenwildsmith.co.uk)

Liley House | 33 Northgate | Tickhill | DN11 9HZ

Registered in England No. 07062547

01302 36 86 86

[www.cravenwildsmith.co.uk](http://www.cravenwildsmith.co.uk)



**cravenwildsmith**  
Residential & Commercial Property Professionals



Regulated by RICS  
 RICS

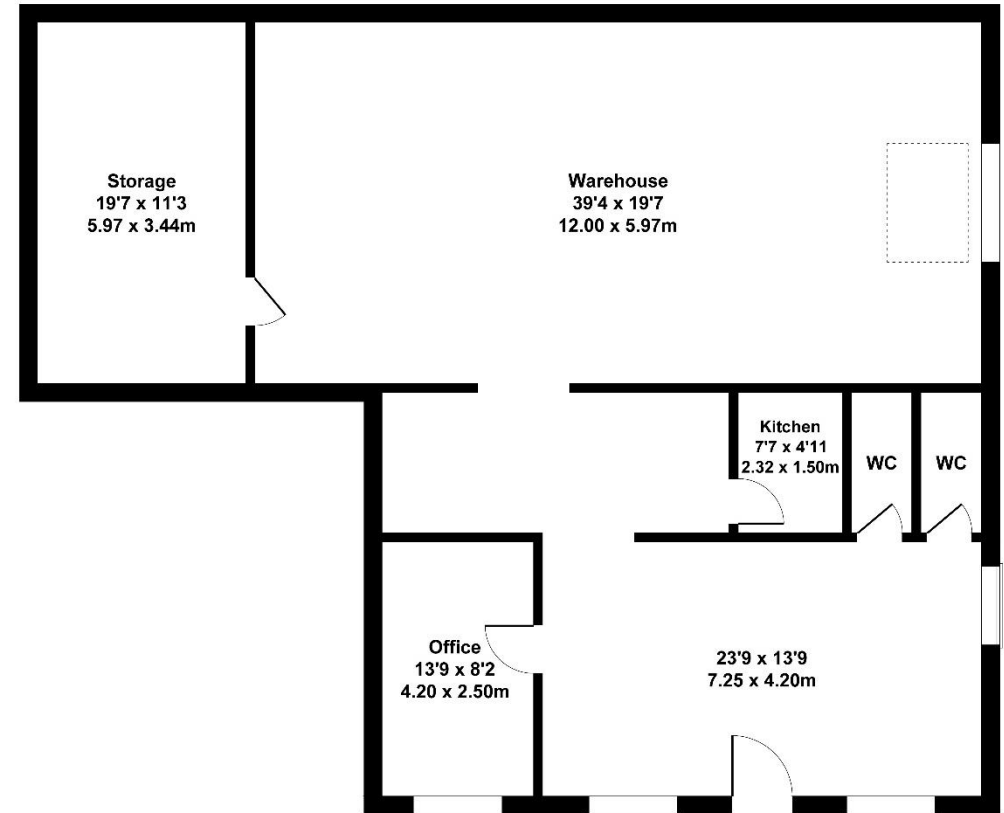
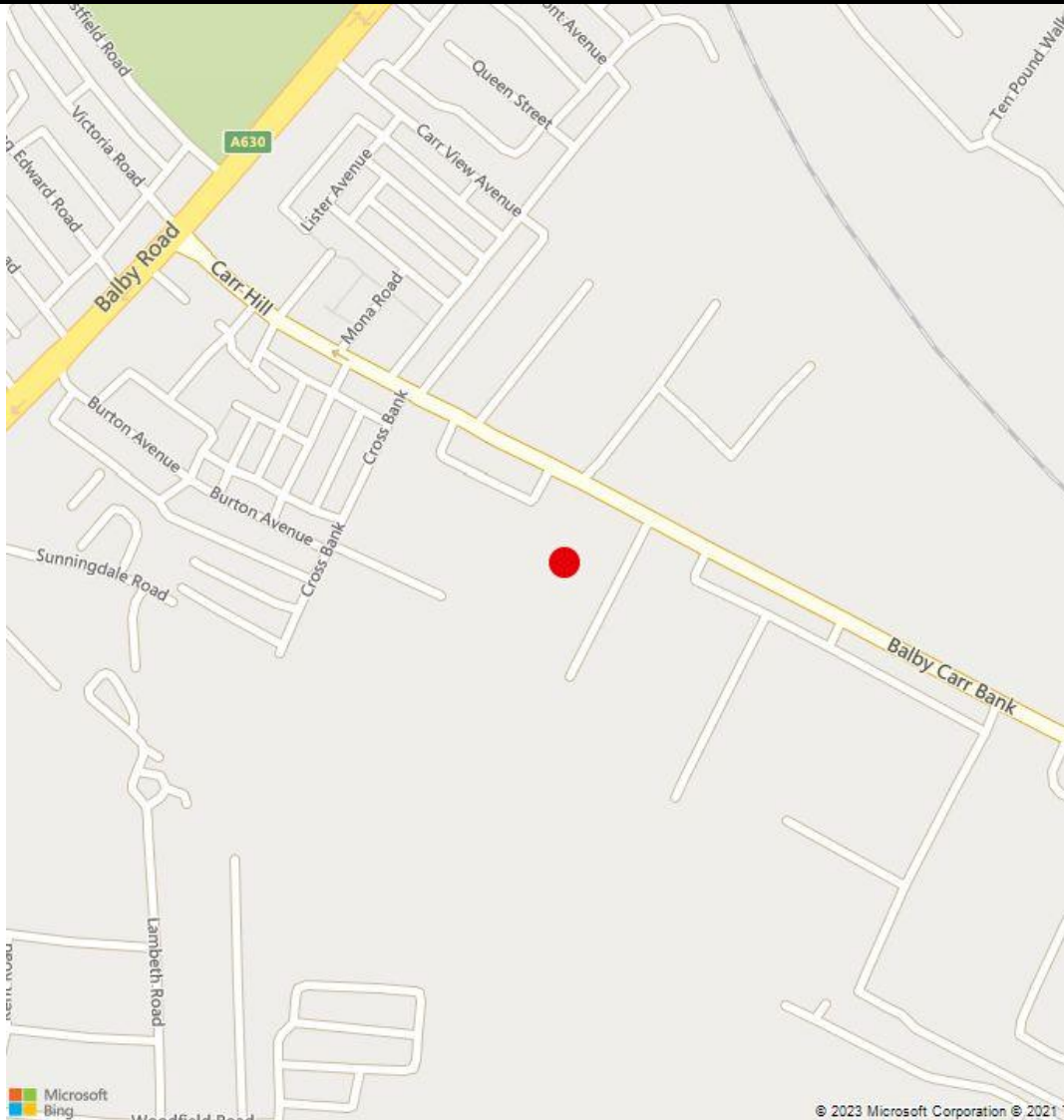

Not to Scale. Produced by The Plan Portal 2023  
For Illustrative Purposes Only.

Liley House | 33 Northgate | Tickhill | DN11 9HZ

Registered in England No. 07062547

01302 36 86 86

www.cravenwildsmith.co.uk



**cravenwildsmith**  
Residential & Commercial Property Professionals



Regulated by RICS  
 **RICS**



Note: Photos from 2023

Liley House | 33 Northgate | Tickhill | DN11 9HZ

Registered in England No. 07062547

01302 36 86 86

[www.cravenwildsmith.co.uk](http://www.cravenwildsmith.co.uk)



### **Energy Performance Certificate (EPC)**

The property has an EPC rating of 70 putting it in Band C. A copy of the certificate and recommendations report is available on request. **An EPC is required for virtually all properties that are to be let or sold, if you require an EPC please ask us for more information.**

### **Anti-Money Laundering (AML):**

To comply with AML Regulations, identity checks and confirmation of the source of funding is required from any purchaser or lessee.

To let a property from Craven Wildsmith, you must be able to provide:

- Email address and contact number
- National Insurance Number
- 3 months Full Bank Statements
- 3 Months Payslips
- Proof of Current Address
- Proof of Income
- Previous AST / Mortgage Statement

### **Code of leasing practice:**

Prospective tenants should be aware of The Code for Leasing Business Premises in England and Wales 2007. The code recommends you seek professional advice prior to committing to take a commercial property. The code can be obtained from the agent or downloaded from

[www.leasingbusinesspremises.co.uk](http://www.leasingbusinesspremises.co.uk)

### **Privacy Policy**

See <http://craven-wildsmith.co.uk/about/privacy-policy/>



## HOW WE CAN HELP YOU.

Craven Wildsmith advise both Landlords and tenants. We can do everything from finding a property to selling it and everything between. Are you **looking for a property** to occupy or as an investment, we have a **property finding service** for residential and commercial properties for both occupation and investment.

Once you have found the property you need to determine if it is the right one. We offer pre purchase or pre tenancy advice including **surveys, valuations and reports on condition**. **Tenants need to take advice before signing a lease; it can save £100,000s at the end of the lease.**

**Do you have a property or portfolio to MANAGE?** Craven Wildsmith specialise in the letting and management of all types of RESIDENTIAL & COMMERCIAL property. During the term of the lease many types of issues arise including rent reviews, landlord and tenant disputes, dis-repair, rent payment difficulties etc. At the end of a lease we can help with renewal of the lease to the existing tenant or vacation of the property including dealing with any dilapidation (disrepair) or other outstanding issues. We can then **SELL OR LET the property as Craven Wildsmith** – we specialise in the sale and letting of most types of commercial property.

**Even if you are not buying or renting from Craven Wildsmith call us on 01302 36 86 86 to discuss how we can help you.**

**Disclaimer –Craven Wildsmith, any joint agents and their clients give notice that:**

1. The information contained in these particulars is made without the responsibility and do not constitute the whole or any part of an offer or contract.
2. Any description, image, dimension, distance or area given or any reference made to condition, working order or availability of services or facilities, fixtures or fittings, any guarantee or warranty or statutory or any other permission or approval or reference to suitability for use or occupation, photograph, plan, drawing, aspect or financial or investment information or tenancy and title deeds or any other information set out in these particulars or otherwise provided shall not be relied on as statement or representations of fact or at all and any prospective buyer or tenant must satisfy themselves by inspection or otherwise as to the accuracy of all information or suitability of the property.
3. No employee of Craven Wildsmith has any authority to make or give any representation or warranty rising from these particulars or otherwise or enter into any contract whatsoever in relation to the property in respect of any prospect purchase or letting including in respect of any resale potential or value at all.
4. Price or rent maybe subject to VAT and any prospective buyer or tenant must satisfy themselves concerning the correct VAT position.
5. Except in respect of death or personal injury caused by the negligence of Craven Wildsmith or its employees or agents, Craven Wildsmith will not be liability, whether in negligence or otherwise howsoever for any loss from the use of these particulars or any information provided in respect of the property safe to the extent that any statement or information has been made or given fraudulently by Craven Wildsmith.
6. In the case of new development or refurbishment prospective buyers or tenants should not rely on any artists impression or architects drawings or specification or scope of works or amenities, infrastructure or services, or information concerning views, character or appearance and timing concerning availability or occupation and the prospective buyers or tenants must take legal advice to ensure that any expectations they may have are provided for direct with the seller or landlord and Craven Wildsmith shall have no liability whatsoever concerning any variation or discrepancy in connection with such matters.