



To Let

Industrial/Warehouse with Offices

Unit 12 Heybridge House Industrial Estate,
The Causeway, Maldon, Essex, CM9 4XL

RENT

£21,240

Per Annum Exclusive

AVAILABLE AREA

2,360 sq ft

[219.24 sq m]

IN BRIEF

- » Three Phase Power & Gas
- » Allocated and Communal Parking
- » Available January 2026

LOCATION

The Heybridge House Industrial Estate is located on the eastern side of The Causeway and is within close proximity of Maldon town centre. The A12 trunk road can be accessed at Hatfield Peverel via the B1019 or at Chelmsford / Danbury via the A414. The A12 provides links to Chelmsford and the M25 to the west and Colchester and the ports of Harwich and Felixstowe to the east.

DESCRIPTION

The property comprises mid-terraced industrial/warehouse unit of steel frame and brick construction beneath a pitched insulated roof. Office accommodation and WC facilities are provided to the front elevation over ground and first floor.

Heybridge House Industrial Estate is well maintained by the landlord and benefits from CCTV and an overflow car park for customers and staff.

ACCOMMODATION

[Approximate Gross Internal Floor Areas]

» Total: **2,360 sq ft [219.24 sq m]**

SERVICES

We understand the property is connected to mains water, drainage, gas and three phase electricity. We have not tested any of the services and all interested parties should rely upon their own enquiries with the relevant utility company in connection with the availability and capacity of all of those serving the property including IT and telecommunication links.

ENERGY PERFORMANCE CERTIFICATE [EPC]

We have been advised the unit falls within Band D (98) of the energy performance assessment scale. A full copy of the EPC assessment and recommendation report is available upon request.



BUSINESS RATES

We are advised that the premises have a rateable value, with effect from the 1st April 2023, of £15,750. Therefore estimated annual rates payable of approximately £7,859.25 (2025/26). Interested parties are advised to make their own enquiries.

LOCAL AUTHORITY

Maldon District Council
Princes Road, Maldon CM9 5DL
01621 854477

TERMS

The property is available on a new full repairing and insuring Lease on terms to be agreed.

RENT

£21,240 Per Annum Exclusive.

VAT

We understand VAT is applicable.

LEGAL COSTS

Each party to bear their own legal costs incurred in this transaction.

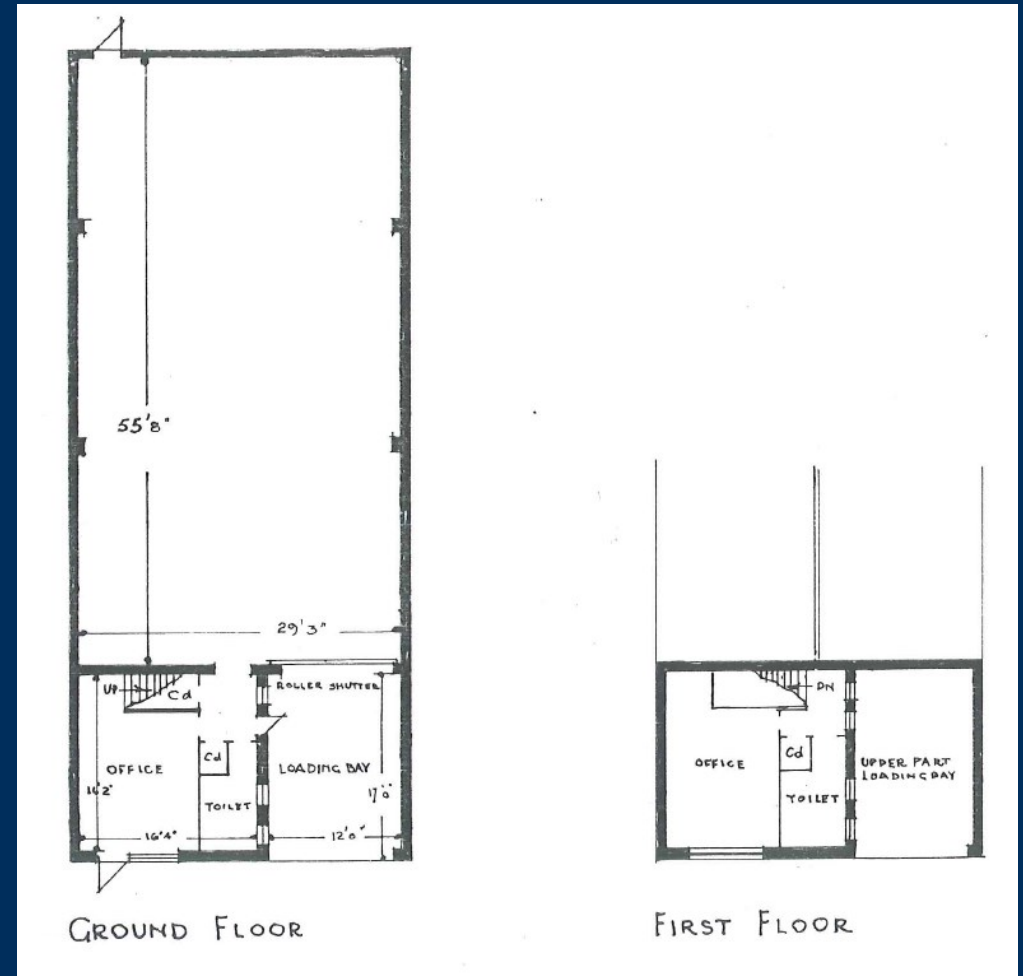

VIEWINGS STRICTLY BY PRIOR APPOINTMENT:

Fenn Wright
20 Duke Street
Chelmsford
Essex
CM1 1HL

Contact:

James Wright
E: jw@fennwright.co.uk

fennwright.co.uk
01245 261226

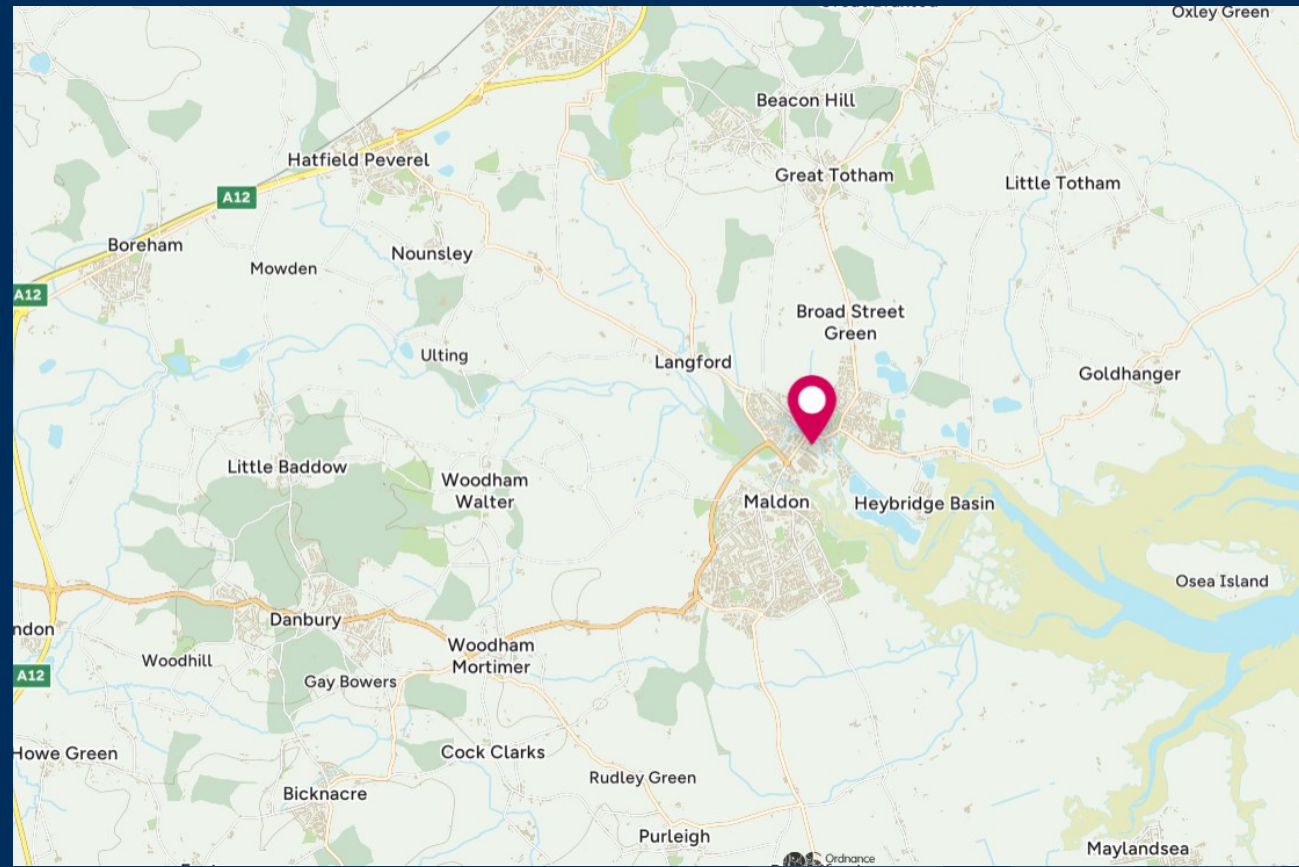

Fenn Wright for themselves and for the vendors or lessors of this property whose agents they are give notice that:

- i. The particulars are set out as a general outline for the guidance of intending purchasers or lessees; and do not constitute, nor constitute part of, an offer or contract.
- ii. All descriptions, dimensions, references to condition and necessary permissions for use and occupation, and other details are given in good faith and are believed to be correct but any intending purchasers or lessees should not rely on them as statements or representations of fact but must satisfy themselves by inspection or otherwise as to the correctness of each of them.
- iii. The vendor or lessor does not make or give, and neither Fenn Wright LLP nor any person in their employment has the authority to make or give, any representation or warranty whatsoever in relation to this property.
- iv. All statements contained in these particulars as to this property are made without responsibility on the part of Fenn Wright LLP or the vendor/lessor.
- v. All quoting terms may be subject to VAT at the prevailing rate from time to time.
- vi. Fenn Wright have not tested any electrical items, appliances, any plumbing or heating systems and therefore, cannot give any warranty or undertaking as regards their operation or efficiency.

Fenn Wright is a Limited Liability Partnership, trading as Fenn Wright. Registered in England under no. OC431458. Registered office: 1 Tollgate East, Stanway, Colchester, Essex, CO3 8RQ. A list of members is open to inspection at our offices.

OS licence no: TT000311015

Particulars created December 2025

