

# BLUEBOOK



---

**Address.**

210 Pentonville Road, N1

---

**Size.**

5,369 sq ft

---

**Possession.**

Available Immediately

---

## Overview.

Landmark office building close to King's Cross Station.

## Accommodation

Name	sq ft	sq m	Availability
7th	5,369	498.80	Available

## Specification.

Available in Cat A, Fully Fitted or Fully Managed, New contemporary style reception, 1:8 sq m occupational density, New VRV air conditioning, Floor-to-ceiling windows, 2.8m floor to ceiling height, 8 new showers, 32 cycle spaces, lockers & drying room, Car parking, Stunning views.

## Financials.

Rent	£82.50 - £87.50 per sq ft Cat A or Fully Fitted. For managed: £175 psf inc.
Rates Payable	£26.75 per sq ft
Service Charge	£14.31 per sq ft
EPC Rating	A

## Contacts.

**Chris Watkin**

[02071676402](tel:02071676402) | [07730066523](tel:07730066523)  
[chris@bluebooklondon.co.uk](mailto:chris@bluebooklondon.co.uk)

**Joe Fuller**

[020 7167 6401](tel:02071676401) | [07803937733](tel:07803937733)  
[joe@bluebooklondon.co.uk](mailto:joe@bluebooklondon.co.uk)

**Tor Cuming**

[07714 089823](tel:07714089823)  
[tor@bluebooklondon.co.uk](mailto:tor@bluebooklondon.co.uk)

**Isobel Ewart**

[020 7167 6403](tel:02071676403) | [07714 491025](tel:07714491025)  
[isobel@bluebooklondon.co.uk](mailto:isobel@bluebooklondon.co.uk)

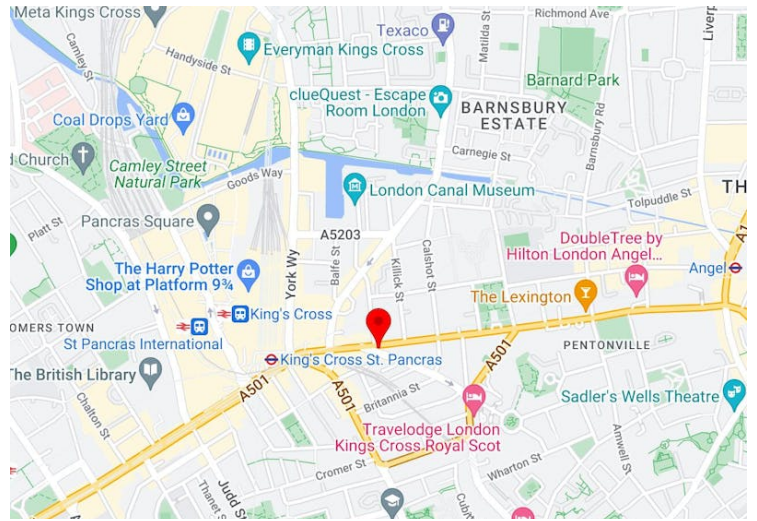

These particulars do not constitute a contract. Prospective occupiers must not rely upon the details herein as statements of facts or representations and must satisfy themselves as to their accuracy. Generated on 16/06/2026

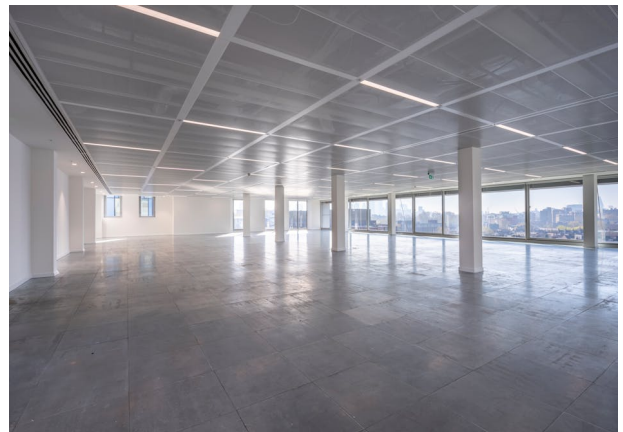

**Chris Watkin**  
02071676402 | 07730066523  
[chris@bluebooklondon.co.uk](mailto:chris@bluebooklondon.co.uk)

**Joe Fuller**  
020 7167 6401 | 07803937733  
[joe@bluebooklondon.co.uk](mailto:joe@bluebooklondon.co.uk)

**BLUEBOOK**



REV	DESCRIPTION	BY	DATE
DRAWING STATUS			
PRE-CONSTRUCTION			
GLOBAL HOLDINGS			
Address: 210 PENTONVILLE RD			
Project Number	Floor	Detail	Rev
CWS0110	07	GA	-
Drawing Title			
Seventh Floor General Arrangement			
Produced by	Scale	Date Created	
KL	1:100@A1	05.04.26	
CURIO WORKSPACE			
5th Floor 85 Great Eastern Street E London EC2A 3HY W			

© CURIO WORKSPACE Property & Copyright

Use of drawings is not permitted nor can they be copied, duplicated or distributed without consent.

All designs are the sole property of Curio Workspace, and may not be used, transferred, or disclosed to a third party without the express permission of Curio Workspace. Electronic copies of this drawing are supplied for convenience only. No dimensions or other information should be used from the electronic copy. Do not scale from this drawing. Figured dimensions only are to be used 'For Construction' and any scaling of the drawing will be at the Contractor's risk. Contractor to verify all dimensions, levels, and components on-site. Any discrepancies shall be addressed in writing to this office for clarification prior to the commencement of the work, otherwise the Contractor shall bear full responsibility for any associated cost. Any claims for variations or extras shall be submitted to this office for assessment prior to approval of any such variation or extra. This drawing is to be read in conjunction with all other Contract documentation. This drawing must be signed otherwise it will be invalid. Building parameters taken from as built drawings provided. Check survey undertaken only, subject to statutory approval. All dimensions shown are in millimetres unless otherwise shown.



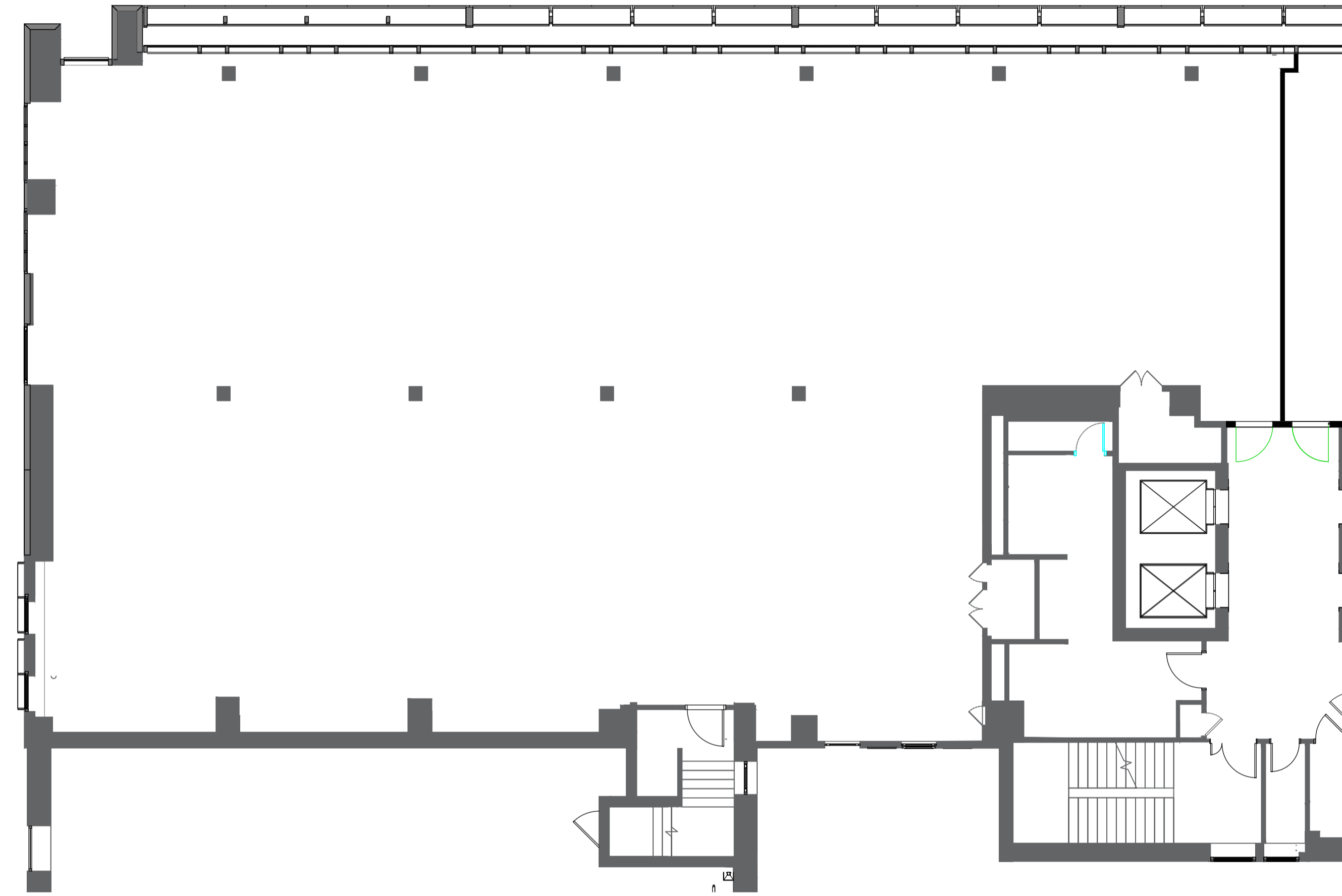

REV	DESCRIPTION	BY	DATE
-----	-------------	----	------

DRAWING STATUS  
PRE CONSTRUCTION

VEOLIA

Address:  
210 PENTONVILLE RD

Project Number	Floor	Detail	Rev
CWS00xx	07	GA	

Drawing Title  
Seventh Floor East  
General Arrangement

Produced by	Scale	Date Created
KL	1:100@A1	12.08.25

CURIO WORKSPACE  
5th Floor  
85 Great Eastern Street E  
London EC2A 3HY W

