



1 Bentinck Street

Marylebone

London, W1

2nd Floor Office
375 sq ft / 34.83 sq m

THE
HOWARD
de**WALDEN**
ESTATE

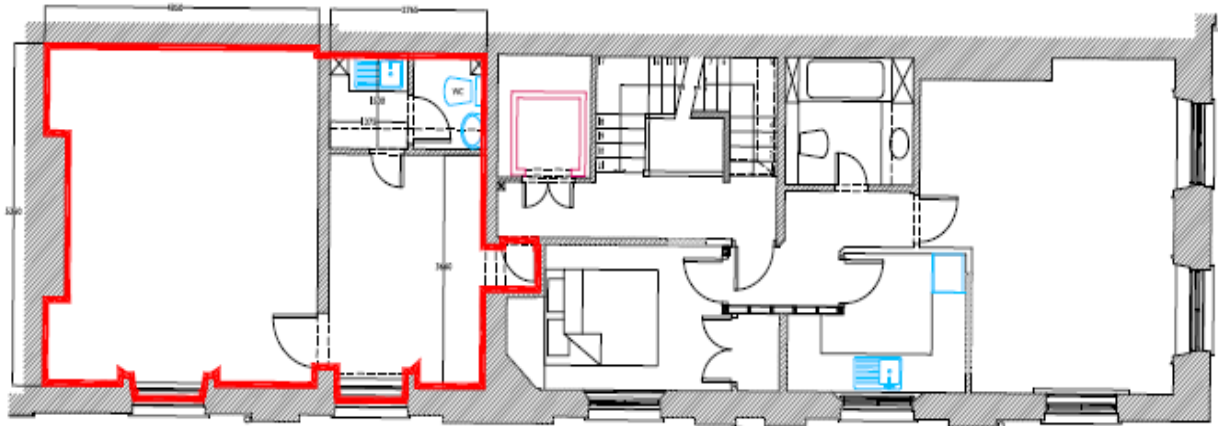
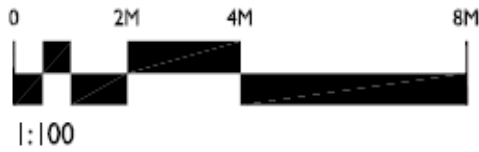

This newly refurbished second-floor office is now available in this Grade II listed building. It is on the corner of Bentinck Street and Welbeck Street and within proximity to all major transport links with both Oxford Circus and Bond Street underground stations being a few minutes' walk.

RENT
£28,000 p.a

SERVICE CHARGE
£TBC p.a (approx.)

RATES 2022/2023
£10,729 p.a

LEGAL COSTS
Each party is responsible for their own legal costs throughout.

AMENITIES

- Kitchenette
- WCs
- Shower
- Cat 5e data cabling
- 24hr access
- Period features
- Natural light
- Entry phone system

ENQUIRIES
Richard North
Sarah Walsh
Stephanie Wells

T +44 (0)20 7290 0970
offices@hdwe.co.uk
hdwe.co.uk

**AWAITING
EPC**

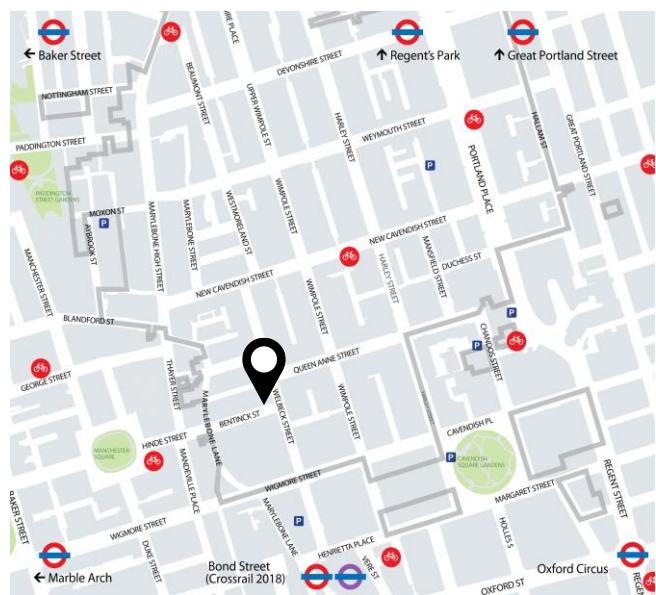

Interested parties are advised to make their own enquiries with the local authority. Please note this building is VAT elected.

REF: 10139-31874

Howard de Walden Management Limited for itself and as agents for Howard de Walden Estates limited give notice that the particulars as set out are intended as general outline only for the guidance of intending purchasers/lessees and neither Howard de Walden Management Limited nor Howard de Walden Estates limited on whose behalf these particulars are provided, accept any responsibility for any inaccuracies the particulars may contain. Any intending purchaser/lessee should not rely on them as statements or representations of fact but should satisfy themselves by inspection or otherwise as to their correctness. All floor areas and other measurements are approximate. These particulars do not form, or form any part of, any offer or contract. Neither Howard de Walden Management Limited nor any of its employees have any authority, either orally or in writing, to make or give any representation or warranties in relation to the property. Unless otherwise stated all prices and rents quoted are exclusive.