

KEY:

- SITE BOUNDARY
- BIN STORE
- CYCLE STORE

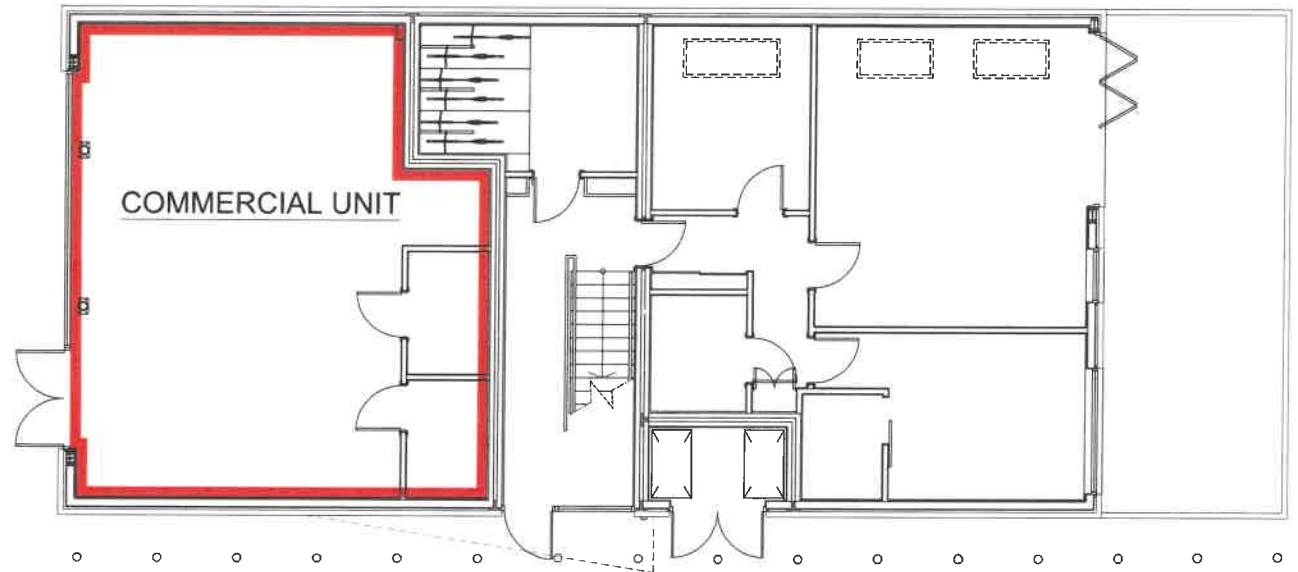

SITE PLAN
scale 1:500 @ A3



GROUND FLOOR PLAN
scale 1:100 @ A3

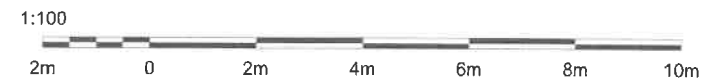

Revisions: _____ Date: _____

| | |
|----------------|------------------------------------|
| Client: | Rocco Homes |
| Project: | Browning Street, Southwark, London |
| Drawing Title: | Commercial Unit Lease Plan |

| | | | | | | | | | |
|--------------|--------------------------|-------------|--------------------------|--------|--------------------------|----------|-------------------------------------|-------------|--------------------------|
| Scale @ A3: | 1 : 100 | Date: | August 2017 | | | | | | |
| Drawing No: | 1257 / 130 | Rev: | | | | | | | |
| Construction | <input type="checkbox"/> | Preliminary | <input type="checkbox"/> | Tender | <input type="checkbox"/> | Approval | <input checked="" type="checkbox"/> | Information | <input type="checkbox"/> |

The written dimensions are in all cases to be preferred to the scaled dimensions. Contractors, Sub-contractors and Suppliers MUST verify all dimensions on site.