

Wigton - The Wheatsheaf, Abbey Town, Cumbria CA7 4RG
Freehold Public House with 2-Bed Flat and Large Parking Investment



BLUE ALPINE

PROPERTY CONSULTANTS



Wigton - The Wheatsheaf, Abbey Town, Cumbria CA7 4RG

Freehold Public House with 2-Bed Flat and Large Parking Investment



Investment Consideration:

- Purchase Price: £200,000
- Vacant possession
- ERV: £18,000 p.a. GIY: 9.00%
- VAT is applicable to this property
- Comprises large detached public house
- Total area size 371 sq m (4,000 sq ft)
- Includes three trade spaces, a beer garden, large car park (30 spaces) and a two-bedroom owner's accommodation, refurbished to a very high standard.
- The only pub in the village of Abbey Town
- Situated on main arterial route (B5302) between Wigton and Silloth, providing great vehicular traffic and passing cyclists



Wigton - The Wheatsheaf, Abbey Town, Cumbria CA7 4RG

Freehold Public House with 2-Bed Flat and Large Parking Investment



Property Description:

The Wheatsheaf Inn is one of 14 Redfern Public Houses which were built in the 1930's by Harry Redfern. He was responsible for designing, in an imaginative and varied manner, a number of notable public houses in the Carlisle district under the auspices, as chief architect, of the Home Office State Management Scheme (SMS). The SMS built fourteen New Model Inns to Redfern's designs, with a strong theme of the Arts and Crafts movement. He was commemorated towards the end of his work for the SMS by the naming of the Redfern Inn (1938), one of the distinctive New Model Inn designs, in Etterby, a district of Carlisle. The Wheatsheaf although modernised and extended by the current owners is still a Redfern Pub, with its recognisable Mansard roof and dormer windows.

The property benefits from three trade spaces, a beer garden, large car park (30 spaces) and a two-bedroom owner's accommodation.

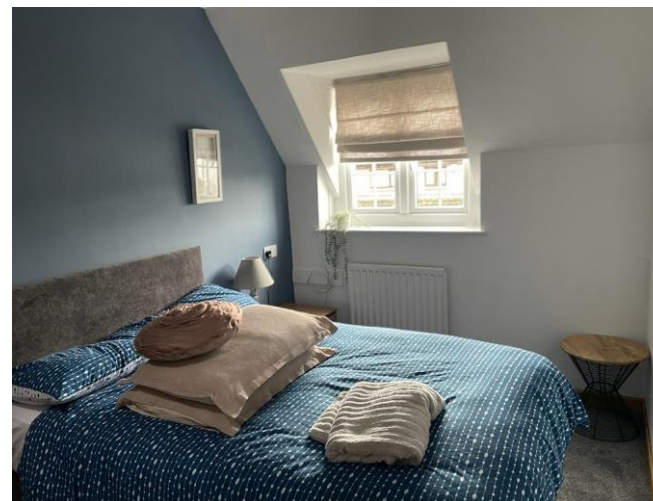

Wigton - The Wheatsheaf, Abbey Town, Cumbria CA7 4RG

Freehold Public House with 2-Bed Flat and Large Parking Investment



Wigton - The Wheatsheaf, Abbey Town, Cumbria CA7 4RG

Freehold Public House with 2-Bed Flat and Large Parking Investment



Location:

Abbeytown, also known as Holme Abbey, is a village and civil parish in the Allerdale borough of Cumbria, England. The property is located on the junction with road B5302 towards Wigton/Seaside and national cycle route 72, providing a lot of tourist and local traffic. Occupiers nearby including convenience store and petrol station.

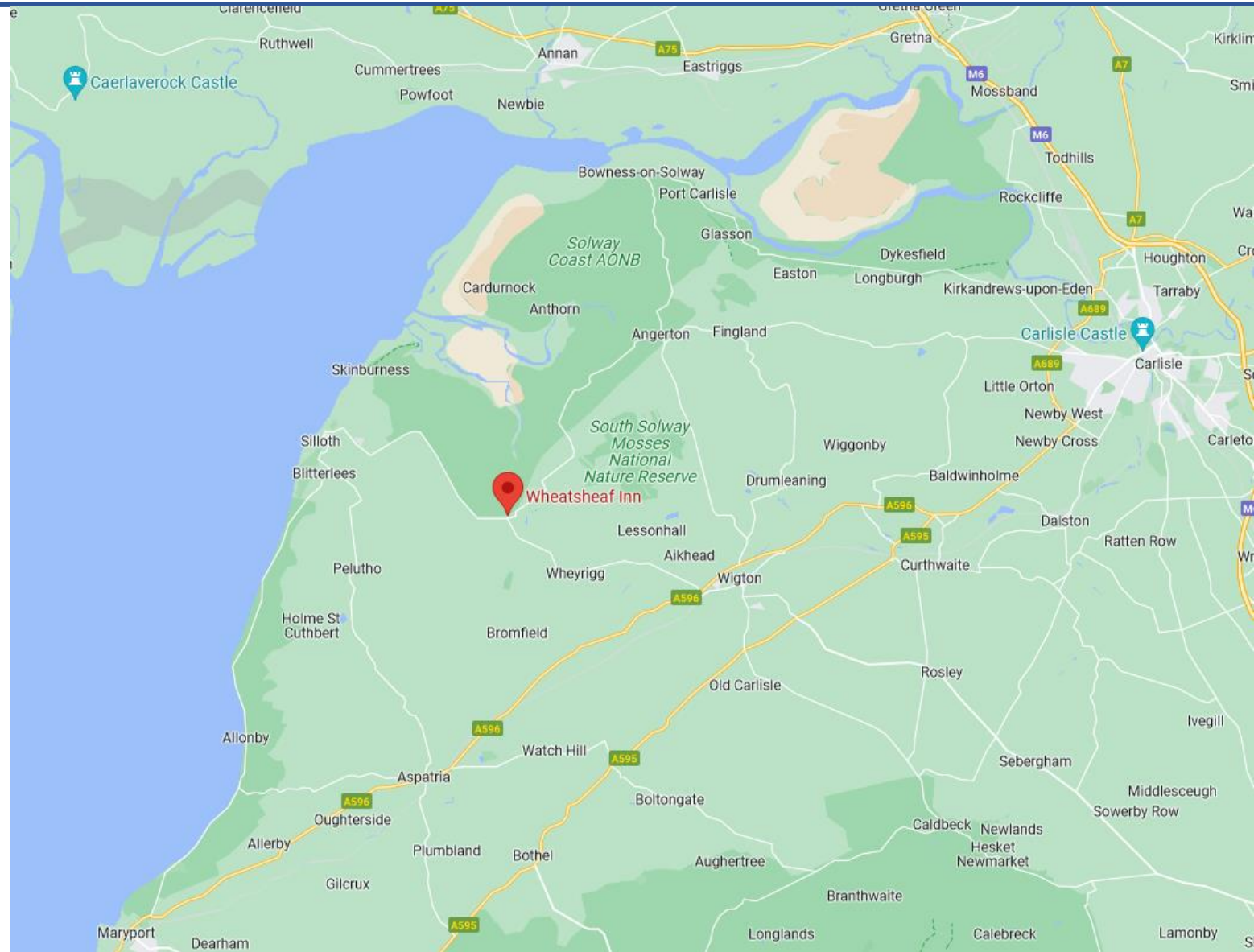

Wigton - The Wheatsheaf, Abbey Town, Cumbria CA7 4RG

Freehold Public House with 2-Bed Flat and Large Parking Investment

Contacts:

For further information or to schedule a viewing, please contact Sam Georgev or Joseph Bachman.



Sam Georgev – VP Sales & Lettings
M: +44(0)75545 57088
E: sam@bluealpine.com



Joseph Bachman – COO
M: +44(0)77236 19270
E: joseph@bluealpine.com



Address:

Blue Alpine Partners Limited
Trading Address: 54 Welbeck Street, Marylebone, London W1G 9XZ
Registered Address: Suite 115, Devonshire House, Manor Way, Borehamwood, Hertfordshire, WD6 1QQ

Disclaimer: Blue Alpine Partners prepares sales and letting particulars diligently and all reasonable steps are taken to ensure that they are correct. Neither a seller nor a landlord nor Blue Alpine Partners will, however, be under any liability to any purchaser or tenant or prospective purchaser or tenant in respect of them. If a property is unoccupied, Blue Alpine Partners may not have all the information required by a prospective purchaser or tenant in its possession, may not be able to obtain it and may not be able to verify all the information which it does hold. Prospective purchasers should make their own investigations before finalising any agreement to purchase or lease.