



## Unit 5 in Church Farm, Church Lane, Hatherton, Cannock, Staffs, WS11 1RR

- Storage Units
- Unit 5: 6,878 sq ft (669 sq m)
- Established Location within easy access of Junction T7 of the M6 Toll Road & M6 motorway
- Flexible Lease Terms
- Secure Site, Barrier Access
- CCTV



Printcode: 2026610

# Unit 5 in Church Farm Church Lane, Cannock

## LOCATION

Cannock is located approximately 22 miles north of Birmingham city centre and 30 miles south of Stoke-on-Trent, enjoying good connectivity to the rest of the country.

## DESCRIPTION

Units are available and may be tailored to individual occupier specific requirements.

## ACCOMMODATION

All measurements are approximate:

UNIT	SQ FT	SQ M
5	6,878	669.0

## RENT

£34,390 pax plus VAT.

## VAT

VAT will be charged on the rent in addition.

## LEASE

Flexible lease terms.

## PROPERTY REFERENCE

CABP/2526/ELH

## LEGAL COSTS

Each party is to pay their own legal and professional costs.

## VIEWING

Strictly by prior appointment with the Agent's Cannock office.

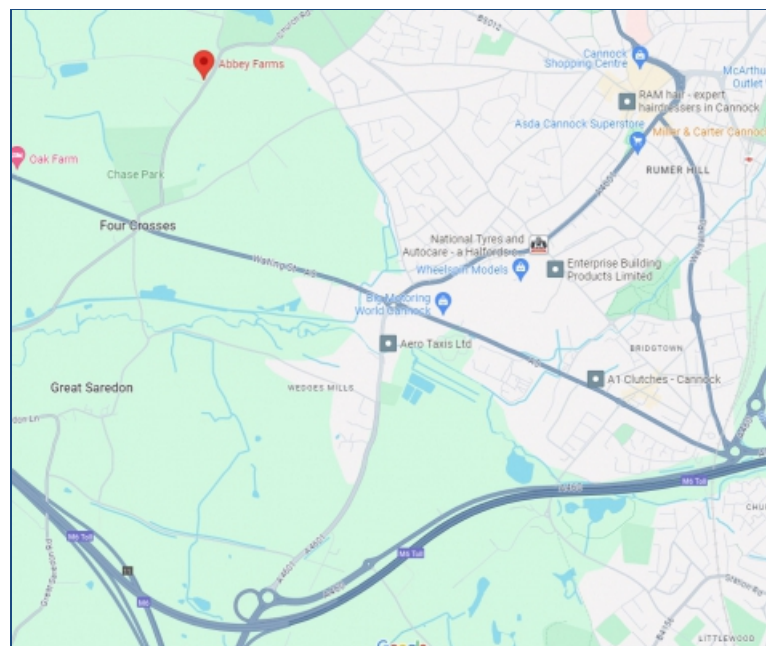
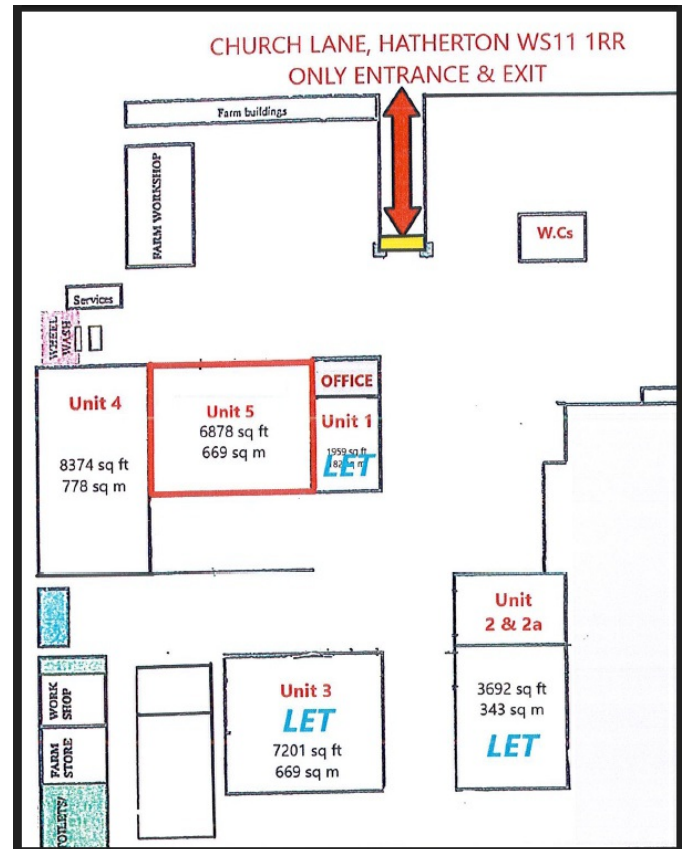

**MISREPRESENTATION ACT 1967 & PROPERTY MISDESCRIPTION ACT 1991**  
Messrs. Andrew Dixon & Company (and their joint agents, where applicable) for themselves and for the vendor(s) or lessor(s) of this property whose agents they are, give notice that: (1) The particulars are set out as a general outline for the guidance of intending purchasers or lessors, and do not constitute, nor constitute part of, an offer or contract. (2) Any information contained herein (whether in the text, plans or photographs etc.) is given in good faith but without responsibility and is believed to be correct. Any intending purchasers or tenants should not rely on them as statements or representations of fact, but must satisfy themselves by inspection and investigation or otherwise as to the correctness of each of them. (3) No employee of Messrs. Andrew Dixon & Company, has any authority to make or give representation or warranty whatsoever in relation to this property. (4) Whilst every care has been taken to prepare these particulars, we would be grateful if you could inform us of any errors or misleading descriptions found in order that we may correct them in our records. (5) Unless otherwise stated, no investigations have been made regarding pollution or potential land, air or water contamination. (6) IPMS 3 – office measurements can be made available by request.

Tel: 01543 506640

www.adixon.co.uk

The Woodlands  
4 Hallcourt Crescent, Cannock  
Staffordshire, WS11 0AB  
Fax : 01543 506654  
Email: enquiries@adixon.co.uk