

**For Sale.**

Land Off Reginald Mitchell Way And Chemical Lane,  
Tunstall, Stoke-on-Trent, ST6 4PB

Circa  
10 Acres

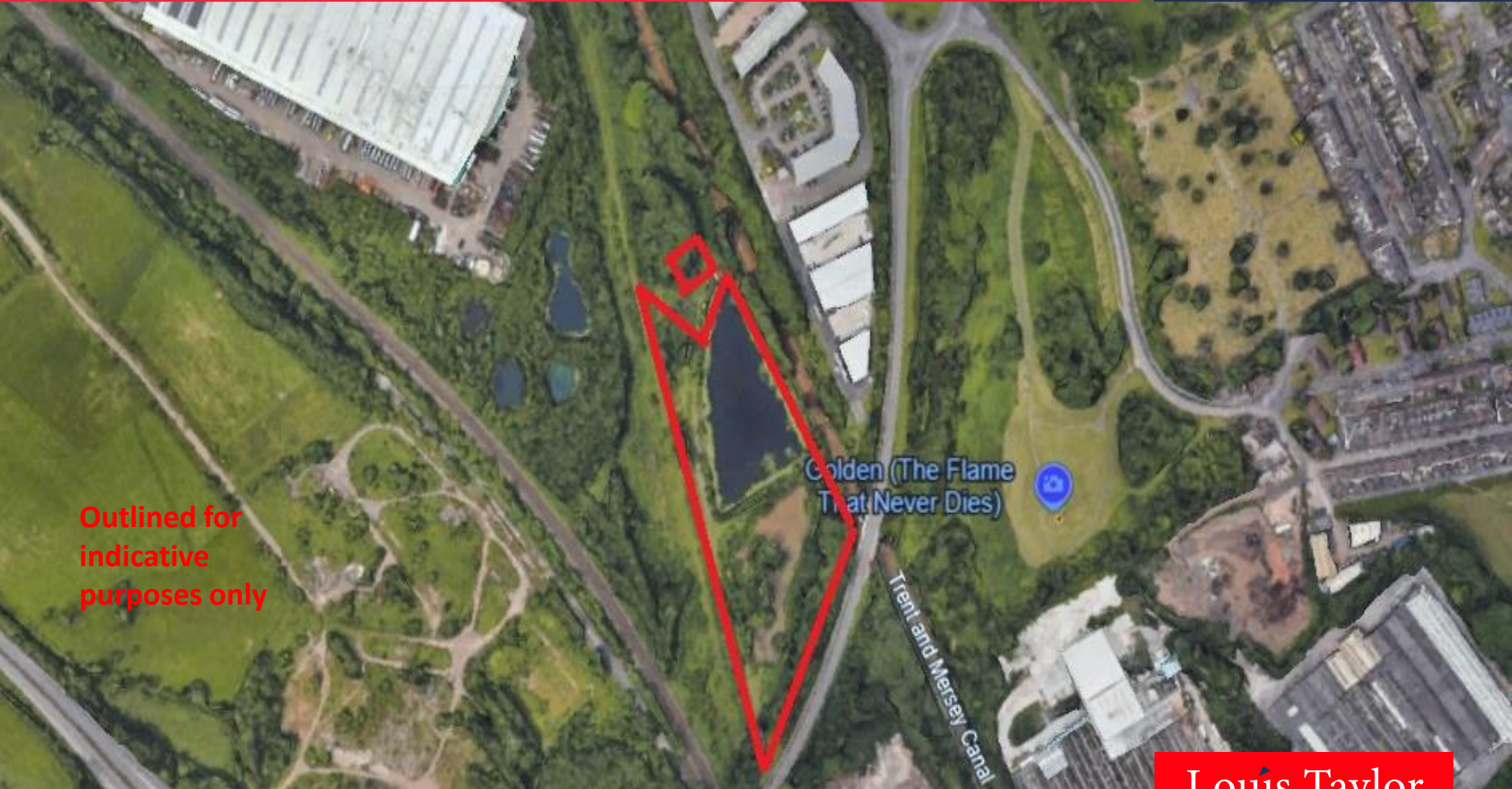

Outlined for  
indicative  
purposes only

**Louis Taylor**

Contact: Simon Palmer

✉ [Simon.palmer@Louis-Taylor.co.uk](mailto:Simon.palmer@Louis-Taylor.co.uk)

☎ 01785 339922

🌐 [www.louis-taylor.co.uk](http://www.louis-taylor.co.uk)

## Description.

Industrial land of circa 10 acres (including a fishing pond of 2 acres) situated in Chatterley Valley. Offering a very good development potential subject to planning permissions.

The site is adjacent to the Genesis Centre, JCB World Logistics and Brown Distribution Centre. The access is from chemical lane east via a gated track.

The area has seen large scale commercial development in recent years from the Festival Park site, Chemical Lane, Canal Lane, Tunstall Arrow and Peacock Hay; all with good reason as the A500 is adjacent with access to junction 15 south & 16 North of the M6 & east west via the A50.

## Location.

The site is situated to the south of Lowlands Road. Reginald Mitchell Way is to the east of the site of the A527 (no access) and the land does not have a direct access onto Lowlands Road. The only access to the site is via a track off Chemical Lane.

## Planning.

We would advise all interested parties to make their own enquiries with Stoke on Trent City Council Planning Department.

## Services.

We believe that there is a drain running across the site. We have been informed that there are no other services are available.

None of the services have been individually inspected or tested and therefore, advice from an appropriately qualified engineer should be sought to confirm that such services are in satisfactory condition.

## Price.

£690,000

## VAT.

VAT may or may not be applicable at the prevailing rate.

## Tenure.

Freehold.

## Legal Costs.

Each party to bear their own legal costs.

## Money Laundering.

We are required to undertake identification checks of all parties leasing and purchasing property.

# Location

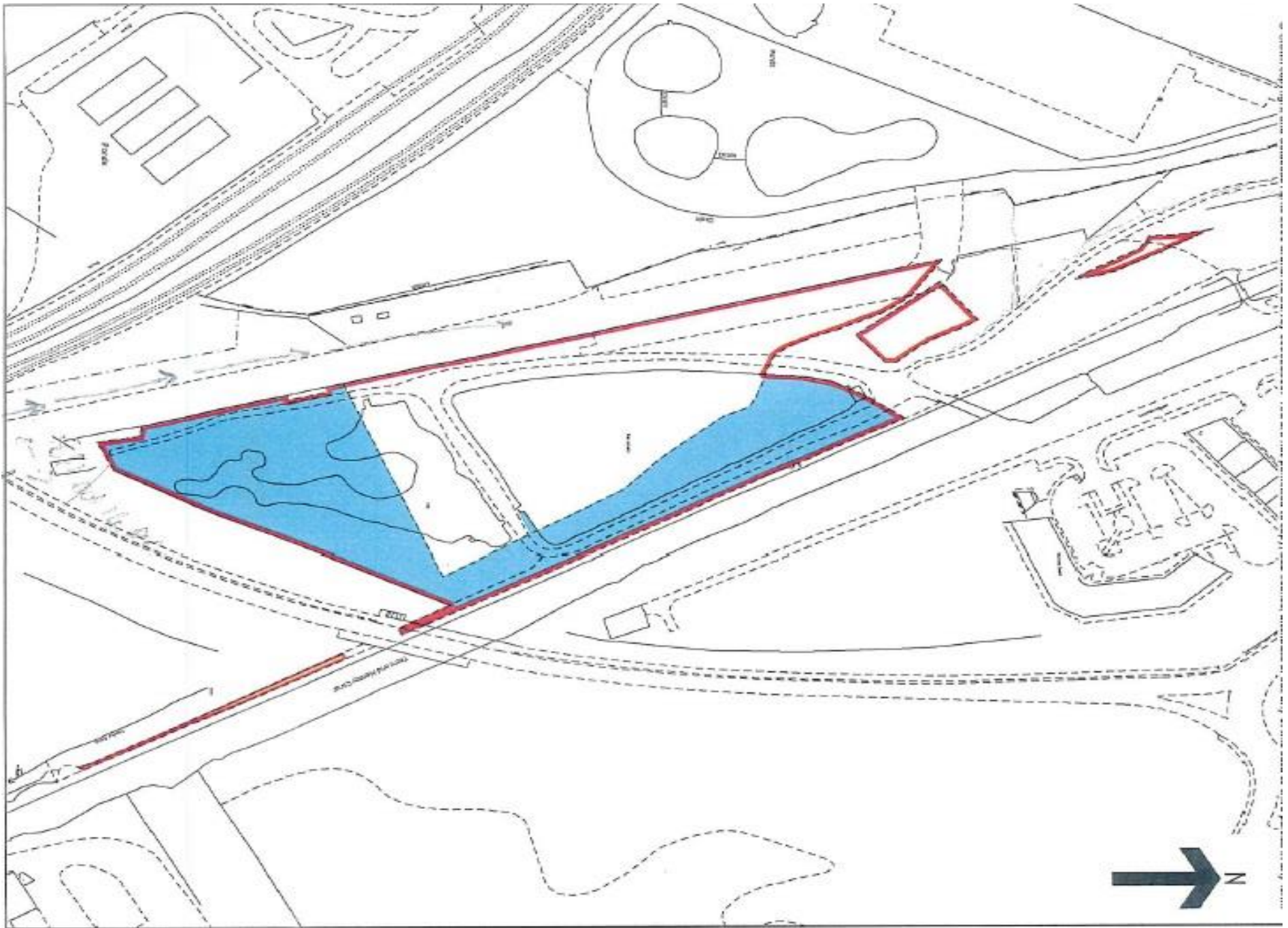

Louis Taylor

Contact: Simon Palmer

✉ [Simon.palmer@louis-taylor.co.uk](mailto:Simon.palmer@louis-taylor.co.uk)

☎ 01782 260222

🌐 [www.louis-taylor.co.uk](http://www.louis-taylor.co.uk)

# Contact us

Independent chartered surveyors and estate agents handling Commercial, Residential and Auction property matters in Staffordshire & South Cheshire.



Commercial & Residential Agency



Landlord & Tenant Consultancy



Residential Lettings



Lease Renewal & Rent Review



Commercial Property Management



Fine Art Auction

**Louis Taylor Limited, The Estate Office, 5 King Street, Newcastle, Staffs ST5 1EN**

Louis Taylor for themselves and for the vendors or lessors of this property whose agents they are give notice that (i) the particulars are set out as a general outline only for the guidance of intending purchasers or lessees, and do not constitute nor constitute part of an offer or contract; (ii) all descriptions, dimensions, references to condition and necessary permissions for use and occupation and other details are given without responsibility and any intending purchasers or tenants should not rely on them as statements or representations of fact but must satisfy themselves by inspection or otherwise as to the correctness of each of them; (iii) no person in the employment of Louis Taylor has any authority to make or give any representation or warranty in relation to this property.

**Louis Taylor**

Contact: Simon Palmer  [Simon.palmer@louis-taylor.co.uk](mailto:Simon.palmer@louis-taylor.co.uk)

 01782 260222

 [www.louis-taylor.co.uk](http://www.louis-taylor.co.uk)