

80
82

80-82 ST ANNS ROAD
HARROW • HA1

PRIME RETAIL SHOP TO LET
(SUBJECT TO VP)
CAPABLE OF SUBDIVISION



82A PROPOSED GROUND FLOOR

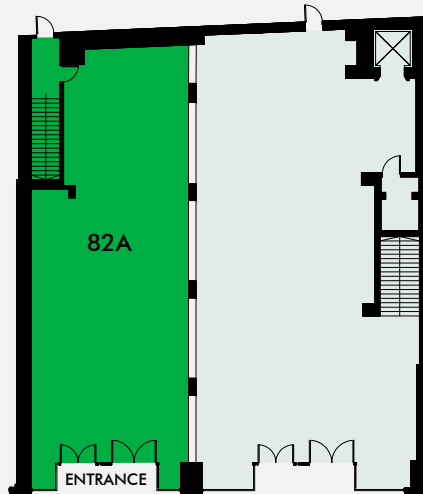

82A PROPOSED SECOND FLOOR

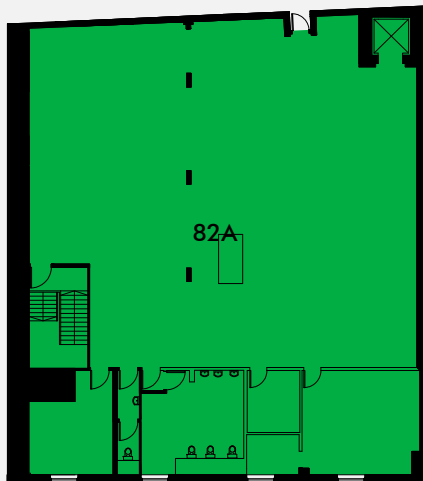

GROUND FLOOR	123 SQ M	1,324 SQ FT
SECOND FLOOR (ANCILLARY)	290 SQ M	3,121 SQ FT
TOTAL	413 SQ M	4,445 SQ FT

82B PROPOSED GROUND FLOOR

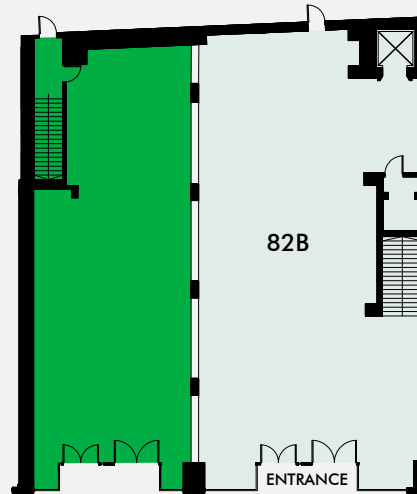

82B FIRST FLOOR PLAN

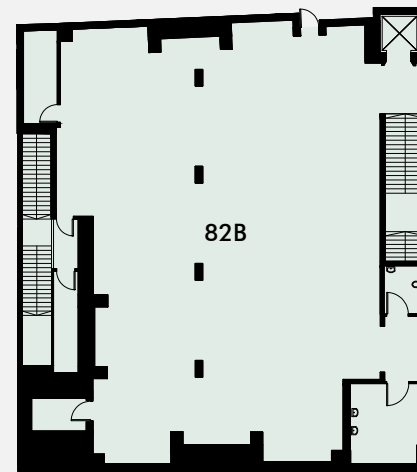

GROUND FLOOR	176.8 SQ M	1,903 SQ FT
FIRST FLOOR (SALES)	268.7 SQ M	2,892 SQ FT
TOTAL	445.5 SQ M	4,795 SQ FT

LOCATION

The premises are situated in a 100% prime position in St Anns Road, located strategically between St Anns and St Georges Shopping Centre. The unit is directly opposite the brand new Primark store which opened in January 2019. Other nearby retailers include H&M, Marks & Spencer, Pret, Waterstones, JD Sport, Footlocker and Next, therefore attracting a significant level of footfall.

ACCOMMODATION

Existing

Ground Floor	3,401 sq ft
First Floor	2,971 sq ft
Second Floor	3,216 sq ft
Total	9,588 sq ft

SUBDIVISION OPPORTUNITY

In addition to being available as is, the property is also capable of being subdivided into two units, the exact specification is subject to final design.

TIMING

The unit is available to let immediately in its existing configuration.

RATES

Rateable Value	£219,000
Rates Payable 2018/2019	£107,967
Rates TBC on a split basis.	



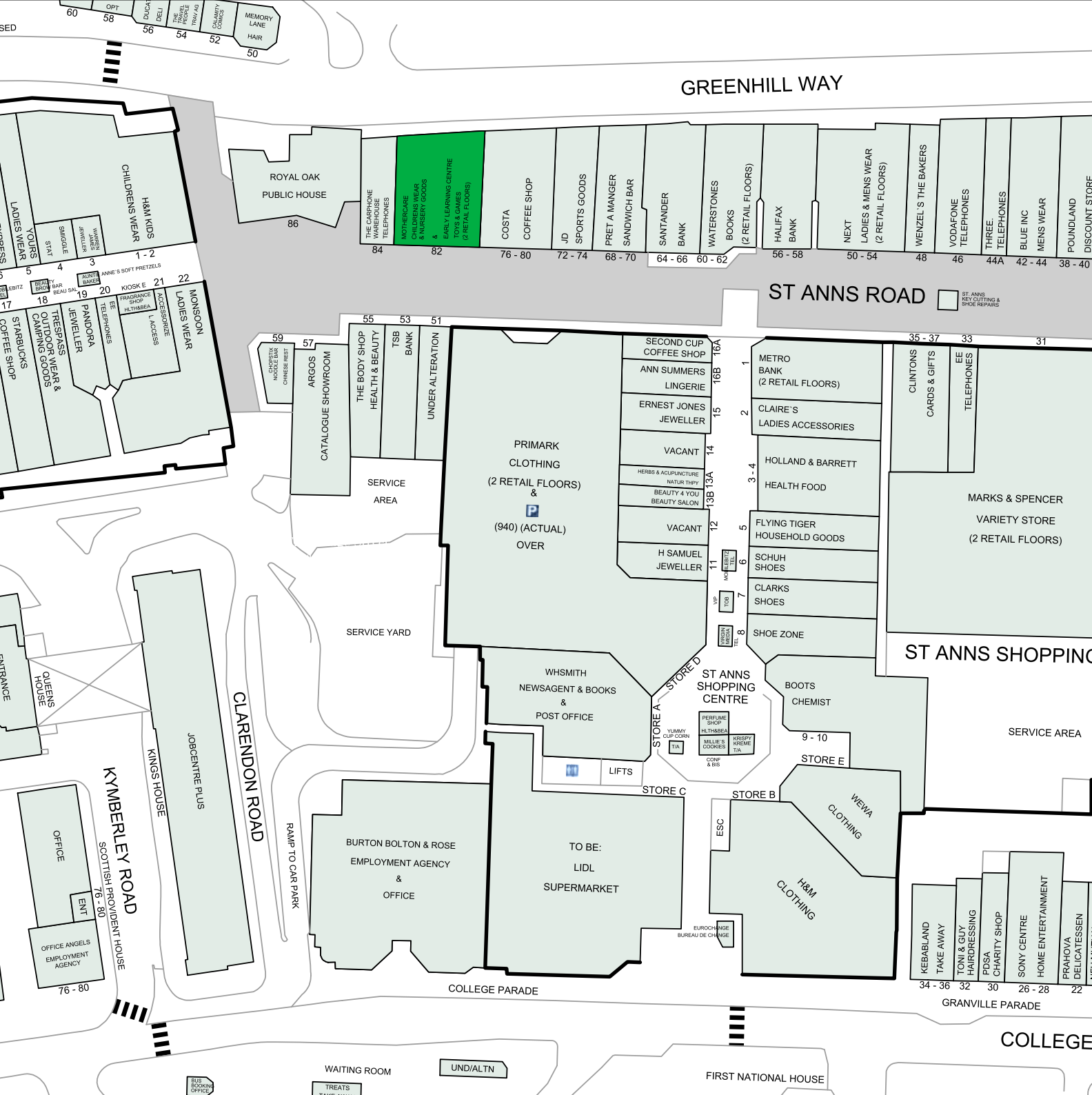

USE

The property currently benefits from an A1 consent, but other uses will be considered subject to planning.

TERMS

A new 15 year FRI lease, subject to upward only rent reviews at years 5 and 10.

RENT

Whole	£185,000 pax
Split	
Unit 82A	£75,000 pax
Unit 82B	£110,000 pax

VIEWING AND FURTHER INFORMATION

Through joint agents Robinson Webster and MMX Retail:



Ian Webster
 T 020 7190 9802 M 07901 516 723
 ian@robinsonwebster.co.uk

Liam Jones
 T 020 7190 9804 M 07990 335 016
 liam@robinsonwebster.co.uk



Nick Symons
 T 020 3130 4654 M 07977 998825
 nicksymons@mmxretail.co.uk

Misrepresentation Act
 Robinson Webster and MMX Retail act for themselves and for the vendor and lessors of this property whose agents they are, give notice that (i) these particulars are produced in good faith, are set out as a general guide only and do not constitute any part of an offer or contract. They are believed to be correct but any intending purchasers or tenants should not rely on them as statements or representations of fact but must satisfy themselves as to the correctness of each of them. (ii) no person in the employment of Robinson Webster or MMX Retail has any authority to make or give any representation or warranty in relation to this property. March 2019.