

STARBUCKS PRESTONWOOD POLO CROSSING

FM 720 & McCORMICK RD.
PART OF LOT 9R-2
HUNTERS RIDGE ADDITION
OAK POINT, TX

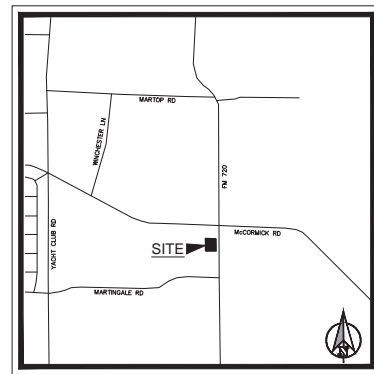

VICINITY MAP
N.T.S.



Contractor's Required Check List

Contractor Responsibilities		Project Directory
project documents	Contractor shall have on desk in job site a copy of the City/County approved plans.	OWNER VCM Oak Point Retail, LTD 25 Highland Park Village, Suite 100-464 Dallas, TX 75205
	Contractor shall have on desk in job site a copy of the Fire Marshall approved plans (if separate from City documents).	Owner's Contact Vaughn Miller VCM Development Group 214.380.3444
	Submit all ALL written comments issued by the City jurisdiction to the Architect and the Civil.	ARCHITECT Duane Meyers Architect 560 FR 2422 Duncanville, TX 75061 903.999.2500 dmeyers@mac.com
	Contractor shall remove any Drawings not sealed by the Architect or Engineers of record from the site.	STRUCTURAL BLD/24 1000 Chaberry Drive, Suite 703 Bossier City, LA 71111 Texas Firm Registration F-18914 318.402.4710
tenant documents	Contractor shall create a Construction Documents (CD) log listing each document and posting the effective date. Include Addendums, Change Orders and Clarification Drawings. Send copy monthly or as it changes for review by Architect.	MEP Frank P. Skipper, P.E. Professional Engineer 3808 Northridge Court Irving, TX 75038 214.707.4085 Texas Firm Registration #F-12758 mskipper@fr-vdesign.com
	Tenant Lease Exhibits are contained in the Project Manual, become familiar with these documents to understand the required level of finish for each Tenant. Notify Architect immediately of any discrepancies noted between Lease Exhibit, Architectural Plans and Tenant Finish Plans	CIVIL (under separate Contract) Clay Moore Engineering 1903 Central Drive, Suite 406 Bedford, TX 76022 817.281.0572 Drew Donosky, P.E. Texas Registration #14199
geotechnical	The Geotechnical Report is contained in the Project Manual, become familiar with it to understand the required level of subgrade preparation required for this project. Notify Architect, Civil Engineer & Geotechnical Engineer immediately of any discrepancies or subgrade issues at the site that are different than noted in the report.	GEOTECH (under separate Contract) Alpha Testing, Inc. 2209 Wisconsin Street Dallas, TX 75229 972.620.8911 Christopher Eddy, P.E. Texas Firm Registration #F-813
	DO NOT vary from Subgrade Preparation as documented in the Geotechnical Report, Structural Drawings, Civil Drawings and Specifications w/o written authorization from the Architect, Civil Engineer and Structural Engineer	
changes	General Contractor to provide testing per Specifications. Submit copies of all Construction Testing Reports to Architect, Structural and Civil Engineer immediately upon their publication. DO NOT submit duplicate reports.	
	Submit RFI's in writing to the Architect or Civil. Maintain a log of RFI's indicating their status.	
pay applications	Submit all Change Requests in writing to Architect and/or Civil for evaluation. DO NOT proceed with any changes to the Work until written authorization has been granted by the Architect and/or Civil and the Owner.	
	Submit a Schedule of Values to the Architect and Civil Engineer prior to Construction per Specifications	
subcontractors	DO NOT front load Pay Applications. G703 shall be consistent with Subcontractors/Suppliers Contracts and Lien Waivers	
	Submit accurate Pay Applications of Work executed, inaccurate Pay Applications will be rejected, not adjusted	
submittals	Submit a list, including all contact information, of Subcontractors and Suppliers to be used on the project. If Subs or Suppliers change during the course of the Work notify the Architect of the change.	Construction Document Index
	Submit a minimum of 4 Shop Drawings or Submittals for each category of Work.	A1.01 Cover Sheet
	Review and stamp the Shop Drawings or Submittals with your comments before submitting them to the Architect for review	A1.02 Starbucks Workletter
	DO NOT proceed with any phase of construction without approved Shop Drawings or Submittals.	A1.03 Starbucks Workletter
	Submit substitutions for approval if work components vary from those items specified.	A2.01 Floor Plan
	Provide a 4' x 8' mock up of exterior wall for approval by Owner and Architect.	A2.02 Roof Plan
	Architect will prepare a color board for the approval of the Owner from the color samples submitted by the Contractor.	A2.03 Starbucks Shell Plan
	DO NOT proceed with color selections without the written approval of the Architect.	A2.04 Starbucks Penetration Plan
	Provide and maintain an experienced and qualified Project Superintendent on site throughout the duration of construction.	A2.05 Starbucks Roof Plan
	Provide and maintain an experienced and qualified Project Manger in the office throughout the duration of construction.	A2.06 Architectural Site Plan
	Follow the procedures set up in the Project Manual.	A3.01 Elevations
	Submit electronic project photos with captions and progress summary reports weekly to the Owner, the Architect and the Civil.	A3.02 Storefront Elevs/Color Brd
project management		A3.03 Starbucks Enlarged Elevs
		A3.04 Rendered Axo Elevations
		A3.05 Rendered Axo Elevations
		A4.01 Starbucks Bldg Section
		A4.02 Wall Sections
		A4.03 Wall Sections
		A5.01 Roof Details
		ADA1 Accessibility Details
		ADA2 Accessibility Details
		ADA3 Accessibility Details
		ADA4 Accessibility Details
		S1.01 Foundation Details
	S1.02 Framing Details	
	S1.03 Starbucks Site Details	
	S2.01 Starbucks Foundation Plan	
	S2.02 Starbucks Framing Plan	
	MEP1 Specs	
	MEP2 Schedules	
	MEP3 Site Lighting	
	MEP4 Site Light Specs	
	M1.1 Mech Plan	
	E1.0 Electrical Plan	
	E1.1 Electrical Schedules	
	E2.0 Electrical Risers	
	P1.0 Plumbing Plan	
	P1.1 Plumbing Roof Plan	
	P2.0 Plumbing Details	
	P3.0 Grease Interceptor	

GOVERNMENTAL AGENCIES

City of Oak Point
City of Oak Point
Building Inspection Department
100 Naylor Road
Oak Point, TX 75068
972.294.2312 ext 101
buildinginspections@oakpointtexas.com

City of Oak Point Building Codes

2015 International Building Code
2015 International Plumbing Code
2015 International Fuel Gas Code
2015 International Mechanical Code
2015 International Energy Conservation Code
2015 International Fire Code
2017 National Electric Code

IBC Code Requirements

Occupancy Classification:	M (Mercantile) & A2 (Assembly)
Type of Construction:	Type II-B/sprinklered
	Allowable Project
Building Area for Vacant:	12,500 SF
Building Area Starbucks:	tabular x 300% 2,310 sf
Building Area Total:	10,936 sf
Building Height in Stories:	1
Building Height in Feet:	40 ft 26'
No. of Exits Required per Tenant:	2
Tenant Separation:	0 HR 1 HR
Building Separation:	3 HR na
Starbucks Occupant Load:	64 +/-



Duane Meyers
560 FR 2422
Duncanville, TX 75061
dmeyers@mac.com

Starbucks @ Prestonwood Polo Crossing

Oak Point, TX McCormick @ FM 720

Revisions

This document is released for the purpose of interim review under the authority of Duane Meyers Architect registration no. 85990 in the State of Texas and is not to be used for construction, bidding or permitting.

A1.01

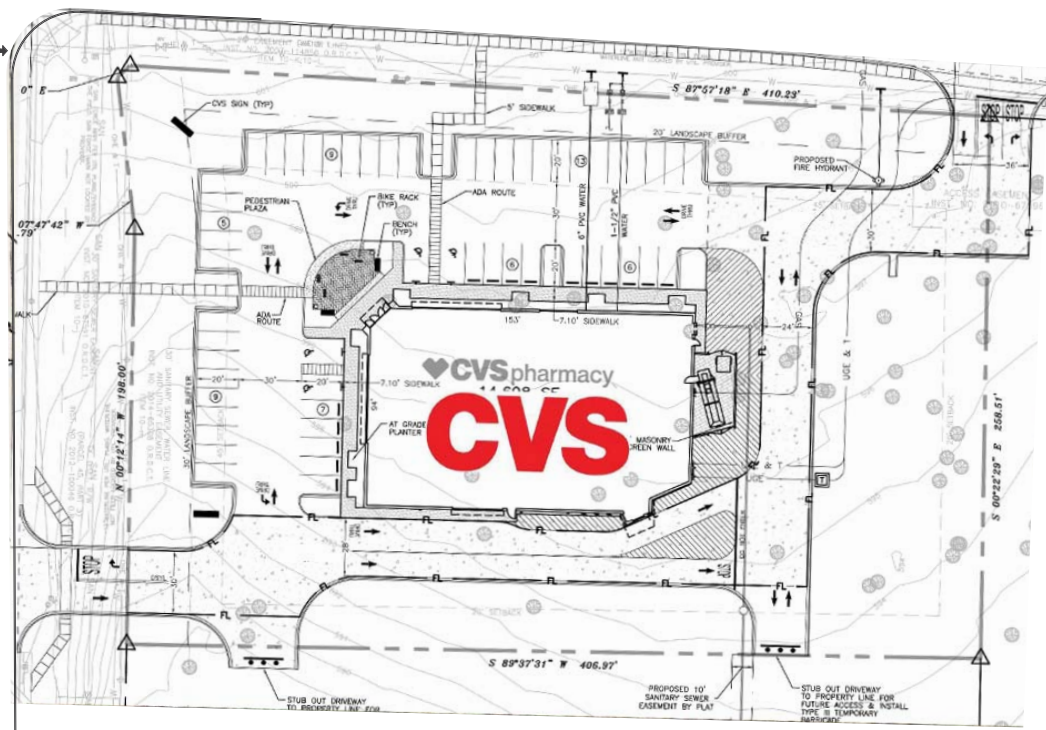
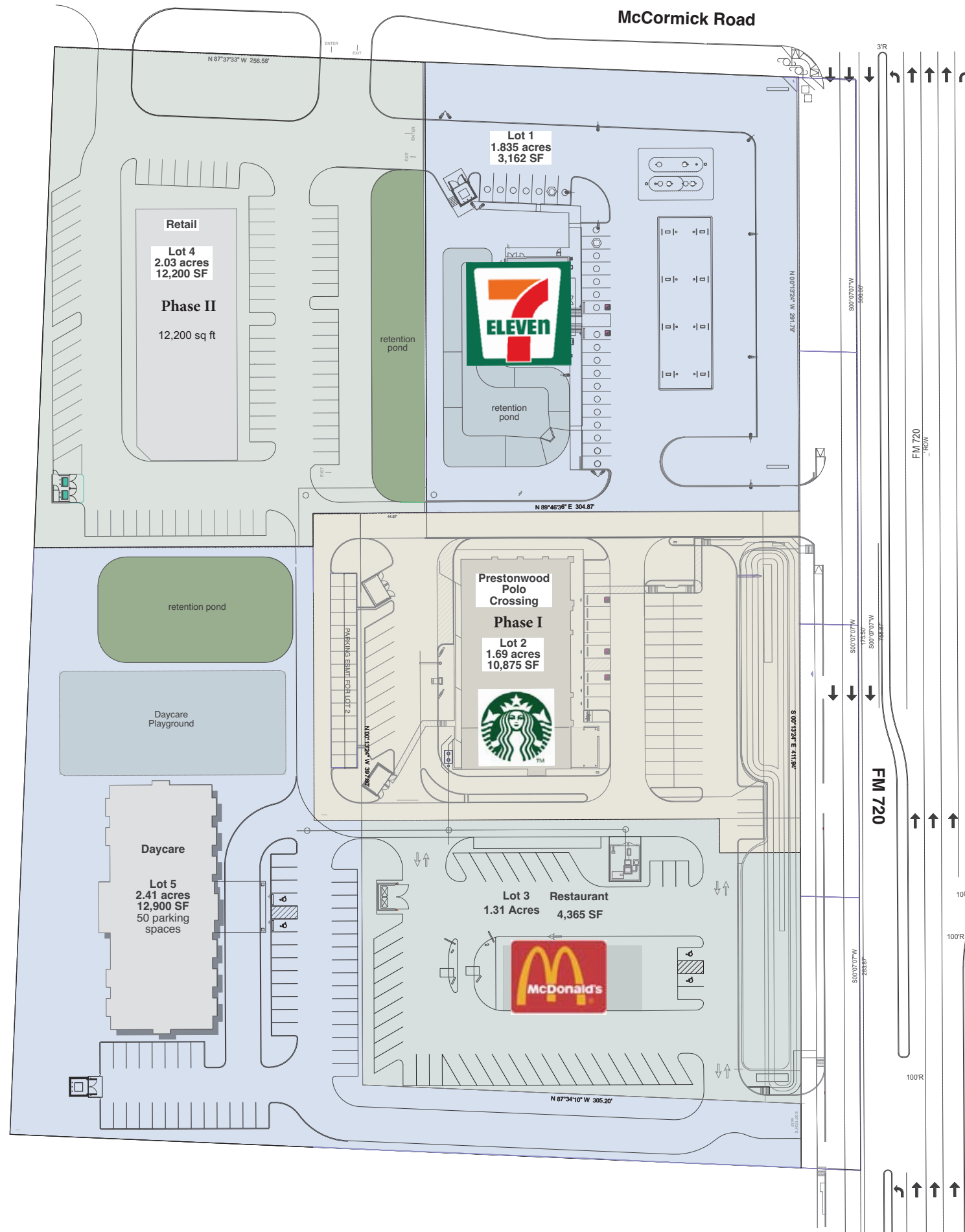

**Prestonwood Polo Crossing
Master Site Plan**
21 Feb 2023

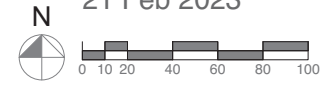

Duane Meyers
560 PR 2422
Uncertain, TX 75661
903.399.2500
drmeyers@mac.com



This document is released for the purpose of interim review under the authority of Duane Meyers Architect registration no. 8599 in the State of Texas and is not to be used for construction, bidding or permitting.



Duane Meyers
 560 PR 2422
 Uncertain, TX 75661
 903.399.2500
 drmeyers@mac.com

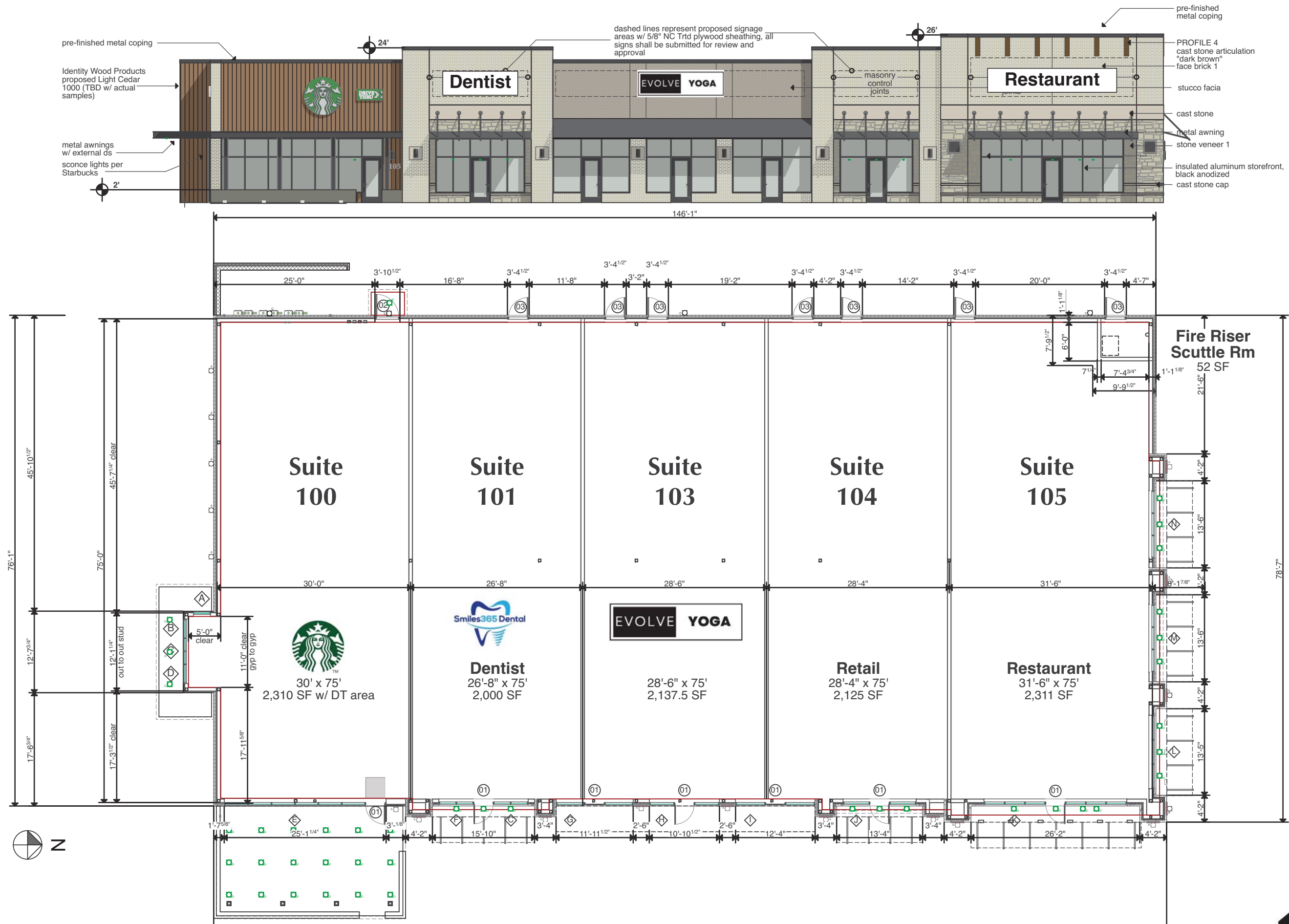

Starbucks @ Prestonwood Polo Crossing

Oak Point, TX McCormick @ FM 720



1 Mar 2023

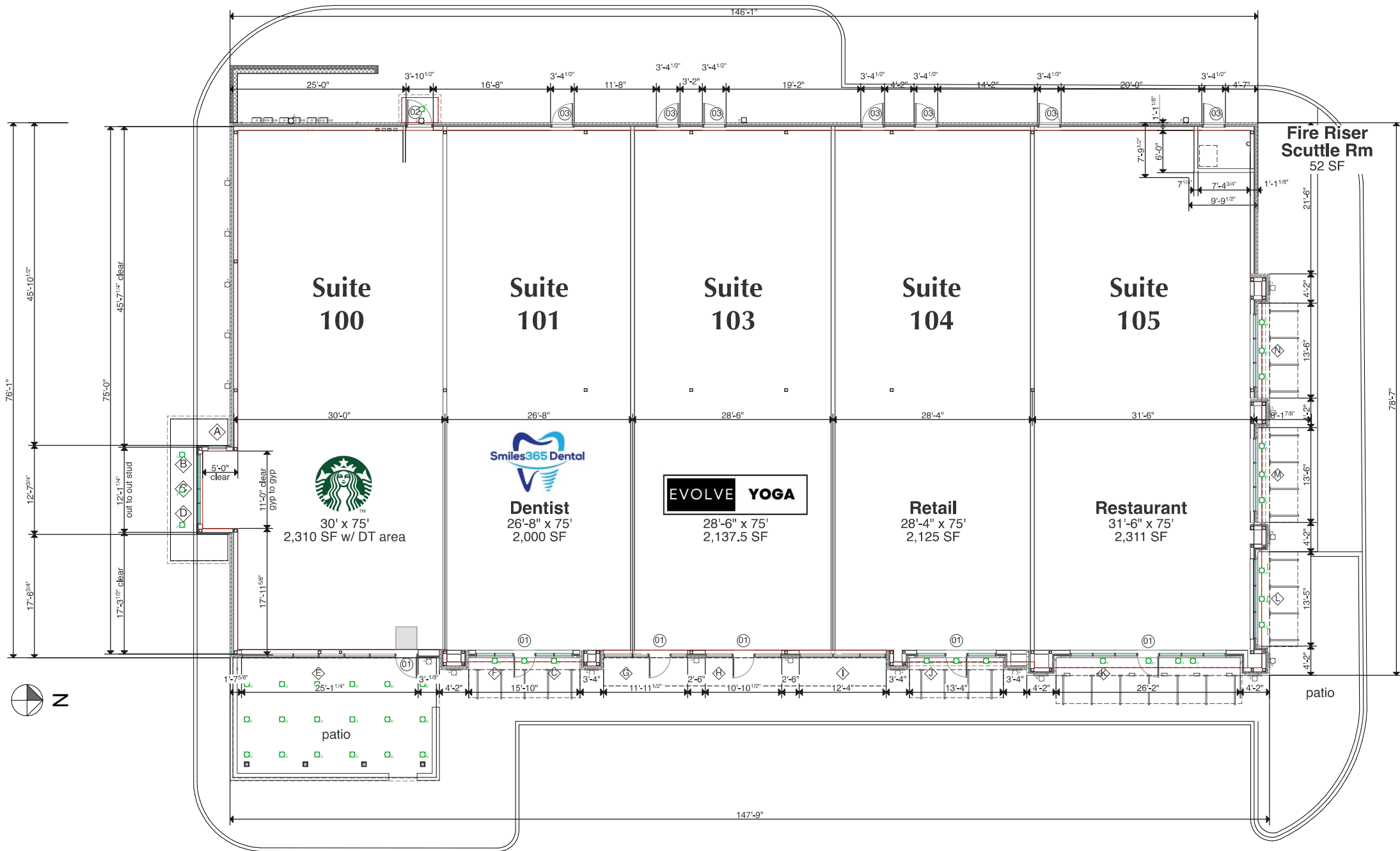
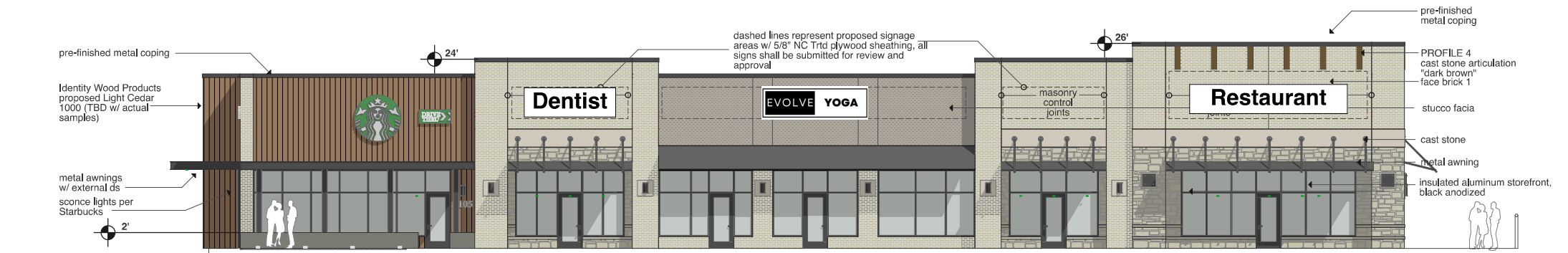

Duane Meyers
 Architect
 560 PR 2432
 Uncertain, TX 75661
 903.999.2500
 dirmeyers@mac.com

Starbucks @ Prestonwood Polo Crossing

Oak Point, TX McCormick @ FM 720



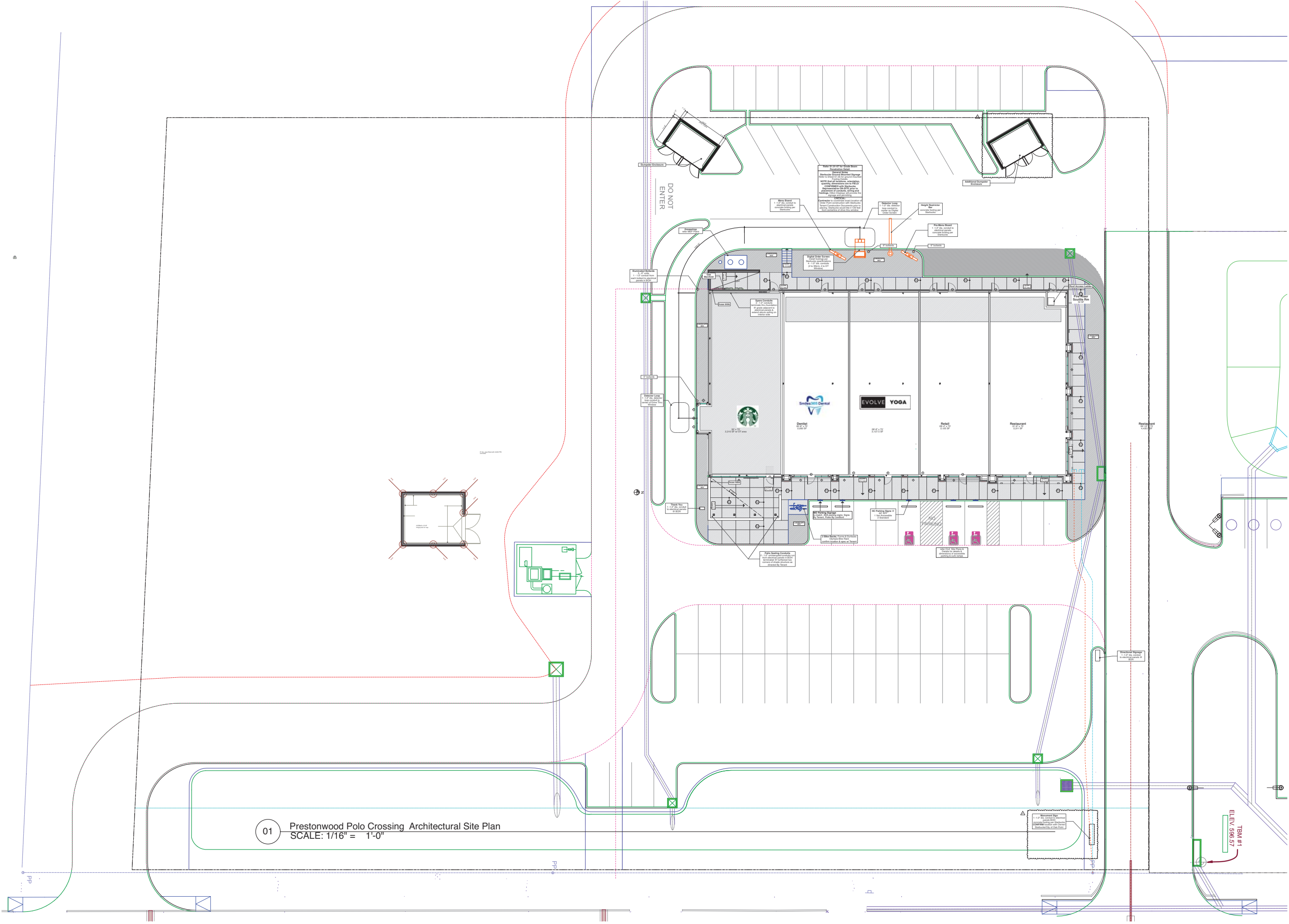

01 Prestonwood Polo Crossing Architectural Site Plan
SCALE: 1/16" = 1'-0"



Duane Meyers
560 PR 2422
Uncertain, TX 75661
dmeyers@mac.com

Prestonwood Polo Crossing

Oak Point, TX McCormick @ FM 720

Revisions	
△ R1	revised Monument Sign location
△ R2	added additional Dumpster Enclosure

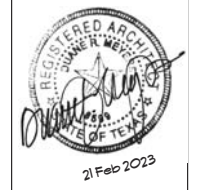

A2.06
21 Feb 2023

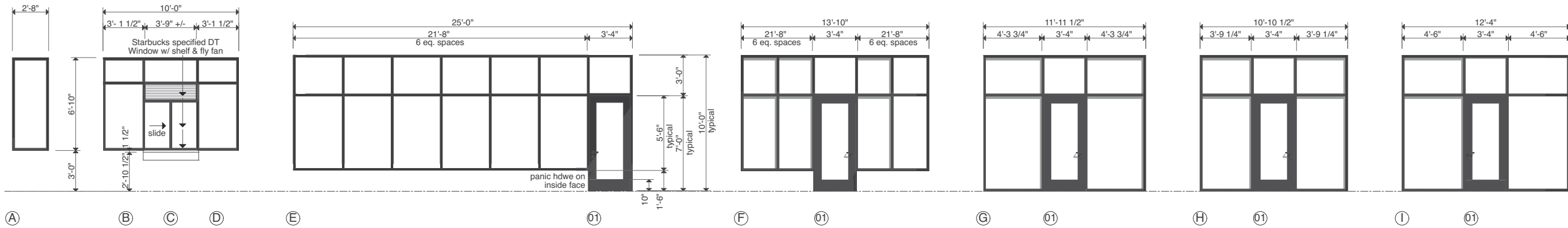

Starbucks Drive Thru Window:

Landlord shall furnish and install fully operational Ready Access drive-thru service window per Tenant's Design Criteria. Include transom, sidelights, window shelf, heater and/or air curtain as allowed per local code. Window and air curtain finish to match adjacent storefront. Select window based on Tenant's Design Criteria and geographic location of store. Coordinate window configuration (right to left or left to right) with Tenant. Bottom of rough opening of Drive Thru Window to be at 36" AFF inside and 42" outside as measured above drive-thru surface. Window Shelf: Install service window shelf to align with bottom of rough opening per Tenant's Design Criteria.

General Notes for Starbucks Openings:

Starbucks Code Compliance: Landlord shall furnish and install all exterior doors, frames, windows and/or storefront system in compliance with all local and national codes. Thermal resistance of all openings shall comply with the prescriptive requirement of the 2015 IECC. (International Energy Conservation Code).

Starbucks Steel Doors & Frames:

Landlord shall furnish and install commercial grade 42" x 84" rear service door. Door(s) shall be cold rolled and welded 16 gauge steel with polystyrene core. Frames shall be Double Rabbet fully welded 14 gauge steel. Finish hot dip galvanized coating with two (2) coats shop prime color similar to finish.

Aluminum Storefront:

Storefront shall be 2" x 4-1/2" extruded aluminum section in conformance with ASTM B221; center set; flush design; thermally broken. Doors shall be heavy duty aluminum/glass type; out swinging with 10" bottom rail. Design and size members and anchorages to withstand wind loads as required by the jurisdictional code, and to resist door pivot and closer reaction forces. Finish shall be **black anodized**, coordinate color with Tenant. Provide hurricane resistant frames and associated anchorage for special wind regions as defined in ASCE 7-05.

Glazing:

Storefront glazing to be clear, non-tinted, non-reflective, double glazed and low-e with U-value complying with the appropriate climatic zone in the 2015 IECC (International Energy Conservation Code) requirements. Provide impact resistant glazing in hurricane or special wind regions as defined in ASCE 7-05.

Hardware: Landlord shall furnish and install all exterior door hardware in compliance with federal, state, provincial, and local building, life safety, and accessibility requirements.

Aluminum Storefront:

Weather stripping: Hard-backed poly pile in door and/or frame
 Threshold: Extruded aluminum with ribbed surface
 Sill Sweeps: Brush strip, concealed
 Pivoting/Hinging: Offset pivot; top and intermediate
 Closers: Dorma BTS 80 NHO; concealed floor closer; single acting; offset pivot
 Latches/Strike: Adams-Rite MS1830 with provisions for keyed cylinders on interior face only; mount to bottom rail
 Keying: All lockset and deadbolts shall be keyed as directed by Tenant
 Push/Pulls: Arcadia Radius Push-Pull Set; straight pull option; clear finish
 Cylinder Guard
 Transom Decal: ("THIS DOOR TO REMAIN UNLOCKED DURING BUSINESS HOURS")

Exterior Service Door:

Threshold: National Guard - 325 Half Saddle Threshold
 Securing device: Falcon Lock - C607 7-Pin Core Combination "A" Keyway
 Securing device: Sur-Lock - I/O 2000L-031C Auto Locking Door Alarm, IC; No
 CTR Includes - Mortise Cylinder
 Closer: Dorma - 8916 Door Closer 8916 AF89P
 Kickplate: Rockwood - 10" Kickplate
 Peep Hole: DS-6 Door Spy
 Door Bell: Nutone - MCV309NWHGL Door Bell
 Door Stop: Rockwood 473 Door Stop with Hook
 Miscellaneous: National Guard - 16A Rain Drip
 Miscellaneous: National Guard - 137NA Weather Strip

Fly Fan:

Provide fully operational fly fan with door switch as allowed per local code. Finishes:

General:

US26D, Satin Chrome Plated, except:
 Push Plates, Door Pulls, Kickplates: US32D, Satin Stainless Steel
 Door Closers: 689/Sprayed Aluminum

Aluminum Storefront & HM General Notes:

- Framing System shown to be **Black Anodized** aluminum finish. ALL glazing to be tempered.
- All storefront glazing to be insulated, thermally broken, clear tint with Low E coating; 0.46 U Factor
- All storefront door to be:
 0.77 U Factor with 0.30 SHGC for South, East & West, .037 for North to meet 2015 IECC ComCheck Requirements for Climate Zone 3
- All HM Doors to be insulated with galvanized frame; to meet 2015 IECC ComCheck Requirements for Climate Zone 3A*

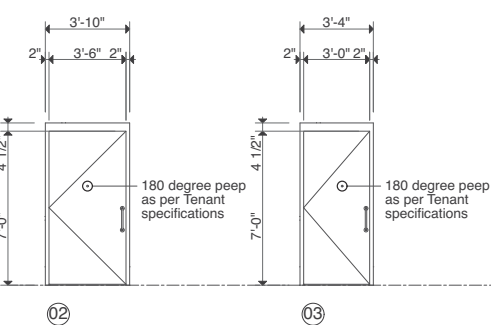
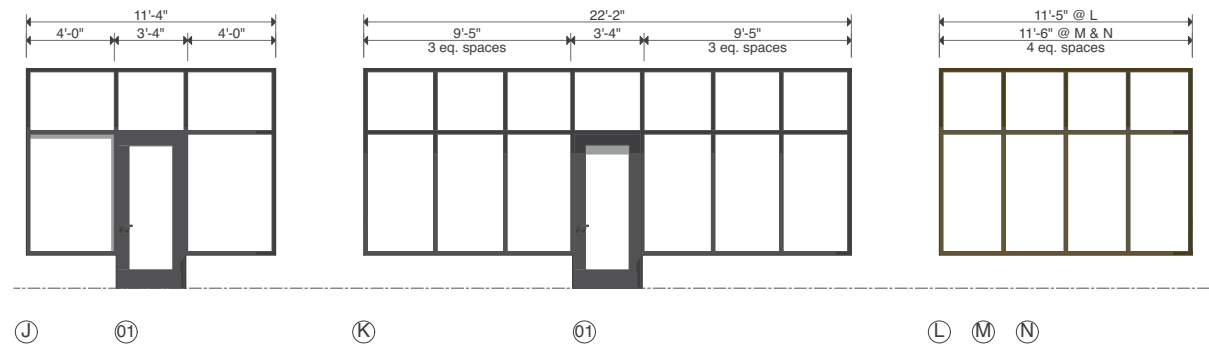

O2 3670 HM insulated door
 3670 2" x 5 3/4" frame galv. w/ 4 1/2" h. head
 provide panic device at exit locations & hdwr, 180 degree peep as per Tenant specifications

O3 3070 HM insulated door
 3070 2" x 5 3/4" frame galv. w/ 4 1/2" h. head
 provide panic device at exit locations & hdwr, 180 degree peep as per Tenant specifications

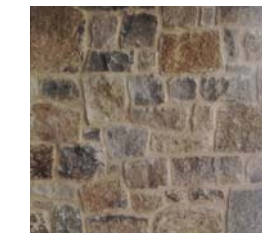

Custom Stone Granbury
Natural Chopped



Identity Wood Products
1000 Light Cedar
(submit samples for Tenant Approval prior to ordering)



Camel King Size Brick
Cream Bilco Brick



Berridge Awning T- Panel
Matte Black Steel

PacClad Matte Black Steel
Aluminum Coping

Black Anodized Aluminum Frame
Clear Insulated Low E Glazing

SW 7030 Anew Gray
Stucco Finish Coat

Cast Stone
Better Cast Stone Sand



Starbucks @ Prestonwood Polo Crossing

Oak Point, TX McCormick @ FM 720

Revisions

This document is released for the purpose of interim review under the authority of Duane Moyers Architect, registered professional architect in the State of Texas and is not to be used for construction, bidding or permitting.

A3.02

Color Board Submittal

ALL selections subject to APPROVAL on 4' x 4' sample board on site by Owner & Architect

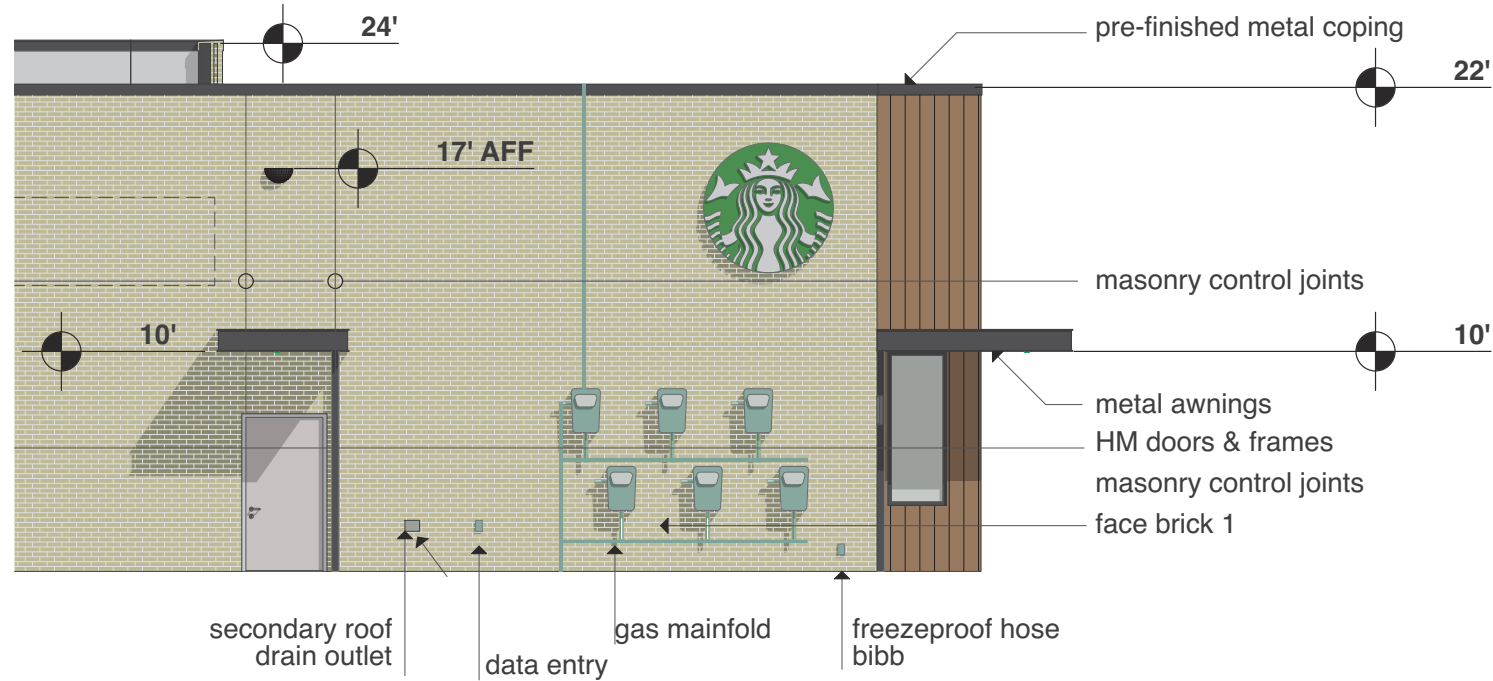

02 Rear Elevation (West)
SCALE: 1/4" = 1'-0"



01 Front Elevation (East)
SCALE: 1/4" = 1'-0"



03 Left Side Elevation (South)
SCALE: 1/4" = 1'-0"



Duane Meyers
Architect
560 PR 2422
Uncertain, TX 75661
duanemeyers@mac.com

Starbucks @ Prestonwood Polo Crossing

Oak Point, TX McCormick @ FM 720

Revisions

--	--

This document is released for the purpose of interim review under the authority of Duane Meyers Architect, registration no. 8599 in the State of Texas and is not to be used for construction, bidding or permitting.



01 OAK Axo 1
SCALE: 1:125



02 OAK Axo 2
SCALE: 1:125



Duane Meyers
560 PR 2422
Uncertain, TX 75661
duanemeyers.com
dmeyers@mac.com

Starbucks @ Prestonwood Polo Crossing

Oak Point, TX McCormick @ FM 720

Revisions

This document is released for the purpose of interim review under the authority of Duane Meyers Architect, registered professional architect in the State of Texas and is not to be used for construction, bidding or permitting.

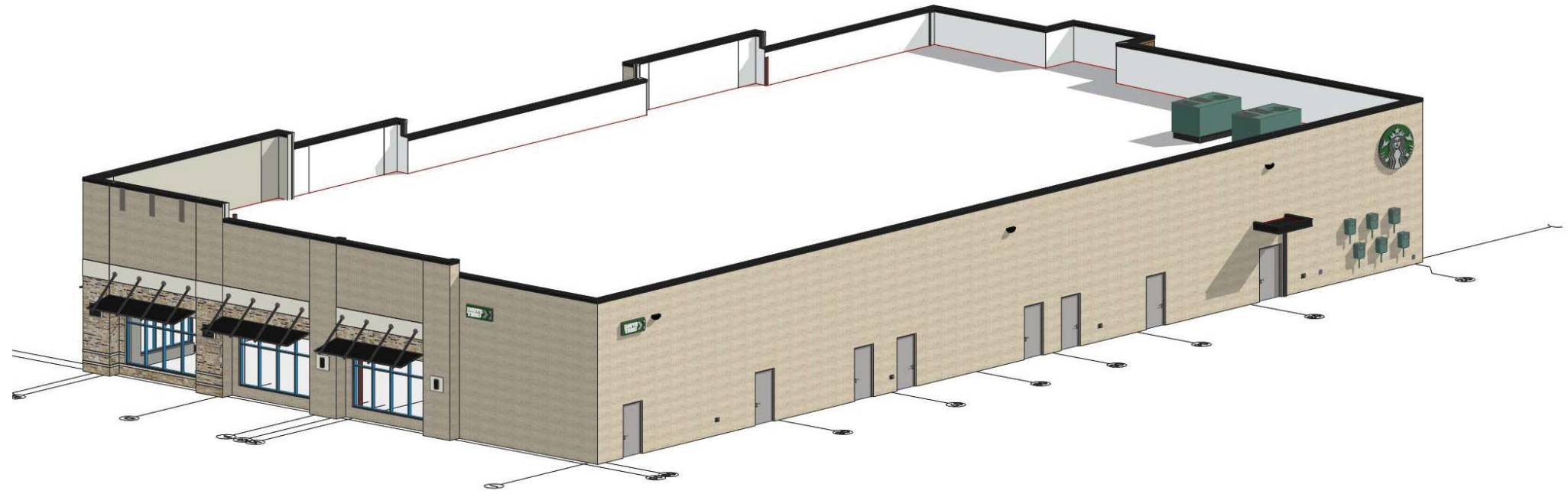

01 OAK Axo 3
SCALE: 1:125

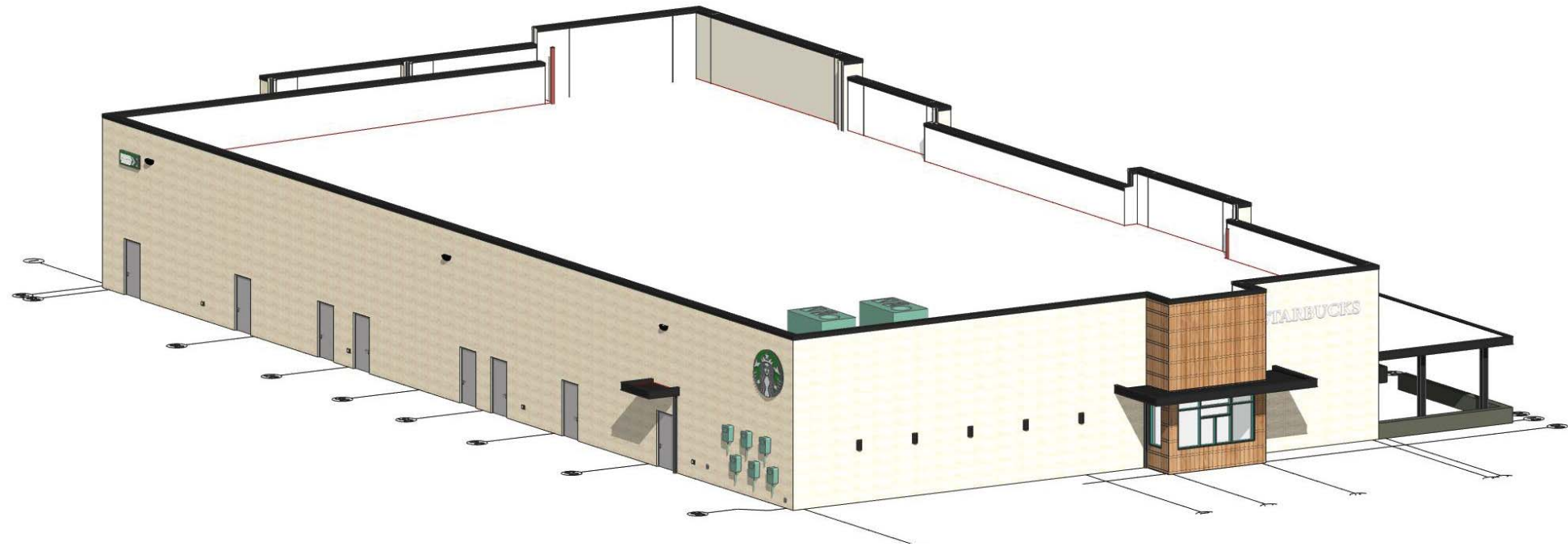

02 OAK Axo 4
SCALE: 1:125



Duane Meyers
Architect
560 PR 3432
Uncertain, TX 75661
214-280-1234
dmeyers@mac.com

Starbucks @ Prestonwood Polo Crossing

Oak Point, TX McCormick @ FM 720

Revisions

This document is released for the purpose of interim review under the authority of Duane Meyers Architect, registration no. 8599 in the State of Texas and is not to be used for construction, bidding or permitting.