

SITE INFORMATION

LOT SITE EXISTING: ±93,045 SF (2.14 AC)
 NET LOT SIZE: ±90,540 SF (2.08 AC)
 (AFTER DEDICATIONS TAKEN): ±90,540 SF (2.08 AC)
 F.A.R. (BASED ON NET LOT SIZE): 0.12
 LANDSCAPE AREA: ±18,700 SF

PARKING INFORMATION

TENANT/ SPACE	USE	USEABLE AREA	PARKING REQ ¹	STALLS REQ ²
SHOP'S	RESTAURANT	±2,546 SF ³	1/100 SF	13 ⁴
	PATIO	±3,150 SF	1/250 SF	12 ⁴
PAD 1	RESTAURANT	±2,653 SF ³	1/100 SF	14 ⁴
	PATIO	±250 SF	1/250 SF	1
PAD 2	BANK	±2,788 SF	5/1000 SF	14
PAD 3	READY TO EAT RESTAURANT	±1,990 SF ³	1/250 SF	4 ⁴
	PATIO	±250 SF	1/250 SF	1
SUPPERING CONTAINER A	RESTAURANT	±650 SF ³	1/100 SF	4 ⁴
SUPPERING CONTAINER B	RESTAURANT	±650 SF ³	1/100 SF	4 ⁴
TOTAL USEABLE BUILDING AREA				±11,013 SF
TOTAL SUPPORT SPACES AREA				±256 SF
TOTAL BUILT AREA				±11,269 SF
TOTAL STALLS REQUIRED				67
TOTAL STALLS PROVIDED				81
PARKING RATIO				7.191,000 SF



¹ PARKING REQ^T PER RESPECTIVE CITY'S MUNICIPAL CODE
² CREATED BY ONE STALL PER INDIVIDUAL STALL AND 50% OF RESTAURANT AREA ASSUMED TO BE BACK 4 BASED ON 90% OF TOTAL AREA BEING BACK OF HOUSE PER CONVERSION WITH STAFF

SITE LAYOUT DATA

MIN. DRIVE AISLE WIDTH: 24'-0"
 STANDARD PARKING STALL: 8'-6" x 18'-0"

NOTE

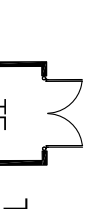
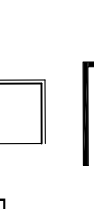
ALL UTILITIES TO BE UNDERGROUND.

-  TRASH ENCLOSURE
-  ELECTRIC VEHICLE CHARGING SPACE
-  6' VISIBILITY TRIANGLE
-  COMPOSITE PRIVATE VEHICLE TURNING PATH

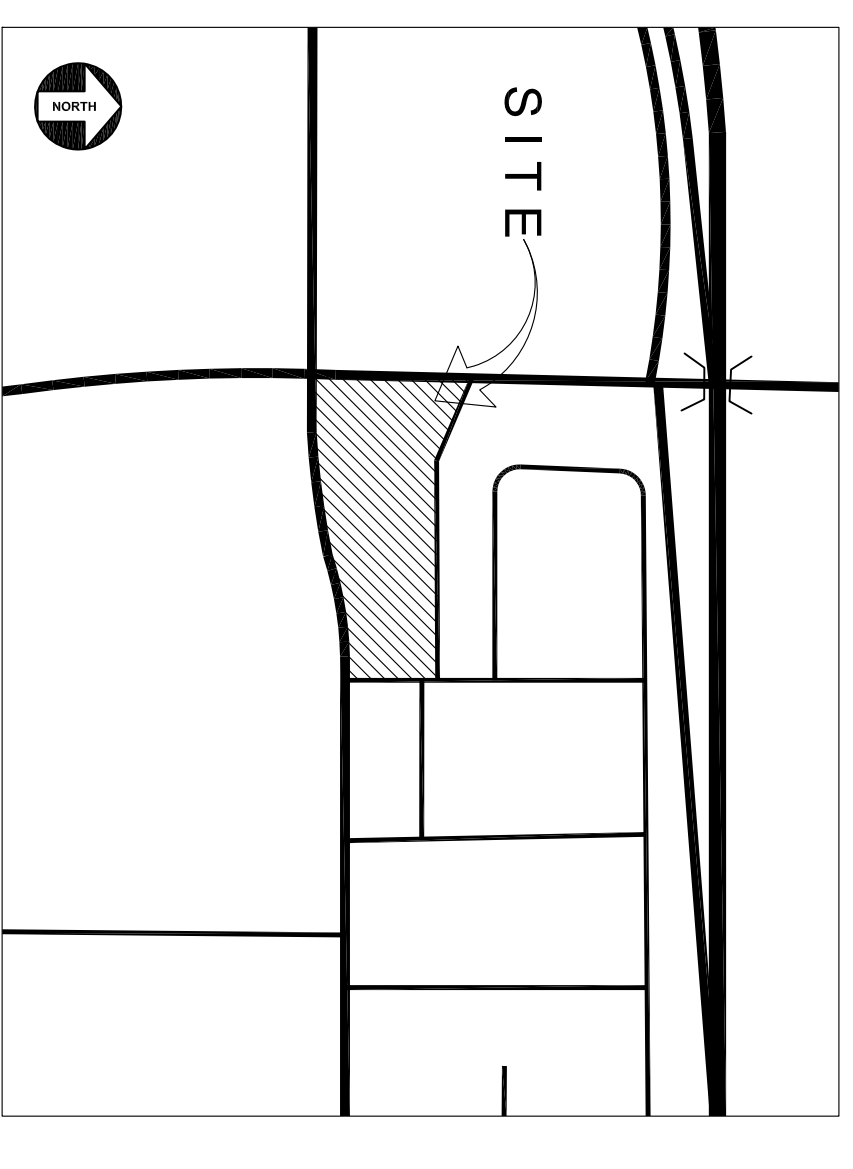

SITE PLAN

Scale: 1" = 30'
 January 17, 2019

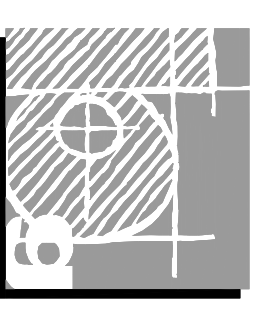
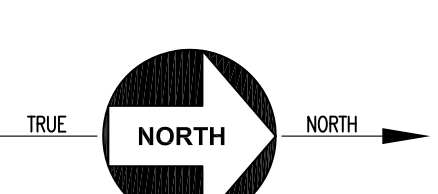
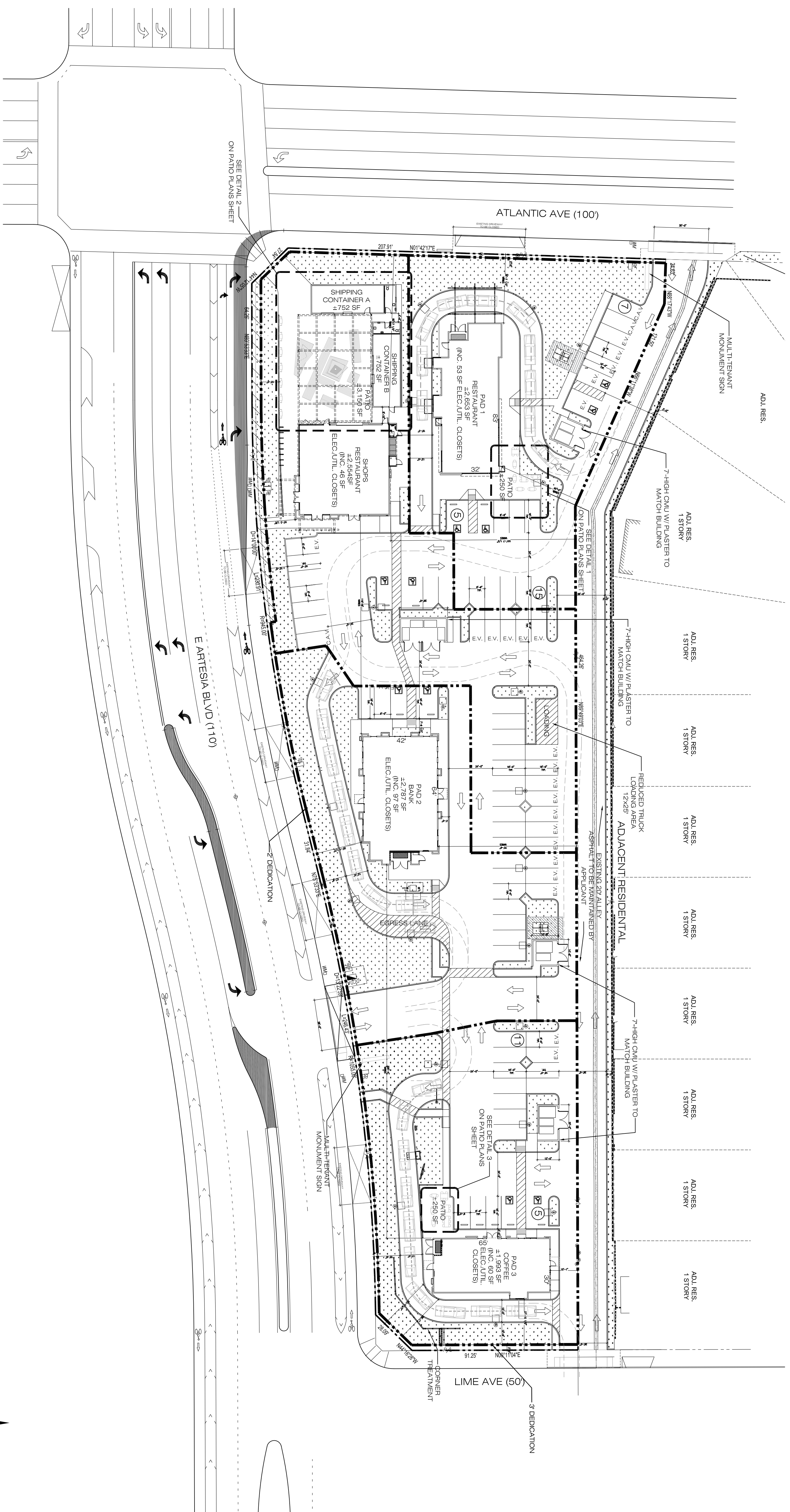

BICKEL GROUP
 ARCHITECTURE
 BICKEL GROUP INCORPORATED
 1000 17TH STREET, SUITE 200
 NEWPORT BEACH, CA 92660
 P: 949.757.0411 F: 949.757.0511
 www.bickelgroup.com

FRONTIER
 REAL ESTATE INVESTMENTS

UPTOWN COMMONS

6600 ATLANTIC AVENUE
 LONG BEACH, CALIFORNIA

F:\1616460 - Long Beach, Artesia & Atlantic\Design\Sheet\190109_219460
 The client shall retain all copyright and other intellectual property rights in the drawings and specifications prepared by the architect. The architect shall retain the right to reuse the drawings and specifications for other projects without the client's consent. The client shall indemnify and hold the architect harmless from all claims, damages, and expenses, including reasonable attorneys' fees, arising out of or from the use of the drawings and specifications by the client or any third party.