

Tattershall – 11/11A/11B/11C Market Place, Lincolnshire LN4 4LQ
Freehold Takeaway & Residential Investment



BLUE ALPINE

PROPERTY CONSULTANTS



Tattershall – 11/11A/11B/11C Market Place, Lincolnshire LN4 4LQ

Freehold Takeaway & Residential Investment



Investment Consideration:

- Purchase Price: £725,000
- Gross Initial Yield: 7.09%
- Rental Income: £51,400 p.a.
- VAT is applicable to this property
- Commercial premises let until February 2034. No breaks. Rent review in 2029
- Comprises ground floor takeaway premises t/a Domino`s Pizza and 3 residential dwellings
- Residential units include 1 x 1-bed, 1 x 2-bed flats and a 3-bed three-storey townhouse
- Occupiers nearby including Co-Op Food, Age UK, Public House, Barber Shop and others.



Tenancies and Accommodation:

Property	Accommodation	Lessee & Trade	Term	Current Rent £ p.a.	Notes
No. 11 (Ground Floor)	Ground Floor Takeaway: 112 sq m (1,205 sq ft) Open plan seating, kitchen, office, storage, customer and staff wc`s	DP Realty Limited	10 Years from 2 February 2024	£25,000	Note 1: FRI Note 2: Rent review on 02.02.29 open market upward only Note 3: No breaks
No. 11A (First Floor Front)	Residential Flat: 70 sq m (753 sq ft) 2 bedrooms, kitchen/living room, bathroom	Individual	Monthly rolling	£9,000	Note 1: Periodic tenancy Note 2: Deposit held of £865.39
No. 11B (First Floor Rear)	Residential Flat: 50 sq m (538 sq ft) 1 bedrooms, kitchen/living room, bathroom	Individual	Monthly rolling	£7,800	Note 1: Periodic tenancy Note 2: Deposit held of £750
No. 11C (Ground, First & Second Floor)	Town House: 100 sq m (1,076 sq ft) 3 bedrooms, kitchen/living room, 2 bathrooms	Individual	Monthly rolling	£9,600	Note 1: Periodic tenancy Note 2: Deposit held of £923
Total				£51,400	

Tattershall – 11/11A/11B/11C Market Place, Lincolnshire LN4 4LQ

Freehold Takeaway & Residential Investment



Property Description:

The property comprises large ground floor takeaway premises t/a Domino's Pizza and 3 residential dwellings (1 x 1-Bed, 1 x 2-Bed Flats and a 3-Bed Townhouse). The property benefits from communal yard at rear and customer seating at front, providing the following accommodation and dimensions:

Ground Floor Takeaway: 112 sq m (1,205 sq ft)

Open plan seating, kitchen, office, storage, customer and staff wc's

Flat 11A: 70 sq m (753 sq ft)

2 bedrooms, kitchen/living room, bathroom

Flat 11B: 50 sq m (538 sq ft)

1 bedrooms, kitchen/living room, bathroom

House 11C: 100 sq m (1,076 sq ft)

3 bedrooms, kitchen/living room, 2 bathrooms

Total Commercial GIA: 112 sq m (1,205 sq ft)

Total Residential GIA: 220 sq m (2,376 sq ft)



Tattershall – 11/11A/11B/11C Market Place, Lincolnshire LN4 4LQ

Freehold Takeaway & Residential Investment



Tattershall – 11/11A/11B/11C Market Place, Lincolnshire LN4 4LQ

Freehold Takeaway & Residential Investment



Tenancy:

The ground floor takeaway is at present let to DP Realty Limited for a term of 10 Years from 2nd February 2024 at a current rent of £25,000 per annum and the lease contains full repairing and insuring covenants. Rent review on 02.02.29 open market upward only. No breaks.

Flat 11A is at present on a Periodic Tenancy to an Individual at a current rent of £9,000 p.a. Deposit held of £865.39.

Flat 11B is at present on a Periodic Tenancy to an Individual at a current rent of £7,800 p.a. Deposit held of £750.

House 11A is at present on a Periodic Tenancy to an Individual at a current rent of £9,600 p.a. Deposit held of £923.

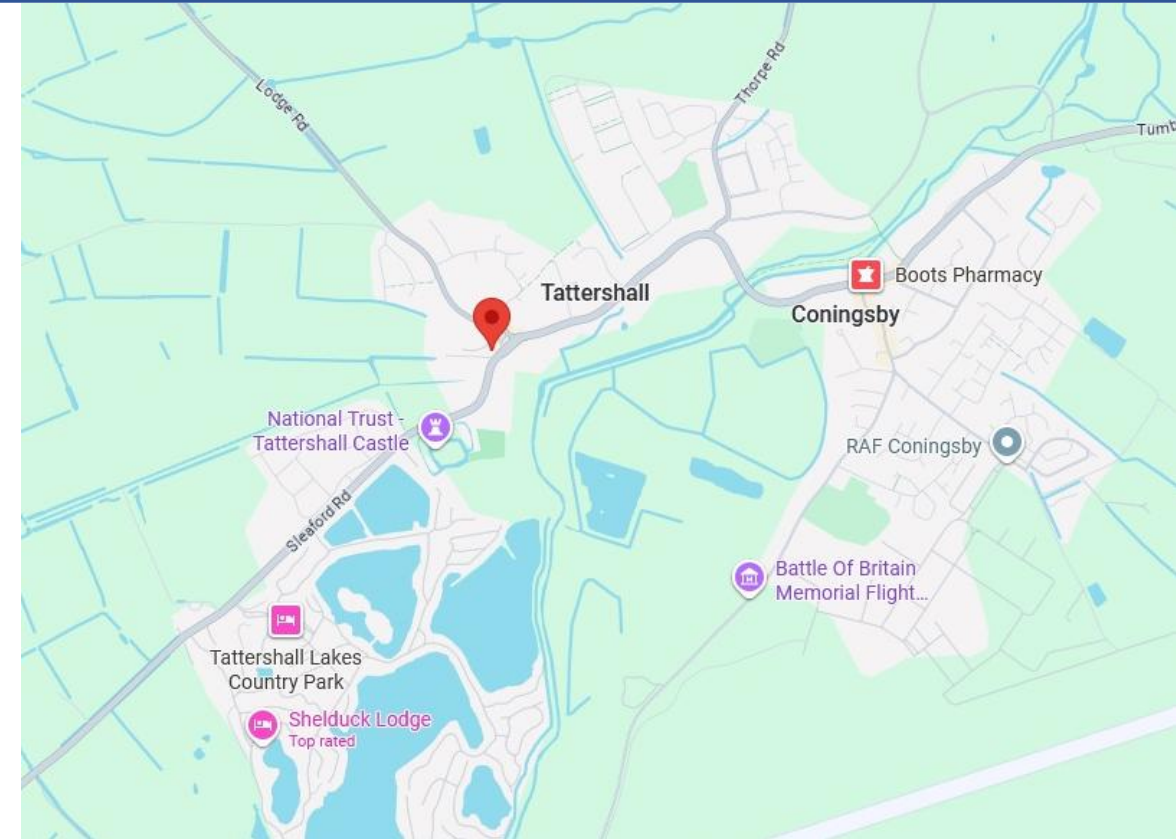

Location:

Tattershall is a village and civil parish in the East Lindsey district of Lincolnshire. It is situated on the A153 Horncastle to Sleaford road. The property is situated in the heart of the village, with occupiers nearby including Co-Op Food, Age UK, Public House and others.

Tattershall – 11/11A/11B/11C Market Place, Lincolnshire LN4 4LQ

Freehold Takeaway & Residential Investment

Contacts:

For further information or to schedule a viewing, please contact Joseph Bachman or Sam Georgev.



Joseph Bachman – COO
M: +44(0)77236 19270
E: joseph@bluealpine.com

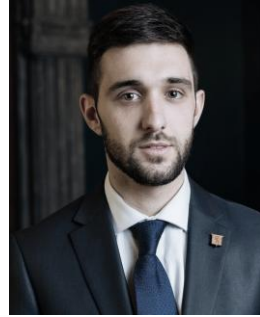

Sam Georgev – VP Sales & Lettings
M: +44(0)75545 57088
E: sam@bluealpine.com



BLUE ALPINE

PROPERTY CONSULTANTS

Address:

Blue Alpine Partners Limited

Trading Address: 54 Welbeck Street, Marylebone, London W1G 9XZ

Registered Address: Suite 115, Devonshire House, Manor Way, Borehamwood, Hertfordshire, WD6 1QQ

Disclaimer: Blue Alpine Partners prepares sales and letting particulars diligently and all reasonable steps are taken to ensure that they are correct. Neither a seller nor a landlord nor Blue Alpine Partners will, however, be under any liability to any purchaser or tenant or prospective purchaser or tenant in respect of them. If a property is unoccupied, Blue Alpine Partners may not have all the information required by a prospective purchaser or tenant in its possession, may not be able to obtain it and may not be able to verify all the information which it does hold. Prospective purchasers should make their own investigations before finalising any agreement to purchase or lease.