

LOCATION

South Wimbledon is a London Underground station in south-west London. The station is on the Northern Line, situated between Colliers Wood and Morden stations. The station is the southernmost station on the London Underground network which has platforms below ground. It is located on the corner of Morden Road and Merton High Street. South Wimbledon is on the boundary between Zones 3 and 4. Footfall at South Wimbledon Station in 2017 was 4.63 million.



SITUATION

The unit is located just outside of the entrance to South Wimbledon Station and is Grade II listed. The unit is accessed from outside the station on Morden Road. The shop frontage extends along Morden Road with a wall in-between the two windows displays. There are additional offices on the first floor. The unit benefits from water, drainage and power

LEASE

The shop is available by way of a new 6 year lease contracted outside the Landlord and Tenant Act 1954 and is subject to a 6 month rolling Landlord break, incorporating a rent review in year 3.

RENT

Offers invited in the region of **£25,000 per annum** net of VAT, whichever is the higher. The rent will be exclusive of rates and service charge.

LEGAL COSTS

Each party to be responsible for their own legal costs incurred in this transaction.

EPC

An EPC has been requested and will be provided in due course.

OFFERS

Interested parties will be expected to provide formal business case with financials and visuals. Deadline for offers is **2nd August 2019**. Deadline for viewings is **25th July 2019**.

Accommodation

Total Area 929.34sq ft 86.34 sq m

Business Rates

Rateable Value (2017) £11,970

Rates Payable (2019/2020) £5,877

Interested parties are advised to check with the local council with regard to business rates.

VICTORIA DAVIES

Partner
+44 207 152 5595

victoria.davies@cushwake.com

ALICE HERSHMAN

Associate
+44 207 152 5798

Alice.hershman@cushwake.com

CUSHMAN & WAKEFIELD

43-45 Portman Square
London W1H 6LY
+44 207 152 5000

cushmanwakefield.com

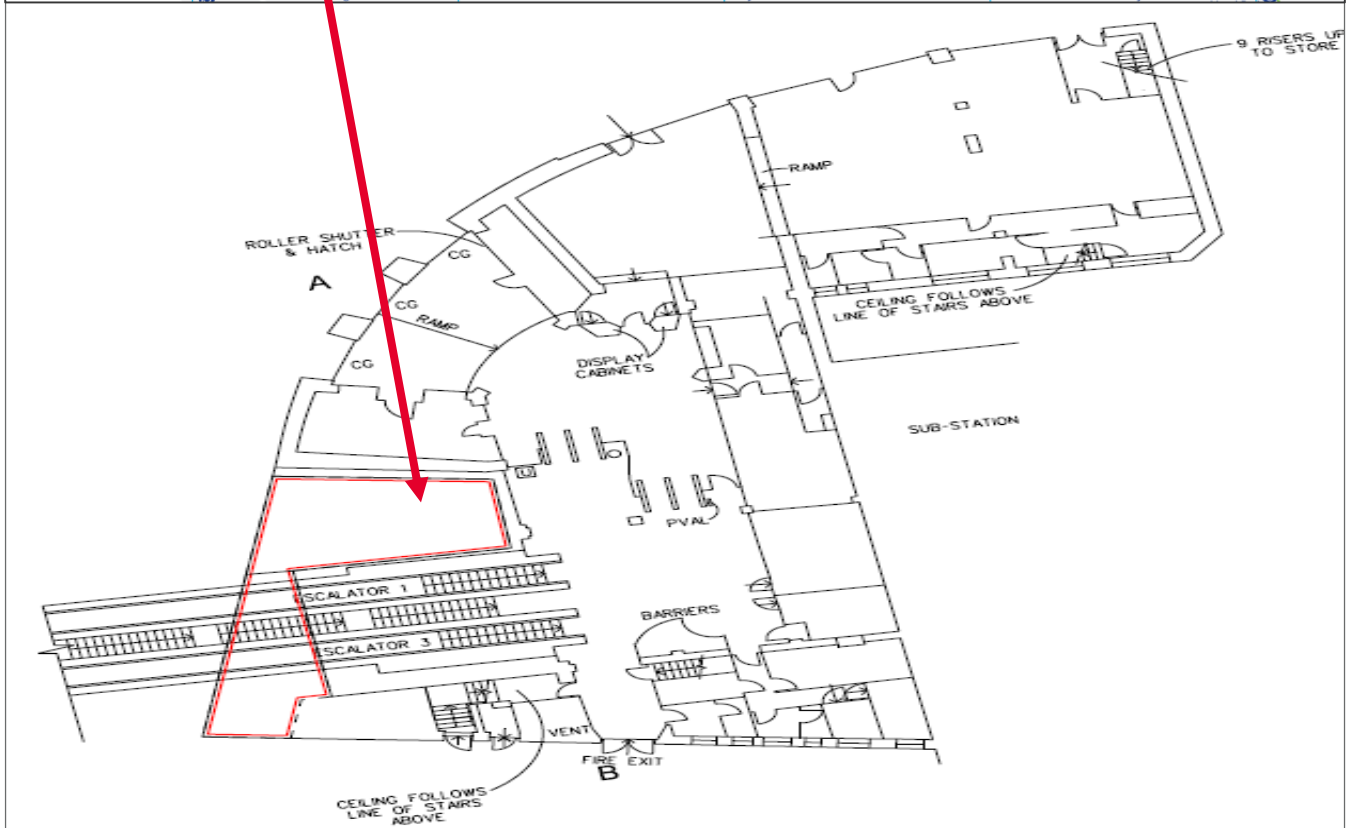
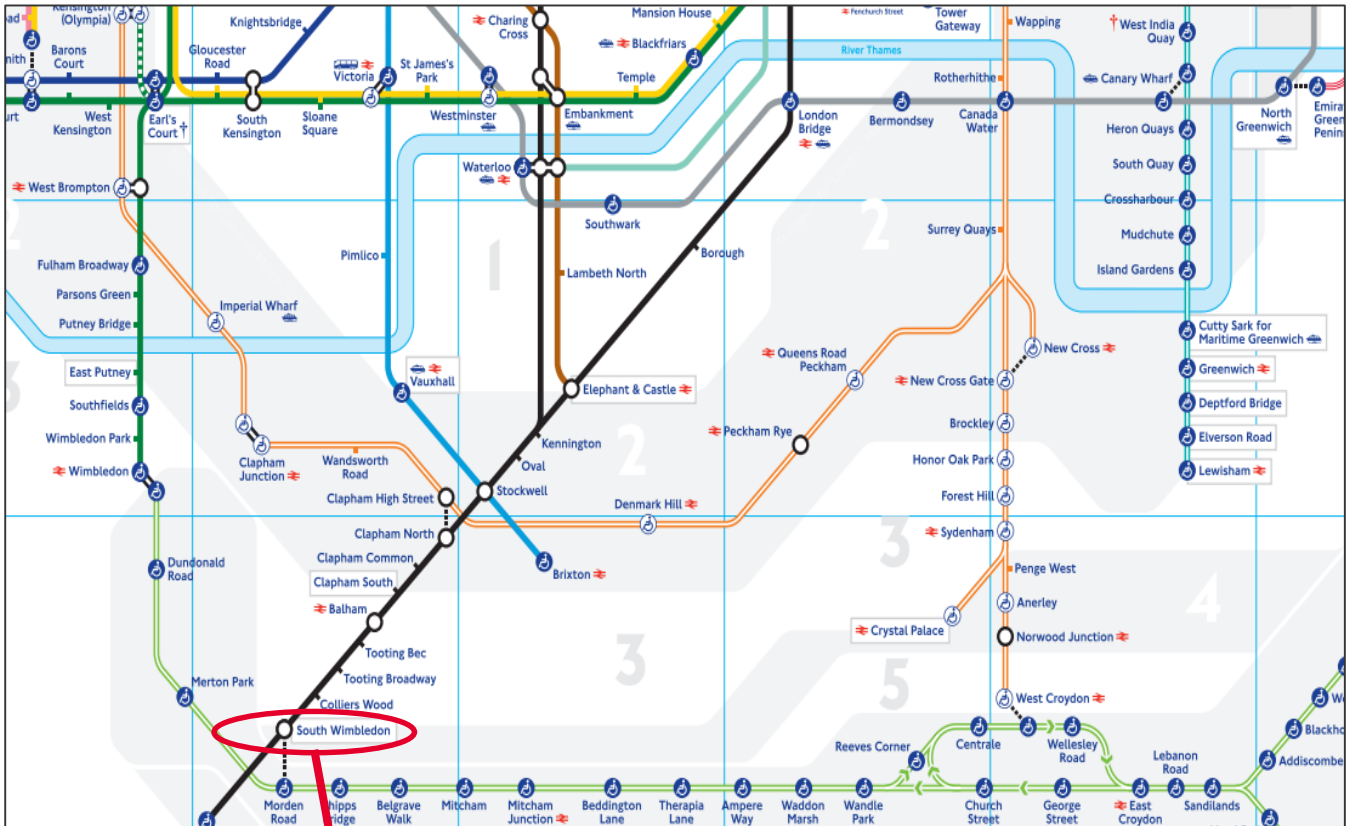

Cushman & Wakefield, as agent for the vendors or lessors of this property, gives notice that: (i) These particulars are set out as a general outline for guidance only, do not form any part of an offer or contract and must not be relied upon as statements or representations of fact; (ii) All descriptions, dimensions, photographs, references to condition and necessary permissions for use and occupation and other details are given in good faith and are believed to be correct, but intending purchasers or lessees should not rely on them as statements or representations of fact and must satisfy themselves as to their correctness; (iii) No person acting on behalf of Cushman & Wakefield has any authority to make or give any representation or warranty whatsoever in relation to this property. Cushman & Wakefield accepts no responsibility for any statement made in these particulars; (iv) Any areas, measurements or distances given are approximate. Unless otherwise stated, all purchase prices, any rents or outgoings are correct at the date of publication, and unless otherwise stated, are quoted exclusive of VAT; (v) Images may be computer generated. Photographs show certain parts of this property as they appeared at the time they were taken; and (vi) Any descriptions given of this property cannot be taken to imply this property is in good repair, has all necessary consents, is free of contamination, or that the services and facilities are in working order. Intending purchasers or lessees are advised to carry out their own investigations. Publication Date: May 2018 | Cushman & Wakefield LLP | Regulated by the Royal Institution of Chartered Surveyors.

CUSHMAN & WAKEFIELD
 43-45 Portman Square
 London W1H 6LY
 +44 207 152 5000

cushmanwakefield.com