

1 FRONT ELEVATION PLAN  
SCALE: 1/4" = 1' - 0"

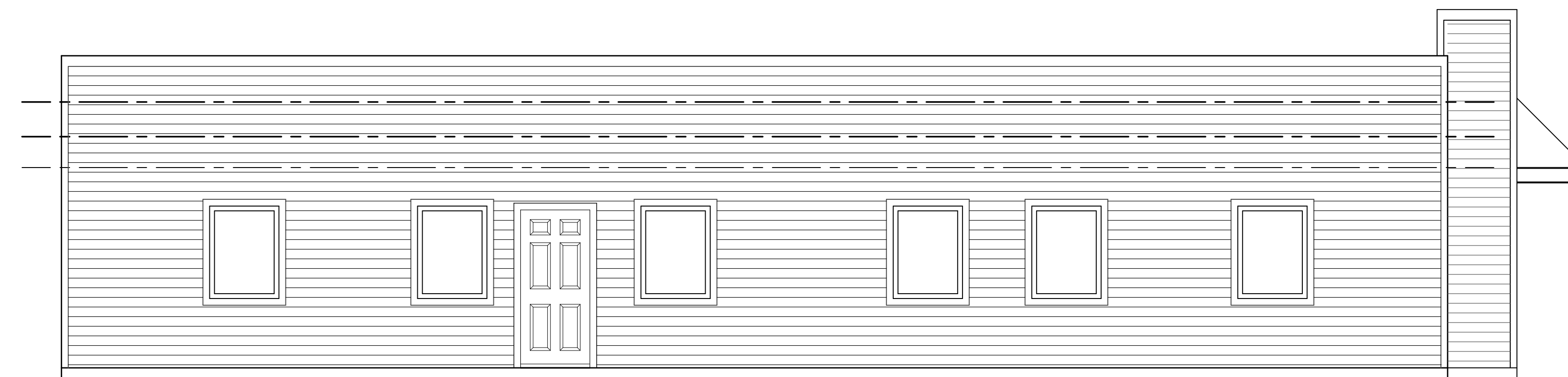

2 LEFT ELEVATION PLAN  
SCALE: 1/4" = 1' - 0"

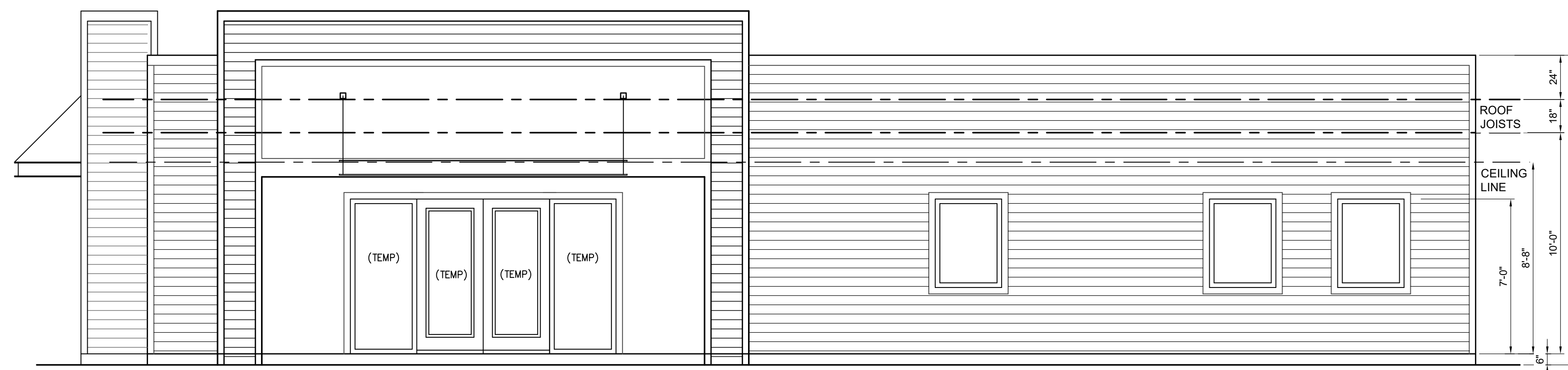

3 RIGHT ELEVATION PLAN  
SCALE: 1/4" = 1' - 0"

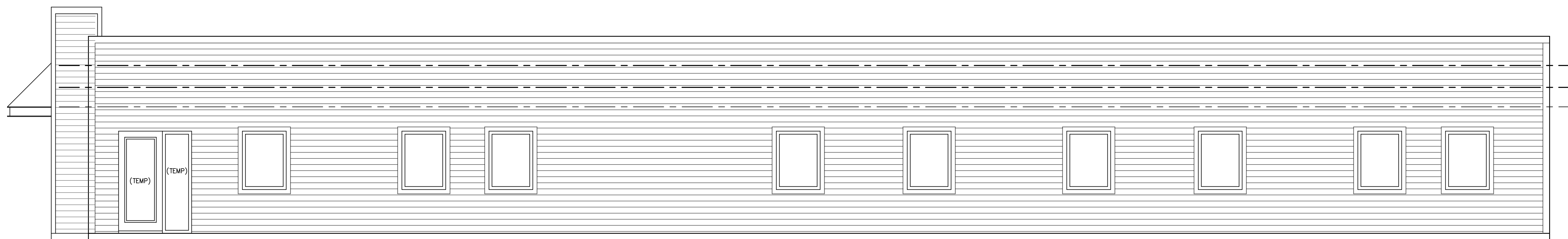

4 REAR ELEVATION PLAN  
SCALE: 1/4" = 1' - 0"

© COPYRIGHT 2024

RELIANT DESIGN GROUP  
a division of THE LAND DEVELOPER, INC.  
5737 LINDERSON WAY SW,  
TUMWATER, WA 98501  
PO BOX 4420, TUMWATER, WA 98501  
(360) 890-4806  
E-MAIL: erik@thelanddeveloper.com

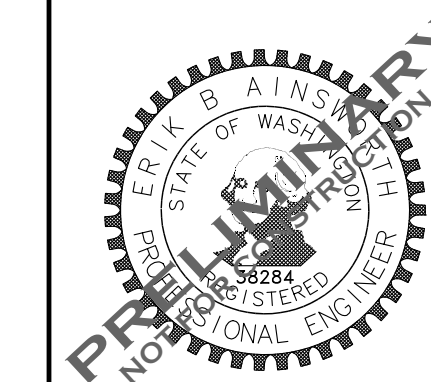

REVISIONS:	DATE:

PORT of OLYMPIA TI

ELEVATION PLAN BUILDING 12

PROJECT: PORT of OLYMPIA TI  
212 & 214 TUMWATER Blvd SW  
TUMWATER, WA 98501  
CLIENT: RUSS PETRUSHA  
PO BOX 66374  
PORTLAND, OR 98290

DRAWN BY: SaG  
DATE: 3-29-2024  
AGENCY NO.:  
SHEET: A1 OF 7  
JOB NO.: 24-018

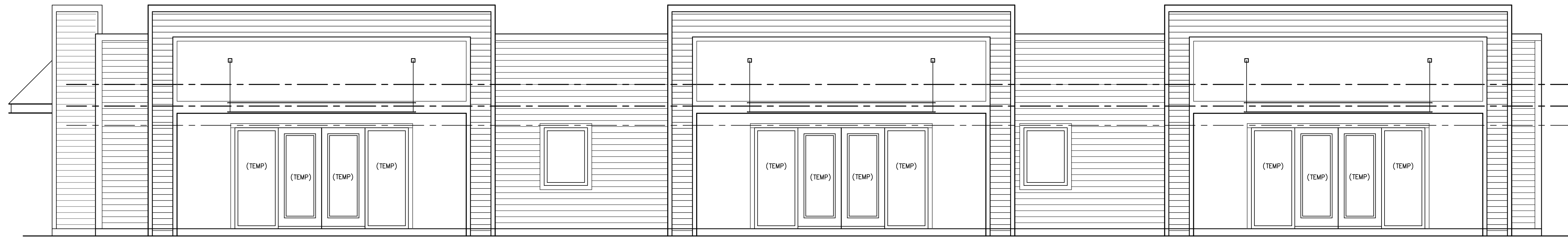

1 FRONT ELEVATION PLAN  
SCALE: 1/4" = 1' - 0"

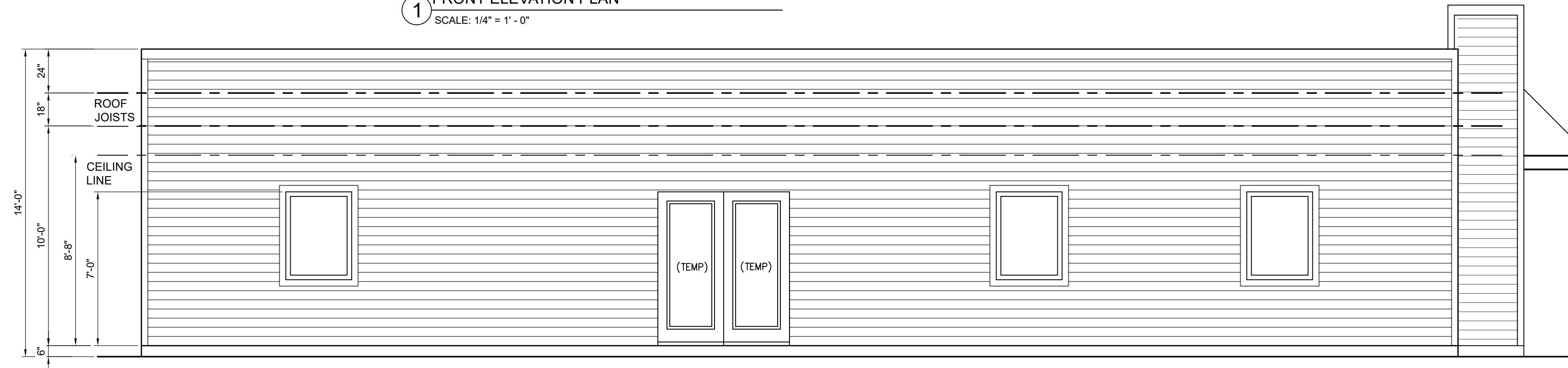

2 LEFT ELEVATION PLAN  
SCALE: 1/4" = 1' - 0"

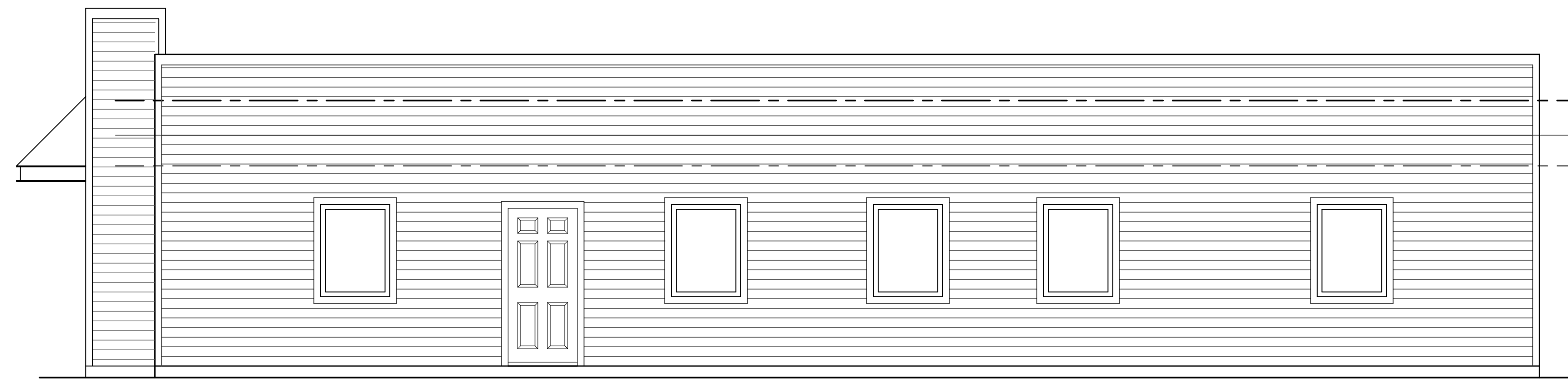

3 RIGHT ELEVATION PLAN  
SCALE: 1/4" = 1' - 0"

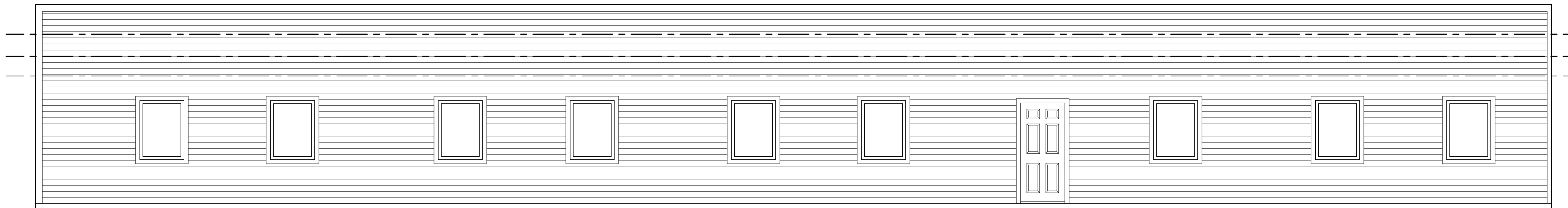

4 REAR ELEVATION PLAN  
SCALE: 1/4" = 1' - 0"

RELIANT DESIGN GROUP  
a division of THE LAND DEVELOPER, INC.  
5737 LINDERSON WAY SW.  
TUMWATER, WA. 98501  
PO BOX 4420, TUMWATER, WA. 98501  
(360) 890-4806  
E-MAIL: erik@thelanddeveloper.com

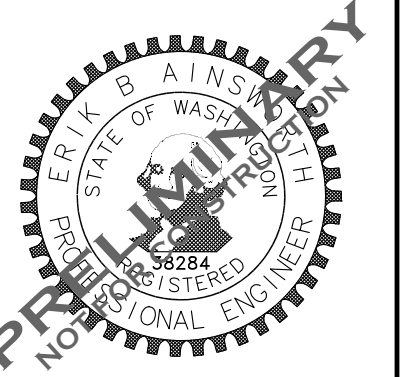

REVISIONS:  
DATE:

PORT of OLYMPIA TI

ELEVATION PLAN BUILDING 14

PROJECT: PORT of OLYMPIA TI  
212 & 214 TUMWATER Blvd SW  
TUMWATER, WA 98501  
CLIENT: RUSS PETRUSHA  
PO BOX 66374  
PORTLAND, OR 98290

DRAWN BY: SaG

DATE: 3-29-2024

AGENCY NO.:

SHEET: A1.1 OF 7

JOB NO.: 24-018

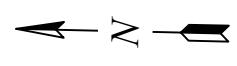
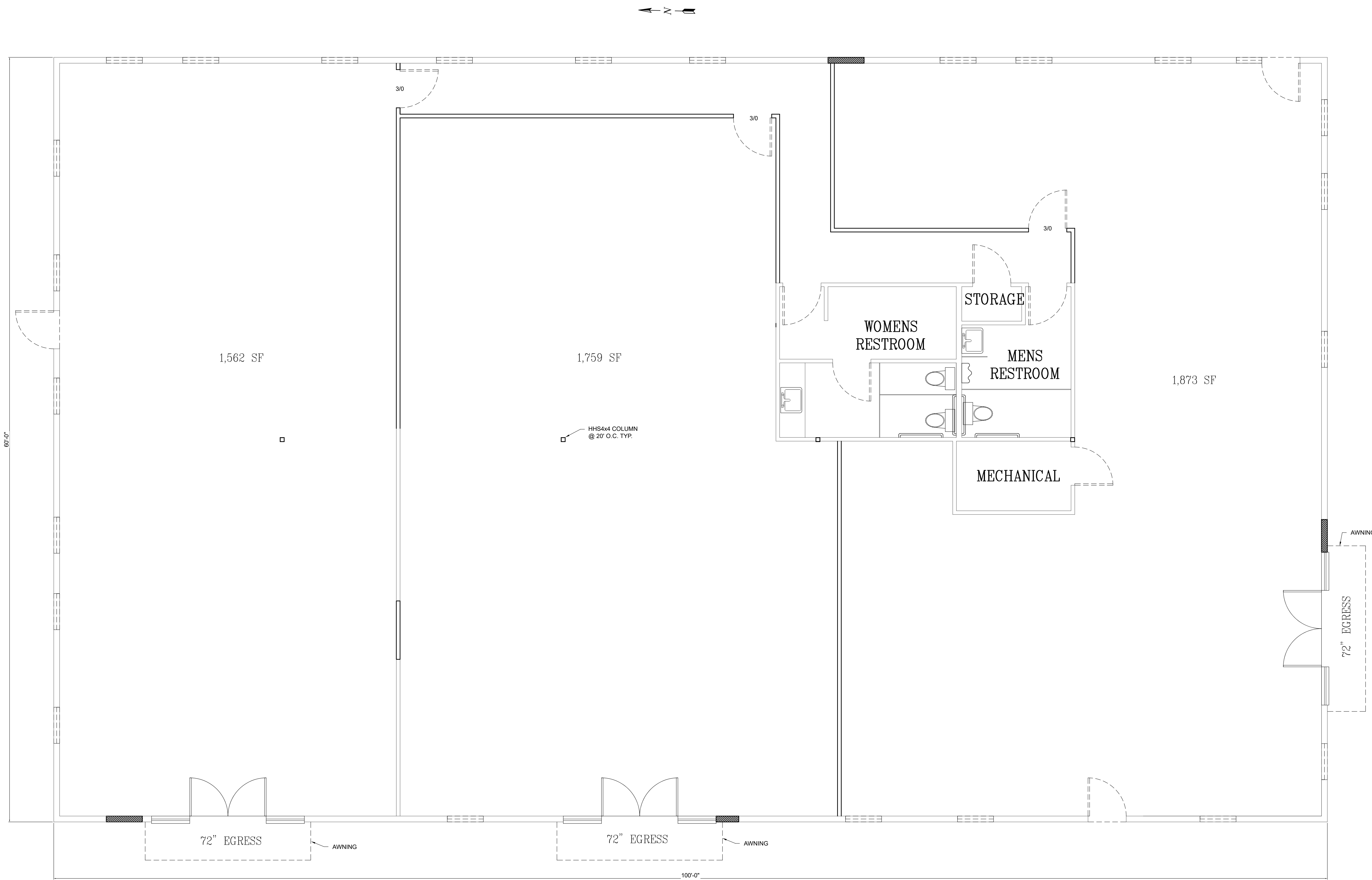

1 PROPOSED FLOOR PLAN BUILDING 12  
SCALE: 1/4" = 1' - 0"

© COPYRIGHT 2024

**RELIANT DESIGN GROUP**  
a division of THE LAND DEVELOPER, INC.  
5737 LINDERSON WAY SW,  
TUMWATER, WA 98501  
PO BOX 4420, TUMWATER, WA 98501  
(360) 890-4806  
E-MAIL: erik@thelanddeveloper.com

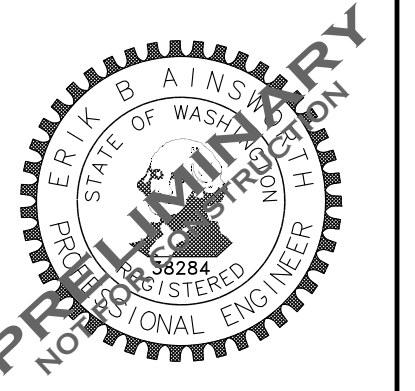

REVISIONS:	DATE:

**PORT of OLYMPIA TI**  
**PROPOSED FLOOR PLAN BUILDING 12**

**PROJECT: PORT of OLYMPIA TI**  
212 & 214 TUMWATER Blvd SW  
TUMWATER, WA 98501  
**CLIENT: RUSS PETRUSHA**  
PO BOX 66374  
PORTLAND, OR 98290

DRAWN BY: SaG  
DATE: 3-29-2024  
AGENCY NO.:  
SHEET: A2.2 OF 7  
JOB NO.: 24-018

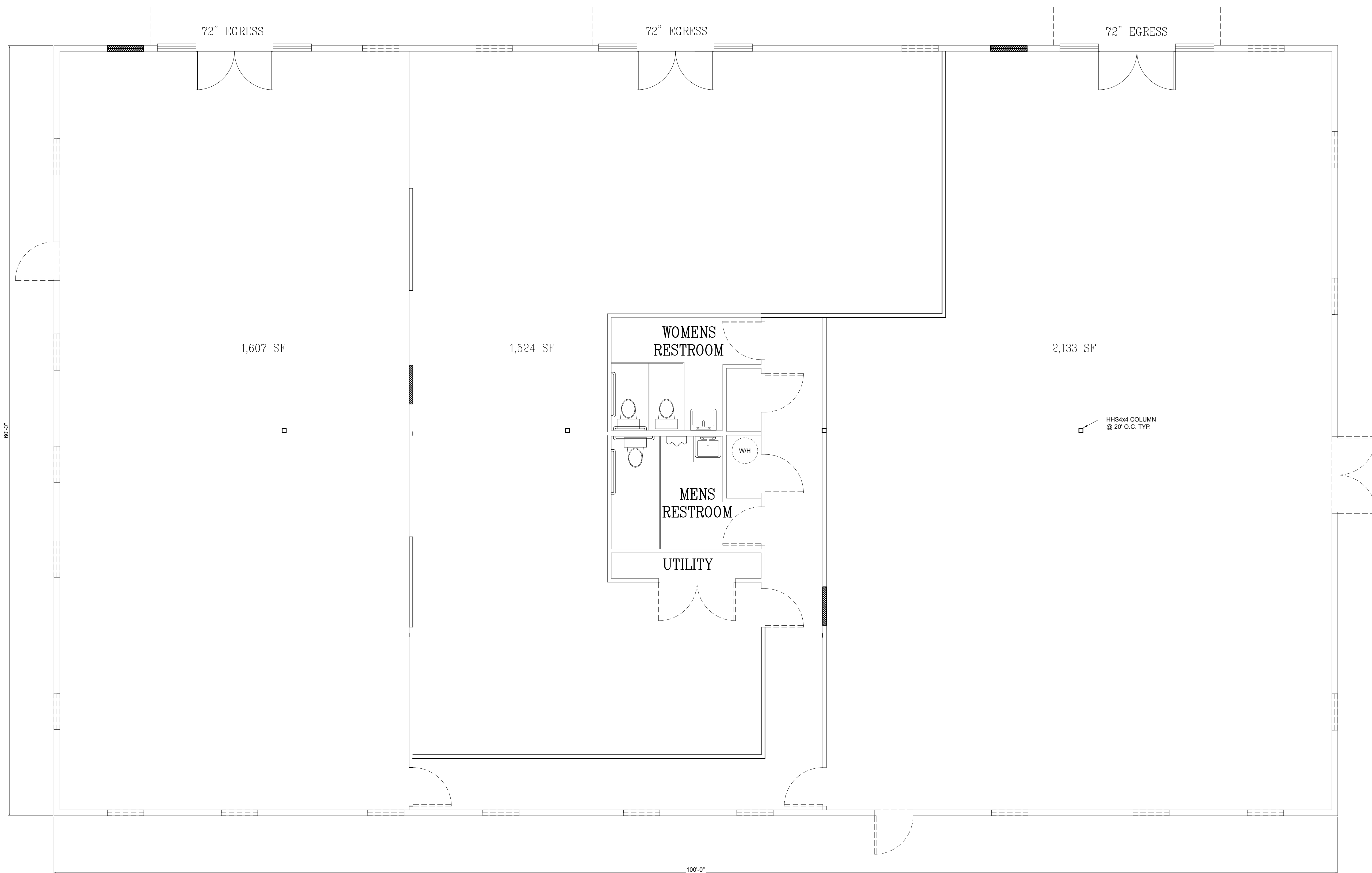

1 PROPOSED FLOOR PLAN BUILDING 14  
SCALE: 1/4" = 1' - 0"

© COPYRIGHT 2024

RELIANT DESIGN GROUP  
a division of THE LAND DEVELOPER, INC.  
5737 LINDERSON WAY SW,  
TUMWATER, WA 98501  
PO BOX 4420, TUMWATER, WA 98501  
(360) 890-4806  
E-MAIL: erik@thelanddeveloper.com

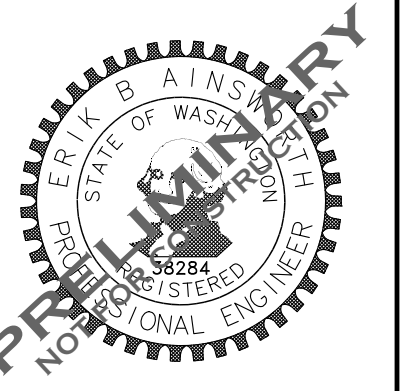

REVISIONS:	DATE:

PORT of OLYMPIA TI  
PROPOSED FLOOR PLAN BUILDING 14

PROJECT: PORT of OLYMPIA TI  
212 & 214 TUMWATER Blvd SW  
TUMWATER, WA 98501  
CLIENT: RUSS PETRUSHA  
PO BOX 66374  
PORTLAND, OR 98290

DRAWN BY: SaG  
DATE: 3-29-2024  
AGENCY NO.:  
SHEET: A2.2 OF 7  
JOB NO.: 24-018

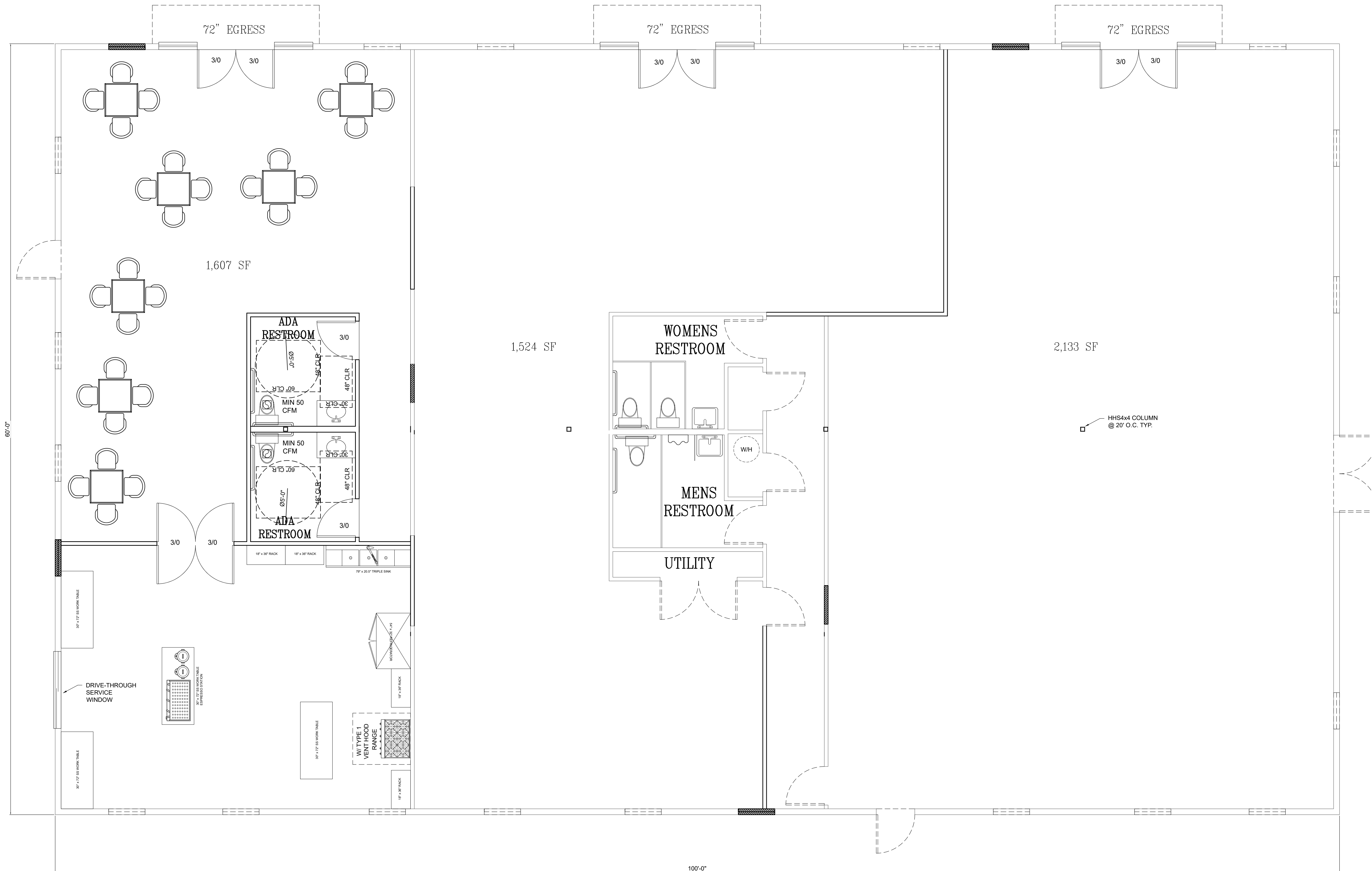

1 PROPOSED FLOOR PLAN BUILDING 14a  
SCALE: 1/4" = 1' - 0"

© COPYRIGHT 2024

**RELIANT DESIGN GROUP**  
*a division of* THE LAND DEVELOPER, INC.  
 5737 LINDERSON WAY SW,  
 TUMWATER, WA 98501  
 PO BOX 4420, TUMWATER, WA 98501  
 (360) 890-4806  
 E-MAIL: erik@thelanddeveloper.com

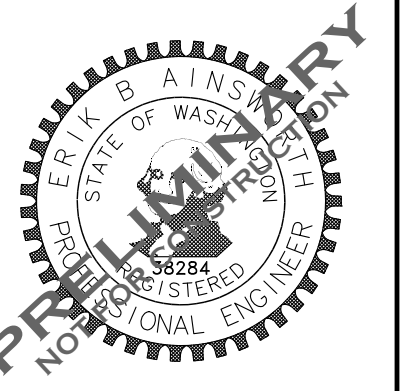

REVISIONS:	DATE:

**PORT of OLYMPIA TI**  
**PROPOSED FLOOR PLAN BUILDING 14a**

**PROJECT: PORT of OLYMPIA TI**  
 212 & 214 TUMWATER Blvd SW  
 TUMWATER, WA 98501  
**CLIENT: RUSS PETRUSHA**  
 PO BOX 66374  
 PORTLAND, OR 98290

DRAWN BY:	SaG
DATE:	3-29-2024
AGENCY NO.:	
SHEET: A2.2 OF	7
JOB NO.:	24-018